'S NEWS

d Mortis Tankard, at the White House to the Pacific r health.

Before every game she plays . Nelle Mallory hunts a four-leaf over. A Washington photographer caught her. She didn't find he clover and lost the game.

AYS OF '49 REVIVED AT SACRAMENTO

LATEST MORNING EDITION

The Times

"Roll on, roll on, and on and on."

LOS ANGELES

GREATER SOUTHERN CALIFORNIA

AY MORNING. VOL. — XLI MAY 23, 1922.

Liberty Under Law—Equal Rights—True Industrial Freedom.

LCOTT WINS; KU KLUX KLAN BEATEN

TED ULSTERITE LAIN IN BELFAST; REPRISALS FEARED

[BY CABLE—EXCLUSIVE DISPATCH.]

LFAST, May 22.—Councillor W. J. Twadell, a member of the Northern Parliament for West Belfast and a prominent unionist, was assassinated today by gunmen who lay in wait for him on Garfield street as he was going to a large dry goods store, which he owned, on North street. He was the second member of the Ulster Parliament to be assailed. The murder caused a tremendous sensation when it became known.

There are fears lest the murder campaign be extended against other leading personages, and Sir James Craig has issued an appeal to the public to exercise restraint, as there are apprehensions of wild and indiscriminate reprisals which would only make the situation ten times worse.

The Premier, in a public statement, stated that Mr. Twadell was murdered for no other reason save that he was a devoted and courageous supporter of Ulster and the empire.

Sir James is to make an important statement in Parliament tomorrow, disclosing so far as is discreet, the plans for grappling with the grave situation. Parliament then will adjourn as a mark of respect to the murdered man.

There were two other murders today, and documents found on an arrested Catholic, read in a court today, included a circular summoning a meeting in King street to formulate plans to make the northern government impossible.

DAIL BULLETIN

The publicity department of the Dail is issuing weekly a bulletin on the Belfast atrocities. The first number appeared tonight, and records that since April 24 four Catholics were killed in Belfast and forty-one were wounded.

In the same period eleven Protestants were killed and thirty-four were wounded. It recites numerous instances of attacks on Catholics, and adds: "We charge that all this was with the approval of some members of the Belfast government and with the condemnation of no one."

NEW TROUBLE CENTER

The most disquieting feature of Sunday's disorder in Belfast was the shifting of the center of trouble to Ballymacarett, the east-end section where there is a large artisan population, and a small, compact Sinn Fein community living

(Continued on Second Page)

Capital City Hell Roarin' Mining Camp

Characters Made Famous by Twain, Harte and Others to be Impersonated

[EXCLUSIVE DISPATCH.]

SACRAMENTO, May 22.—Visualizing the most sensational chapter of American history, Sacramento's original, distinctive and unique celebration of "The Days of Old, the Days of Gold, the Days of '49," which were the foundation stone of California history, will open tomorrow morning in a blaze of the spirit that reigned in Northern California seventy-three years ago.

Sacramento, which was the hub of the seething maelstrom of gold seekers — the forty-niners — has been completely transformed for the revival of those stirring and romantic days that followed the discovery of gold by James W. Marshall, at Coloma, near here.

OLD MINING TOWN

An old mining town has sprung into life, radiant with the spirit of '49, the original Sutter's Fort again will be a trading post and rendezvous of frenzied gold seekers. Prairie schooners and ox teams to a great extent will replace street cars on the principal business streets; white collars and modern footwear already have given way to red flannel shirts and miners' boots, everyone is growing whiskers and real gold nuggets have put to rout other forms of jewelry. Men thoroughly acquainted with life and customs of '49 combed the whole mining territory for material and relics that will add color to the Days of '49 celebration, which will run for the remainder of the week.

In the picturesque mining camp, inhabited by real Indians whose ancestors ruled supreme in Northern California in the days before the gold rush, will be exhibited prairie schooners, ox carts, stage coaches, gold scales, long toms, muskets, miners' equipment, gambling outfits, cannon and countless other articles of historic values.

OPENS WITH PAGEANT

The celebration will open tomorrow with a wonderful pageant depicting in historical correctness the landing of Capt. John A. Sutter, founder of Sacramento, with his crew, at the mouth of the American River in 1839. Capt. Sutter will be impersonated by Ho-

(Continued on Second Page)

LATE MORNING NEWS

FIVE DIE IN MOTORCYCLE ACCIDENT

BARCELONA, May 22.—Five persons, including two children, were killed and thirteen injured at a motorcycle race today over the Tarragona circuit.

1500 IRISH ARMY OFFICERS ARRESTED

BELFAST, May 23.—It is reported that 1500 officers of the Irish republican army were arrested by the Ulster authorities early today in a general round-up which covered the entire six counties.

THREE DEATHS TOLL OF STORM

OKLAHOMA CITY, May 22.—Three dead and property damage amounting to several hundred thousands of dollars were the toll taken by storms that swept Oklahoma Sunday night, a survey showed tonight. At various towns a number of persons received slight injuries.

AMERICAN KIDNAPED IN MEXICO

MEXICO CITY, May 22.—Robert P. Robinson, owner of the hacienda Santa Lucrecia, in the State of Vera Cruz, was kidnaped Sunday by bandits who demand $2000 ransom. A telegram received in Mexico City by the American Bank from Robinson asks the bank to send the amount of ransom. President Obregon telegraphed Gen. Sanches, commander at Vera Cruz, ordering immediate prosecution of the bandits and the release of Robinson.

COLUMBUS (GA.) MAYOR THREATENED

COLUMBUS (Ga.) May 22.—An anonymous letter and a postcard signed "K.K.K.," referring to the bomb explosion at the home of Mayor J. Homer Dimon early Sunday morning as "our last warning" and demanding that "you and Hinkle go at once," were received by the Mayor today. Hinkle referred to in the letter is City Manager H. Gordon Hinkle, who was attacked a month ago on one of the principal streets of this city.

CAFE OWNER HELD UP, ROBBED

Held up by three armed men who stepped out of a dark alley and accosted him as he was walking along Seventh street near Whittier street, E. L. Vierick of 727 Whittier street was robbed of $125 late last night. It is thought by Detectives Sergeants Wallin and Mathes, who investigated, that the hold-up men were aware of Mr. Vierick's custom of carrying home every night the day's receipts from his restaurant at 112 North Spring street.

FEAR FOR SAFETY OF GEN. WOOD

MANILA, May 23.—Wireless queries to the yacht Apo, on which Gov.-Gen. Leonard Wood and his wife and daughter sailed Saturday for Mindoro, have not been answered, and the typhoon which raged yesterday is believed responsible for the delay in their return. The Apo is believed to have sought refuge in some port of Mindoro. Gen. Wood planned a brief visit of inspection on the island. No serious damage from the typhoon has been reported.

SECOND ARREST IN TRAIN HOLD-UP

TUCSON (Ariz.) May 22.—The second arrest in connection with the attempt to hold up the Golden State Limited of the Chicago, Rock Island and Pacific Railroad, May 15 last, was made today when F. W. Jiron of Tucson was arrested. The prisoner was taken before Justice of the Peace D. L. Pease and his bearing was set for 2 p.m. Wednesday. Justice Pease fixed bond at $2000, in default of which Jiron was committed to jail. Richard R. Starr, the first man to be arrested, is charged with being an accessory after the fact. The complaint against Starr alleged that he harbored the bandits.

SAN JOAQUIN LEVEE IN DANGER

MODESTO, May 22.—Fears are felt here tonight that the Hogan levee of the San Joaquin River at the intersection of Crow's Landing and Newman highway, twelve miles west of Modesto, will give way. The water is within two feet of the top of the levee and the onrush is terrific. One hundred men are patrolling the levee. Conditions at the Stanislaus Farms Company ranch, formerly the Elliott ranch, remain the same. The river is rising and little hope is held out for saving any of the crops covered when the levee broke last Saturday.

BAY CITY TO INVESTIGATE KLAN

SAN FRANCISCO, May 22.—Dist.-Atty. Matthew A. Brady called the county grand jury to a special meeting tonight to consider activities of the Ku Klux Klan. Earlier today the District Attorney made known the fact that he has received a series of letters containing warnings against further investigation of the Klan. Brady said he was not seeking indictments from the grand jury at this time, but wished that body to discuss the Klan situation. Chief of Police Daniel O'Brien, who returned today from Los Angeles, where he investigated the Klan, announced that no policeman can take the oath of a Klansman and be true to his official oath as a member of the police department.

LAD, STEALING RADIO OUTFIT, SHOT

Getting the materials for a radio outfit by theft nearly cost the life of Harry Bertschinger, 17 years old, when he and Harold Potter, 15 years of age, were caught in the store of the McDonald Electric Company, 2708 South Main street, early this morning, by Patrolman J. J. Waltman. Upon being discovered, both youths attempted to escape and Bertschinger was brought down by a bullet through his shoulder from the patrolman's gun. Potter was caught by a citizen after a chase of several blocks. After Bertschinger had been treated at the Receiving Hospital both boys were charged with burglary and taken to Juvenile Hall. In a statement made at the Receiving Hospital, Bertschinger said that they were stealing material to make a radio outfit.

Blackmailer Killed; Plot is Revealed

Noted New Yorker Gives Up to Sheriff as Man Who Did Shooting

[EXCLUSIVE DISPATCH.]

NEW YORK, May 22.—Walter S. Ward, 31 years old, son of Gen. S. Ward, former baseball magnate and now millionaire president of the baking company that bears his name, surrendered himself to Sheriff Werner of Westchester at White Plains today, as the slayer of Clarence Peters, former U. S. marine, whose body was found near Kensico reservoir on Tuesday last.

Ward, who is chairman of the Board of Police Commissioners of the city of New Rochelle, asserted that he had shot Peters in self-defense. He said that Peters and others had tried to obtain $75,000 from him by blackmail.

FREED ON BAIL

Ward was released on $10,000 bail. According to the story he told the Sheriff, he had been annoyed by the blackmailers for about five weeks. They threatened him with death and with injury to members of his family, unless he gave up large sums of money. The last threat was received last Monday, when Ward made arrangements by telephone to meet the gang and talk things over.

On Tuesday morning Ward drove in his coupe to a lonely spot near Fort Chester, where he had arranged to meet the blackmailers. There, he told the Sheriff, he met three of them. One was Peters, the others were known as "Charlie Ross" and "Jack."

He had hoped, he said, to settle up things by a talk with the blackmailers at this spot, but instead was forced at the point of a revolver to permit Peters to ride in his automobile, while the others followed in another motor car.

HELD GUN TO SIDE

"I am told," the Sheriff said this afternoon, that Peters told Ward to drive around the Kensico Reservoir, all the time keeping a gun pointed at the young man.

At the reservoir, Ward says, Peters told him to stop the car. When

(Continued on Second Page)

OREGON GOVERNOR WHO DEFIED NIGHT RIDERS IS VICTOR

[EXCLUSIVE DISPATCH.]

PORTLAND (Or.) May 22.—In the Oregon primary election of last Friday, from which Gov. Olcott only today is emerging a victor for renomination, the chief issue, almost the only issue, was the Ku Klux Klan. This at least was the situation as regards the Governorship contest in the Republican party, and it extended to some extent to nearly all offices on the Republican ticket.

In the Democratic primary, in which there was little interest, the Klan did not figure conspicuously as an issue.

OLCOTT HOLDS LEAD

Gov. Olcott's proclamation issued May 13 definitely identified him with all of the forces opposed to the Klan. His chief opponent, Charles Hall of Marshfield, was just as definitely identified as the candidate of the Klan and its friends.

Olcott tonight has 160 votes lead over Hall for the nomination, but there are still scattered precincts to be heard from. These on the whole are in Olcott's territory and it is likely he will have a plurality of several hundred.

On the face of returns from all but eighteen of the State's precincts, the figures were: Olcott, 45,514; Hall, 45,354.

Of the missing precincts, one was in Douglas county, which favored Hall, and the others were in counties which have favored Olcott.

The Olcott proclamation broke upon the campaign like a thunderbolt. The Klansmen were branded as "dangerous forces, insidiously gaining a foothold in Oregon." Reference was made to their efforts to usurp the rains of government and the Governor concluded by calling upon all law-enforcement officers to guard against infractions of the law by the Klan and to keep masked persons off the streets.

KLAN BACKED OPPONENT

Previous to this proclamation it had been recognized that Hall had the backing of the Klan. There is in Oregon, particularly in Portland, an organization known as the Federated Patriotic Societies, which is avowedly anti-Catholic and which had openly indorsed Hall. Although the Klan failed to publish its indorsements, it is generally known that it was behind the Patriotic Societies ticket.

The religious issue between Catholics and Protestants is drawn more closely in Portland than in any other city in the country and the Patriotic Societies are a strong political force, as is made evident by the fact that they nominated nearly their entire political ticket in Multnomah county, in which is Portland. In about the only place that they failed was one Representative in this district, Congressman McArthur being renominated over the opposition of the societies and the Klan.

SPURNED KLAN'S OFFER

It is understood that early in the campaign the Klan or its representatives approached Olcott with a suggestion that he might gain the Klan's indorsement. He spurned the offer declaring that he would not be a candidate of any faction. Olcott himself is a Protestant and a Mason.

The Klan was a factor in the fight from the first and after the Olcott proclamation economy issues and other questions of the ordinary campaign were lost sight of. There were four other candidates in the race for the Republican nomination, Adjt.-Gen. White, I. L. Patterson, L. E. Bean and J. D. Lee. These men sought to keep out of the fight over the Klan. They succeeded and in doing so eliminated themselves entirely from the race.

UNION CHIEFS FACING NEW INDICTMENTS

[EXCLUSIVE DISPATCH.]

CHICAGO, May 22.—New true bills are reported to have been voted by the grand jury today charging "Big Tim" Murphy, "Cow" Shea, Fred Mader, eight other men and one woman with the murder of two policemen slain two weeks ago by union labor bombers.

The bills, when returned, will be followed by the quashing of the murder indictments now standing against Murphy, Mader, Shea and five others.

The new action is based on additional evidence said more definitely to link the "Big Three" and the others with the slaying of the officers in the union labor terrorist warfare.

THREE AT LIBERTY

Those reported named, in addition to the eight already indicted, are: John Miller, confessed driver of the car from which the policemen were slain; his wife, Margaret Miller, 22 years old, from whose home the killers started on their foray, and "Floater" Stanley and Charles Duschanski, named by Miller as his companions. The latter two and "Jerry" Horn, who escaped, are the only ones of the twelve still at liberty.

The five previously indicted, besides the "Big Three," are Horn, Isador Braverman, Daniel McCarthy, Thomas Hogan and Robert McCloud.

"The indictments now against the eight men are not faulty," said Attorney German, "but they were obtained in the first rush of the investigation. Since then we have gathered evidence which greatly strengthens the State's case."

PLANS FOR CLEAN-UP

While the grand jury was in session, State's Attorney Crowe was formulating plans for the drive to eradicate the terrorists and criminals who have been on a rampage here for months. With the assurance that the County Board would vote $100,000 for the hiring of additional prosecutors to handle the union labor cases now pending, he said he would appear before the City Council tomorrow to urge authorization of 1000 new policemen, and would also go before the executive meeting of the Superior and Circuit Court judges to arrange for the appointment of more judges to try the cases awaiting trial.

The State now has 170 union labor cases pending. There are 158 indictments which were returned by the special grand jury which investigated the Chicago building industry. The others grew out of recent trials.

The pleas of the "Big Three" for immediate assignment of their cases came before Judge Scanlan today, but he delayed action until Wednesday. Attorney Gorman said the prosecution then probably would accede to the defense's demand for an immediate trial.

JURIST CRITICISED

Judge Scanlan announced at the hearing that he personally would take no part in the trials of the union labor men. He also criticised Judge Miller for receiving a petition for writs of habeas corpus for the indicted men, by which they hoped to obtain bonds.

"I have received a letter from Judge Miller asking me to sit with him at the hearing of the habeas corpus writs tomorrow," said Judge Scanlan. "I wish most respectfully to refuse. I do not approve of Judge Miller's having accepted a petition which charged prejudice on my part. I do not intend to hear a substantial motion of any kind in connection with this case, nor do I intend to hear the trial itself."

SON OF M'ADOO MARRIES

William G., Jr., Takes English Divorcee as Bride in New York; Wedding a Surprise

[EXCLUSIVE DISPATCH.]

NEW YORK, May 22.—William G. McAdoo, Jr., son of the former Secretary of the Treasury, and Mrs. Molla Tackaberry Ferguson, a divorcee to whom he was reported engaged last year, were married today in the Municipal Building and departed for an unannounced destination.

John J. McCormick, deputy city clerk, performed the ceremony, the witnesses were Mrs. Nona McAdoo Do. Wohrenschildt, McAdoo's sister, and his brother, Francis S. McAdoo.

CAME AS SURPRISE

Although the engagement was reported in June 1921, when Mrs. Ferguson was in Europe with Mrs. De Wohrenschildt, the marriage today came as a surprise to most of their friends. The report of their engagement was denied at the time by Mrs. Ferguson's aunt, Mrs. Imrede Joslka Herzog, with whom she lived at 28 West Tenth street.

Mrs. Ferguson is the daughter of John B. Tackaberry of London, and for several years has made her home with an aunt and uncle in this city. In 1913, she met Armour Ferguson, son of Mrs. Farquhar Ferguson, and grandson of the late Herman O. Armour, who represented the Armour Packing interests in this city for many years, at an art school on Lexington avenue.

She was 19 years old and Mr. Ferguson was 21. They became engaged and were married, Feb. 5, 1914. Ferguson was an amateur driver of racing automobiles, and a yachtsman. They lived for a time at his mother's country home, on the north shore of Long Island.

OBTAINED DIVORCE

After a few years they separated and it became known that Mrs. Ferguson was seeking a divorce, alleging misconduct on her husband's part with a woman she did not name, who was said to be a guest on his mother's houseboat. The divorce was granted Nov. 29, 1921. Mrs. Ferguson, it was said, was awarded $5000 a year alimony. Mrs. Ferguson's mother died three days before the decree was granted.

McAdoo, like his bride is 27 years old. He was graduated from Princeton, in 1912. In applying for a marriage license he gave his occupation as "oil producer." His home is at 400 Park avenue.

AIDED IN ESCAPE OF O'CONNOR

Drexel, Claiming to be the Pal of "Terrible Tommy," Surrenders

[BY A. P. NIGHT WIRE.]

SACRAMENTO, May 22.—Declaring he had assisted Tommy O'Connor to escape from the Cook County Jail in Chicago a few hours before the latter was to be hung for the murder of a Chicago policeman, a man giving the name of John Drexel walked into the headquarters of Chief of Police Bernard McShane today and surrendered himself. Drexel said his conscience had been troubling him and that he had resolved to confess his part in the escape of O'Connor after attending a religious meeting a few days ago. He refused to discuss details of the escape.

Drexel appeared at the police station with the simple statement: "I am wanted in Chicago badly and want to give myself up."

Questioned as to details of the escape he said:

"Not until I am in Chicago and before the proper authorities and know that I will be given fair consideration will I talk of the O'Connor escape. It do not want to say anything at this time which could be used against me later on."

Later in his cell Drexel is said to have admitted to newspaper men that he drove a car which carried the condemned man away, but gave his interviewers to understand that several cars had been used in relaying O'Connor from one point to another. He refused to answer direct questions.

CHURCH BOARDS REDUCED

Presbyterian General Assembly Eliminates Thirteen Agencies After Spirited Debate

[BY A. P. NIGHT WIRE.]

DES MOINES, May 22.—Thirteen agencies of the Presbyterian church in the United States of America were eliminated and replaced by four new boards when the one hundred and thirty-fourth general assembly late today voted to adopt the principal enacting clauses of the Stone report on consolidation of church agencies.

This consolidation, the most radical reorganization step in the 134 years history of the church, precipitated the most spirited debate seen on the floor of this session. Continuous applause during Dr. Timothy Stone's reading of Part I of the report, and several test votes on minor issues, indicated that the 800 odd commissioners were overwhelmingly in favor of the consolidation.

Minority leaders managed to defer a vote until time for adjournment loomed up, when a motion for a thirty-minute extension was passed. This afforded time for passage of the first three paragraphs of Part I of the resolutions. These three paragraphs contain the heart of the consolidation act, eliminating the thirteen old agencies and creating four new boards.

The agencies eliminated by the assembly's action are: Board of Foreign Missions, Board of Home Missions, Woman's Board of Foreign Missions, Women's Board of Home Missions; Board of Publication and Sabbath Work, General

(Continued on Second Page)

Rent Control Act Extended by Congress

[BY A. P. NIGHT WIRE.]

WASHINGTON, May 22.—Congress raced today with the landlords of Washington, and won by four hours and forty-five minutes—putting through a two-year extension of the Rent Control Act for the District of Columbia, which would have expired at midnight tonight.

The House fought over it all day, but the Senate adopted it in less time than was required by the House for one of its numerous roll calls. Just as soon as it could be signed by the Vice-President and Acting Speaker Walsh, it was sent to the White House, where it was signed by President Harding.

NICARAGUA REVOLT IS SOON OVER

Prompt Action of Marines Prevents Capital from Being Fired On

[EXCLUSIVE DISPATCH.]

WASHINGTON, May 22.—Official reports from the commanding officer of the American marine detachment at Managua, Nicaragua, late this afternoon, told of the part played by the American Minister and the marines in quelling an attempted revolution. Prompt action on the part of the marines probably prevented the city being fired upon, and at the suggestion of American Minister John E. Ramer, and the commandant of the marines, that no firing on the city would be tolerated, the revolutionists evacuated the fort which they had seized. The government forces were re-established eight hours after the revolution broke out. During the disorder the marine camp was used as a refuge by virtually the entire government.

TONG GUNMEN IN DENVER

Chinese Rivals From Los Angeles and Other Coast Cities Get Ready for Battle

[EXCLUSIVE DISPATCH.]

DENVER, May 22.—Precautions are being taken today by the local police to prevent a tong war in Chinatown following discovery of the fact that members of the Hop Sing Tong are pouring into this city from Cheyenne, Portland, Los Angeles and elsewhere to avenge the slaying, May 10, of Look Hee, 35 years old, a member of the Hop Sing Tong, by John Yie, youthful member of the Bing Kong Tong.

The latter has since maintained himself in such security as to baffle the best efforts of the police to locate him, although it is said he is in hiding in Los Angeles.

Information that the city is the Mecca for the best gunmen of the two tongs reached police late last week. Already, according to investigators, a number of strange Chinese have arrived, and more are expected today.

According to the local police, the members of the Hop Sing tong brethren of the slain oriental believe that the police have failed to bring the murderer to justice, and are assembling here to take the case in their own hands. On the other hand, the members of the Bing Kong tong declare that the killing was justified. Hence the battle looms.

Local Chinese are fearful of the outcome, and added police protection has been promised residents of Hop Alley. According to information, the tongs are "out to get" anyone connected with the killing in any way.

Police have received information that several tongmen are en route today from Portland, Oregon and the Northwest, and an effort will be made to arrest them as soon as they reach Denver.

Two Chinese were met at the Union Station this afternoon and

(Continued on Second Page)

FARMERS PROTEST NEW ASSESSMENT

[BY A. P. NIGHT WIRE.]

OROVILLE, May 22.—A delegation of Butte county farmers protested to the Board of Supervisors here today against an additional assessment of $1,000,000 for completion of drainage district No. 833, which embraces some 60,000 acres of rice land in the vicinity of Gridley and Biggs.

The $1,000,000 would be in addition to a tax of $500,000 already paid. The hearing was continued by the board until June 12.

HARDING'S ACT REAL MYSTERY

Fails to Explain Absence from Dedication

Mrs. Battelle Knows, but Will Not Tell

Some Resented Recognition of Woman's Party

[EXCLUSIVE DISPATCH.]

WASHINGTON, May 22.—The failure of President Harding at the last moment to attend the dedication of the national woman's party headquarters yesterday in spite of the fact that he had accepted several months ago the invitation extended to him to be present at the ceremony, is rapidly approaching the proportions of a mystery.

No explanation was given by the President in his letter to Mrs. John Gordon Battelle of Ohio, one of the most prominent Republican women in the State and an active supporter of President Harding in the 1920 campaign, who had extended to him the invitation he had accepted last December.

"I am writing to say that it will not be possible to be present," the President wrote.

CANNOT TELL REASON

According to Mrs. Battelle, the reason was given to her in a telephone message shortly before the letter was received by her on Sunday.

"The real reason," she says, "I cannot tell anyone. I am not at liberty to do so. But there was a reason."

Not even to Mrs. Oliver H. P. Belmont or Miss Alice Paul, president and vice-president of the Woman's party, would Mrs. Battelle make known the reason given her by President Harding. She insisted, however, that it was not the opposition of any other organization of women that had caused the President to withdraw his acceptance.

"That influence has been at work from the beginning," Mrs. Battelle said. "There are those who tried to induce the President not to attend after the fact that he had accepted our invitation became known. That influence, however, did not prevail. He said he had given his word and he would keep it and attend the ceremony, but as a compromise he would bring a written greeting and would not make a speech. It was another reason which caused him to remain away from the ceremony yesterday."

ACTION WAS OPPOSED

It is known that members of the National League of Women Voters and the group of Republican women of which Mrs. Medill McCormick is one of the most active workers, however, resented and opposed the recognition by the President or Republican leaders of the existence of the Woman's party, or any courtesies extended to its officers or members.

The reversal by Acting Secretary of the Navy Roosevelt of the order of Secretary Denby authorizing the use of the Navy radio to carry the addresses made at the dedication ceremonies yesterday was attributed by a prominent official today to Senator McCormick.

That the President's last moment change of heart occasioned Mrs. Battelle the keenest regret was apparent. It was also a complete surprise to her. She had been a guest at luncheon at the White House the day before and the President then apparently had every intention of attending the ceremony.

NOTICE

Subscribers will confer a favor by telephoning The Times, Pico 700, 10381, if The Times is not delivered to them by 7 a.m. weekdays or 8 a.m. Sundays.
The Times-Mirror Company.

EVELYN IS NAMED IN WIFE'S SUIT

Former Spouse of Thaw Stole Husband, Charge of Brooklyn Woman

[EXCLUSIVE DISPATCH.]

NEW YORK, May 22.—Evelyn Nesbit, former wife of Harry K. Thaw, slayer of Stanford White, was named co-respondent in a separation suit in Brooklyn today in which a chauffeur is the defendant.

Mrs. Evelyn Schneider, who is suing her husband, Harry Schneider, alleged in papers filed with Justice Fawcett in the Brooklyn Supreme Court that her husband was friendly with Miss Nesbit. Justice Fawcett allowed Mrs. Schneider $25 a week alimony and $150 counsel fees, pending trial.

In her papers Mrs. Schneider alleged that her husband parks his car on a corner opposite to where Miss Nesbit lives on West Fifty-third street, near Broadway, and that he introduced Miss Nesbit to her. She alleges that on January 15 he left her and remained away three days, and that she was informed he was in Evelyn's apartment. She said she sought in vain to gain admission to the apartment.

AUTHORIZE SPENDING OF BOND ISSUE CASH

[BY A. P. DAY WIRE.]

SAN FRANCISCO, May 22.—The California-Oregon Power Company was authorized today to expend $103,619 from the proceeds of a recent bond issue to finance construction expenses incurred prior to March 31, and to expend $300,000 of the same issue for other improvements and extensions.

These last will include the raising of the Copco (Cal.) Dam, the installation of a second unit to the Copco hydroelectric plant and the construction of a transmission line from Prospect, Cal., to Eugene, Or.

IRRIGATION DIRECTORS' RECALL DEMANDED

[BY A. P. NIGHT WIRE.]

OROVILLE, May 22.—Petitions for the recall of all directors of the Honcut-Yuba Irrigation District were circulated today within the district. Those behind the recall movement charged the directors are not working toward the best interest of landholders.

The directors are C. N. Hill, C. F. Fox, A. P. Folson, H. A. Armstrong and M. S. Munson. The district covers 30,000 acres in Butte and Yuba counties.

COLLEGE FUND GROWS

[BY A. P. NIGHT WIRE.]

STOCKTON, May 22.—The campaign to raise $600,000 to finance the removal of the College of the Pacific from San Jose to this city, passed the $200,000 mark at noon today with the total reported as $200,390. This amount was obtained from 400 subscribers.

CHURCH MEET IN SOUTH IS ENDED

Methodists Convene Again in 1926

Unitarians in Boston Hold Anniversary Week

Adventists Seek Change of Executives

[BY A. P. NIGHT WIRE.]

HOT SPRINGS (Ark.) May 22. The General Conference of the Methodist Episcopal Church (South) in session here since May 3, adjourned today to meet again May 6, 1926, in a city to be chosen later. Matters disposed of today included:

"Creation of boards of junior stewards who would sit with senior stewards and assist in local church management but who would have no right to vote.

"Reference to the hospital committee of a proposal to erect a large tuberculosis hospital in the West.

"Tabling of a resolution to permit the retirement of bishops at the age of 70.

"Legislation for the operation of local Sunday-school and Epworth Leagues under the new statutes revising the general Sunday-school and Epworth League boards."

ANNIVERSARY WEEK

[BY A. P. NIGHT WIRE.]

BOSTON, May 22. — Unitarian anniversary week was in full swing tonight after a day devoted to meetings of several organizations affiliated with the Unitarian Church. Prominent among these were the Unitarian Temperance Society and the Unitarian Laymen's League.

At the temperance society's meeting a report by President Franklin C. Southworth of the Meadville Theological School on a canvass made of several hundred colleges was presented. The report said that prohibition had brought about a material diminution of the drinking among college students and that drinking had practically disappeared in the majority of the colleges canvassed but that the drink problem would continue in some of the metropolitan colleges until the law is more successfully enforced in the cities themselves.

Reports showed that of all cities in which there are Unitarian churches, Washington had the greatest numerical gain in attendance and the largest average attendance. The membership of the league was reported as 13,124 in forty-seven chapters in the United States and Canada.

CHANGE IN OFFICERS

[BY A. P. NIGHT WIRE.]

SAN FRANCISCO, May 22. — Determination to recommend a change in executives, leaving the principal officers of the Seventh Day Adventist Church still in authority but with different posts, was reached by the nominating committee at today's session of the quadrennial world conference. The committee nominated President W. A. Spicer for secretary, and Secretary A. E. Daniells for president. Both are from Washington, D. C.

C. B. Hayes of Temple Church, New York, started a rally for Elder Daniells for president, decrying what he termed was politics in the church.

The opinion was expressed by members of the nominating committee that the two candidates would be elected.

GOTHAM SAVES OVER $40,000

Health Department Forbids Sale of Fowl With Crops Full of Sand

[BY A. P. NIGHT WIRE.]

NEW YORK, May 22. — The public saved over $40,000 over the week-end because inspectors of the Health Department refused to allow the sale of chickens whose crops were filled with sand and gravel. Ole Salthe, director of the Food and Drugs Bureau of the department, declared one of the crops weighed 1¼ pounds.

HAWAIIAN JAP BIRTH RATE TOLD

Nearly 50 Per Cent of Babes Born in 1921 Are Nipponese

[BY THE ASSOCIATED PRESS.]

HONOLULU, May 12.—(Delayed in Transmission.) Nearly 50 per cent of all births in the Territory of Hawaii during the calendar year 1921 were Japanese, according to figures just made public by the Territorial Board of Health.

Japanese births last year aggregated 4940 out of a total for all races in the islands of slightly more than 10,000. Upon an estimated Japanese population of 114,-879, as of June 30, 1921, the Japanese birth rate for 1921 stands at 42.01 per 1000 of population.

A discrepancy of 300 between the members of Japanese births reported to the health board and those registered at the Japanese consulate-general here indicates, health board officials said, that numbers of American citizens of Japanese parentage have adhered to their decision of some months ago to cease registering the births of their children with the consul-general. The latter's total for the calendar year 1921 was 4628.

CHURCH BOARDS ELIMINATED

(Continued from First Page)

Board of Education, Board of Ministerial Relief and Sustentation, Board of Church erection Fund, Board of Missions For Freedom, Board of Temperance and Moral Welfare, Permanent Committee on Evangelism, Permanent Committee on Men's Work, and permanent committee on Sabbath Observance.

FOUR NEW BOARDS

Their work will be carried on by the following boards, of which they will become departments: Board of Foreign Missions, National Board of Missions, Board of Christian Education, and the Board of Ministerial Relief and Sustentation.

Part II and III of the report, which were set for consideration tomorrow, relate to the office of the General Assembly to creation of a general council, a new board. These two parts include the subordination of the permanent committee on vacancy and supply, the executive commission and the era movement.

KNIGHTS OPEN STATE MEET IN SANTA CRUZ

[BY A. P. NIGHT WIRE.]

SANTA CRUZ, May 22. — The grand council of the Knights of Columbus opened here today with high mass at Holy Cross Church. The Rev. Father P. E. O'Reilly was celebrant and the Rev. Father K. J. Clifford, State chaplain of the order, preached. The opening session was presided over by the Supreme Deputy Joseph Coyne.

Deputy Coyne of Los Angeles recommended to the Knights that junior councils be formed as stepping stones to the parent organization throughout the State. It was announced there had been an increase of 1850 members in California during the year.

The committee which has investigated restoration of missions reported the question should be dealt with by subordinate councils in towns, where the missions are situated and not by the convention.

MAN HUNT ON FOR DOCTOR'S ASSAILANTS

[BY A. P. DAY WIRE.]

BIRMINGHAM (Ala.) May 22. Federal, State, county and city authorities today continued investigation of the flogging of Dr. J. D. Dowling, city and county health officer, by a band of men Wednesday night. Dowling reported he was lured from his home, taken to an isolated point in the country, severely whipped and abandoned.

Rewards totaling approximately $3000 for information leading to the arrest of Dr. Dowling's assailants, have been offered.

CONTRABAND LIQUOR ON STEAMER SEIZED

[BY A. P. DAY WIRE.]

SAN FRANCISCO, May 22.—A seizure of contraband liquor, valued at $150,000 and concealed in matting boxes, was made by customs inspectors today on the trans-Pacific steamer China of the China Mail Steamship Company. The liquor was mostly Ng Ka Py, or "Chinese gin."

There were 250 packages in the seizure, each package containing approximately forty-eight bottles. The customs men came upon the liquor while searching for drugs.

HARDING TO GET ISLAND CREDIT BILL

[BY A. P. NIGHT WIRE.]

WASHINGTON, May 22. — The Philippine credit bill, passed recently by the House authorizing an increase from $30,000,000 to about $72,000,000 in bonds, the insular government may issue, was passed today by the Senate without amendment and now goes to President Harding. The bill also authorizes an increase in bonded indebtedness of Manila from $6,500,000 to $13,000,000.

GUNMEN KILL ULSTER M. P.

(Continued from First Page)

in an area called the Short Strand. Two men were killed in the violent rioting here, and Thomas McShane, who was wounded Saturday, died, bringing the total of deaths over the week-end to four.

During last night's shooting, gunmen opened fire on the city electric station, but the return fire from police and troops caused the assailants to withdraw.

The flying column responsible for Saturday's raids in counties Antrim and Down vanished as quickly as it came, but a renewal of its operations is anticipated.

A rupture with the Dublin government is feared in quarters well informed.

TRIBUTE IS PAID

As a tribute to Mr. Twadell's memory, the Premier said the people of Belfast and the six counties would observe today and tonight with special reverence.

"I will deal with the whole matter when the Parliament meets tomorrow. I feel satisfied that the public realizes the plans which the government has made are sufficiently comprehensive to meet any eventuality that may arise."

The manifesto concludes by announcing that the Parliament will adjourn Tuesday after passing a vote of condolence with Mrs. Twadell and the relatives of the murdered member.

LONDON WORRIED

[BY CABLE—EXCLUSIVE DISPATCH.]

LONDON, May 22.—The government is still worried over the Collins-De Valera pact because of the fact that it is so obscure that none, apparently, including Ireland, understand all its implications. The published version does not disclose whether De Valera accepts the treaty or Collins goes back on the Free State. The latter is not believed here, but until all the facts are disclosed the government is bound to be anxious.

The government has invited Collins and Griffith to come to London, and they are expected at the end of this week. They cannot come before because of a meeting with the Ard Fheis of the Sinn Fein Wednesday.

It is fully understood that De Valera is trying to force the British to invade Ireland again, and, therefore, he will not succeed. It is hard to say what will happen if the treaty fails, but at any rate it will not be an invasion.

EDITORIAL VIEWS

The Dublin agreement is regarded by most of the editorial writers of today's London newspapers as the surrender of Collins to Valera. They do not see how it will enable the Irish people to express their will respecting the Anglo-Irish treaty. Some also find a connection between the peace pact and the outbreak of violence in the north.

The Times declares that those responsible for the outrages in the north acted identically with the extremists in the south, the object in each case being to overcome the north's resistance to union by coercion and violence.

"The elections will be little more than an empty form," the Times adds. "At the elections Ireland was to have decided whether she accepted or rejected a constitution based on the treaty. It now is apparently proposed to withdraw that question from the people and establish an executive in which the Republicans have a voice virtually equal with the protreaty party."

"The only thing one sees with clearness," writes the Daily Telegraph's Dublin correspondent, "is the possibility, indeed, the probability, that within a short time we shall have a firm demand for an independent Irish republic."

HOOVER CRITICISES FEDERAL CONTROL

DECLARES LUMBER INDUSTRY SHOULD DEVELOP SENSE OF SELF-GOVERNMENT

[EXCLUSIVE DISPATCH.]

WASHINGTON, May 22.—Declaring that the inefficiency of bureaucracy was apparent and decrying such government control of industry, Secretary of Commerce Hoover addressed representatives of lumber manufacturers and the National Lumber Manufacturers' Association here today at the opening of a series of conferences to work out uniform methods for standardizing trade practices, such as the grading of lumber.

Secretary Hoover promised the delegates the Department of Commerce would give its moral support to what might be accomplished by the lumbermen.

Simplification of methods, he declared, meant cheapening of distribution and production costs and cheaper costs meant raising the standard of living of the people of the country through making the products available to a greater number of them. The expense of distribution of products he described as one of the country's fundamental economic problems.

He opposed any idea of establishing a system of government inspection of the lumber industry, declaring that the industry should develop that sort of thing within the trade. He urged the development of the sense of self-government within industry to prevent the extension of government control.

J. W. Rogers, president of the National Manufacturers' Association, presided. He declared that for the first time in years the Department of Commerce had adopted a constructive policy toward industry.

GEORGIA PREACHER FLOGGED BY MOB

TAKEN FROM TENT AT NIGHT; THREATENED WITH DEATH

[BY A. P. NIGHT WIRE.]

PELHAM (Ga.) May 22.—The Rev. B. O. Temples, a Holiness preacher, who for several weeks has been conducting meetings in a tent eight miles west of here, was flogged by a party of masked men early Sunday, it became known today. County authorities announced they were investigating and expected soon to make arrests.

About an hour before sunrise Sunday it was said the preacher, a cripple, was awakened by the men, who had surrounded his tent. They compelled him to arise and dress. He obeyed and was taken some distance away where he was forced to lie face downward across a log. A severe beating was administered, he declared, and when he began to cry out in prayer, pistols were pointed at him and he was threatened with death if he made further noise.

BREAD RATIONS ARE DEMANDED

German Laborites Worried by Announced Increase in Price

[BY CABLE—EXCLUSIVE DISPATCH.]

BERLIN, May 22.—The rationing of bread and other foodstuffs is demanded by the German Labor Federation as a result of the announcement that the price of bread would be increased from 14 to 20 marks (4½ to about 10 cents) a loaf notwithstanding that the price was doubled as late as February this year. The Socialist parties are strongly in favor of having a food dictator to supervise the distribution of food as in time of war.

DAYS OF '49 TO BE REVIVED

(Continued from First Page)

bart Bosworth, a moving-picture actor and a Native Son. Impersonating Sutter, Bosworth will direct the entire pageant. He will play the leading role during the week in all events connected with the life and history of Capt. Sutter.

A thrilling feature of the pageant will be a realistic battle along K street, the city's principal business thoroughfare, when real Indians attack Capt. Sutter and his party after the landing is made.

The pageant will end with a pilgrimage to Sutter Fort. Bosworth, as Capt. Sutter, will be escorted to the fort at the head of a big parade.

At noon there will be a reception to the land markers of California, headed by Mayor James Rolph of San Francisco.

FAMOUS LOCOMOTIVE

Another big feature of the opening day program will be the circling of the city, under its own power by the old C. P. Huntington No. 1, the first locomotive of the Southern Pacific Company in California, with the original train crew, John E. Lonergan, millionaire Philadelphia manufacturer, engineer, and Tom O'Connell, retired Sacramento train man, as fireman.

Lonergan is 81 years old, and O'Connell, 78, and the old locomotive, which is of the wood-burner type, until tried out today, has had no steam in her boiler for twenty years. For several years she has been on exhibition in a park near the Southern Pacific depot. During the '49 celebration Lonergan and O'Connell will pilot the historic locomotive on the company's tracks that encircle the city—a distance of over ten miles for 49 cents. An old wooden coach of early vintage will carry the passengers.

The afternoon will mark the opening of the '49 mining camp, located near the heart of the city's business district. Exhibits depicting historical cabins and events of the gold days have been erected in the camp by counties in all parts of Northern California.

The big kick of the '49 camp will be the coronation of the king and prince of the whiskerinos—Hans Langseth of North Dakota, who sports a beard seventeen feet long, and Zack Wilcox of Carson City, Nev., whose whiskers have only grown eleven feet.

King Langseth and Prince Wilcox, as they will be crowned, respectively, are declared to possess the longest beards in the world. Langseth said his title has never been questioned. Wilcox thought he was a sure winner until Langseth was uncovered in a national whiskers contest promoted in connection with the celebration.

As Langseth is crowned King Whiskerino, Gov. Stephens will pin on his breast a gold medal offered in the whiskers contest by the Chamber of Commerce. Wil-

EVERY MORNING IN THE YEAR Los Angeles Times
The Times Building, First and Broadway.
90c per Month
TUESDAY MORNING, MAY 23, 1922.

cox will be presented with a silver medal.

Buster, the little fox terrier dog who was taken from the city pound, proclaimed the hero of the preliminary '49 parade a week ago, and consequently saved from death by drowning along with other ownerless canines, will be featured in the big parade here Friday.

And after his last appearance in this parade he will be shipped to Hollywood, Los Angeles county, to be featured in a parade to be held there.

COMING TO LOS ANGELES

Last night the Chamber of Commerce received from the West Hollywood Business Men's Association a telegram asking for Buster's service in a parade to be held in that city. The association offered to pay the canine hero's expenses both ways and to give him free run of a millionaire's home while in Hollywood. They also promised to meet him at the station with a band.

Stanley Rawle, who led Buster in the '49 parade that made him the most popular and talked-of "pup" in California and who saved the little fellow from paying the penalty of the dog law by taking him off the poundmaster's hands, today consented to allow the hero dog to go to Hollywood after the big parade here Friday.

Riders from eight or ten different States and from all parts of the West already are trying out the State Fair grounds in anticipation of the beginning of the rodeo Wednesday afternoon. With the arrival of Tom Mix, Sacramento will have the greatest aggregation of Wild West riders and cowboys ever gathered together in this State if not anywhere in the country.

Arrangements have been completed for the Governor's ball to be held Thursday night in the Senate and Assembly chambers at the Capitol. Everyone in attendance will be required to dress in the clothes of the '49 period and judging from the costumes the women and men are wearing on the streets, the requirement will be fulfilled. Even the Governor and Mrs. Stephens appeared on the streets today in '49 regalia. All the tickets for the ball have been sold.

Advance sales indicate, the officials of the Chamber declare, that the estimate of 500,000 visitors will be reached before the close of the celebration.

DENVER FEARS TONG WARFARE

(Continued from First Page)

taken to police headquarters, where they were closeted with Chief of Detectives Rinker. They had come in from the Northwest, and according to information at headquarters these men had wired from a point ahead of their route asking for police protection to be furnished them upon their arrival here.

The two orientals were well dressed. A local Chinese who saw them arrive identified them as gunmen from Spokane, and members of one of the rival tongs. They will be furnished police protection during their stay.

STUART CANVAS OF WASHINGTON FOUND

[BY A. P. NIGHT WIRE.]

LEXINGTON (Va.) May 22.—Arthur Dawson, official portrait painter of the United States Military Academy, announced today he had discovered at Washington and Lee University here an original painting of George Washington by Gilbert Stuart.

The painting is estimated by art experts to be worth from $75,000 to $100,000.

BRANDSTATTER'S
MARCELL CAFÉ
CUISINE FRANÇAISE
313 WEST 8th
Opening-Dinner Dance
Thursday MAY 25th

For Reservations Phone Pico 2837

—The Marcell is noted for its party atmosphere,
—The tempting viands,
—the inspiring music,
—the convivial air,
—all conduce to the jollity which makes Marcell parties such delightful affairs.

Music by Sig Sacks' Syncopators

With Our Compliments

Complete Record of Caruso's Triumphs

SOME time before his death he was urged to write his biography. "My Victor Records are my biography," he replied.
And with this thought in mind a comprehensive booklet has been prepared containing the entire list of Caruso's records—a biography that shall shed lustre on the name of the foremost tenor of all times.

Send Coupon or Call for Your Copy of This Booklet

Wiley B. Allen Co.
MASON & HAMLIN
416-418 South Broadway

Your Name ....
Address ....

KNOX STRAWS

MEN are familiar with the character and standards of Knox which have prevailed for nearly a century. Sold as they are under the Knox Trademark Knox Straws need no further warrant.

$5.00 and up

Alexander & Oviatt

HILL STREET AT SIXTH

-more people use this bank's comprehensive, time-tested services than those of any other bank in the state

49 Banking offices in 37 California cities
Resources over $200,000,000

Bank of Italy
Savings—Commercial—Trust
Head Office—San Francisco
Los Angeles Branches
Broadway at Seventh
Spring and Temple Sts.
Pico and El Molino Sts.

YOUR BAGGAGE
Stored Free 7 Days
(whether you are leaving or coming to the city)

We are the Only Transfer Company in Los Angeles Authorized to Check Your Baggage Direct from the Home or Hotel Direct to Street

Address in Destination City.

Phone MAIN 249

Taxi Freight and Baggage.

Remember the Phone

Los Angeles Transfer Co.
Main Office 634 Wall St.
Phones Main 249-8249

RESUME FIGHT OVER TARIFF

Very Little Progress is Made, as Usual

Minor Amendments Take Up Much Time

Debate Over Dye Schedule is Delayed

[BY A. P. NIGHT WIRE.]

WASHINGTON, May 22.—The Senate returned today to its struggle with the tariff bill, resuming night sessions, but making comparatively little progress. Most of the time was given to consideration of minor amendments. The dye fight was postponed again, this time until Wednesday, because of the illness of Senator King of Utah, who is to lead the Democratic fight on both the licensed embargo and tariff duty provisions.

The chief controversy today centered on the committee amendment to make the duty on red or brown quarry tiles 5 cents a square foot and 20 per cent ad valorem, which was approved after the rejection, 2 to 38, of an amendment by Senator Sheppard, Democrat, of Texas, to fix the rate of 20 per cent ad valorem. In opposing the committee rate, Senator Hitchcock, Democrat, of Nebraska, declared that American people were "tired of having their pockets picked" and wanted to see further price reductions. He argued that instead of reductions there would be increase if the pending bill were passed.

Senators Frelinghuysen of New Jersey and Sutherland of West Virginia, Republicans, supported the committee rate, arguing that this duty was necessary to protect the American industry, which grew up during the war. Democratic Senators contested this view, pointing to small imports and high ocean freight rates on this commodity.

Remarking that this tiling entered into the construction of homes, Senator Underwood of Alabama, the Democratic leader, said the issue was fairly joined on this item. Senator Frelinghuysen proposing a tax that would equalize the difference between the cost of production in this country, plus the manufacturer's profit and the cost of laying down the foreign goods in this country without taking into account the importer's profit. That would mean a prohibitive tariff, he argued.

More Books in French, Spanish Now at Library

The following books in Spanish and French have recently been received at the foreign book department of the Public Library:

SPANISH NONFICTION

"Giner de los Ríos," Altamira y Crevea; "El militarismo mejicano," Blasco Ibáñez; "La verdadera poesía castellana," Cejador y Franca; "Los problemas de la raza in Colombia," Conferencias; "Después de la lluvia el sol," Cortina; "Reading, Writing and Speaking Spanish," Dowling; "Bolívar y Washington," Pereyra.

SPANISH FICTION

"El sabor de la venganza," Baroja y Nessi; "El préstamo de la defunta," Blasco Ibáñez; "La gaviota," Caballero; "Cuentos color de humo," Gutiérrez Nájera; "El tesoro de Axayacatl," Muzquiz Blanco; "Una mujer muerta en vida," Nombela; "La alegría del capitán Ribot," Palacio Valdés.

FRENCH NONFICTION

"Le bouquet de Beauvals," Ajalbert; "La jeunesse de Madame de la Fayette," Beaunier; "Vagabondages," Coguiot; "L'envers d'une sainte, et les fossiles," Curel; "Ballades francaises: Hélène en Fleur et Charlemagne," Fort; "Direct Method of Teaching French," Gourio; "Les matinées de la Villa Saïd, propos d'Anatole France," Gesell; "Alfred Machard," Machard; "La jeunesse de Molière," Michaut; "Une democratic historique," Picavot; "L'ame Américain," Richepin; "L'Adernière nuit de Don Juan," E. Rostand; "Le Pôle Sude," Rouch; "Poincare, a-t-il voulu la guerre?" Toury; "Les heures du soir, Verhaeren; "How to Speak French Like the French," M. and J. Yersin.

FRENCH FICTION

"Sacha Guitry," Beranger; "Le lac salé," Benoit; "L'epithalame," 2 volumes, Chardonne; "La premier de la classe," Cremieuse; "Le repas du lion," de Curel; "Timon le magnifique," Dalreaux; "L'extraordinaire aventure," Farrère; "Les dents du tigre," two volumes, Leblanc; "Bouffoneries dans la tempete," Lecomte; "Le soleil dans la geole," Margueritte; "Mon ami Pierrot," Martel de Janville (Gyp;) "Toi," Magdeleine Marx; "M. D'Outremont et autres histoires singulieres," Renard; "Jean-Jacques Rousseau," Seilliére; "Le retour d'Ariel," Thévenin.

Let Me Open Your Eyes

YOUR EYES EXAMINED GLASSES COMPLETE $2.65

¶ An *examination* of your eyes, a *pair* of spherical *glasses*, for either reading or for distance, in a *suitable frame, complete* for $2.65. One week only.

¶ *Cylindrical* glasses, *gold* or *shell frames, torics, fancy shapes* and *double vision glasses* correspondingly *low*, and the best of all is the *good correction I give you.*

¶ Let me *Open Your Eyes* to *Good Vision.* Open them *the right way*—so they will *Stay Open* for the *Years* that are ahead of *You.*

¶ Many eyes are *easily corrected* while many more *are not. Your's* may be the latter *kind*, and there is where *Experience, Knowledge* and *Ability count*—by overcoming these *"snags."* You *can't afford* to take the *chance.*

C. N. HOPKINS, M. D.
Eye, Ear, Nose and Throat Specialist
Suite 201 Homer Laughlin Bldg.
315 South Broadway
Hours: 9 to 4, Wed. and Sat. Eves, 6 to 7

THE WORLD'S NEWS IN SPANISH

For the benefit of the many Spanish-speaking friends of The Times and the many students of that tongue in Los Angeles, The Times presents herewith a digest of the most important news of the day in Spanish. A working knowledge of correct everyday Spanish is an asset of immense value, especially in the Southwest, as is indicated by the fact that public and private Spanish instructors have more than 15,000 pupils in Los Angeles alone.

Para beneficio de los muchos amigos de habla castellana que tiene el Times, así como también para ayudar a los estudiantes de este idioma en Los Angeles, el Times tiene el gusto de ofrecerles una serie de noticias importantes de última hora, en español. El conocimiento de este idioma, expuesto en una forma sencilla, usando frases de uso diario, es de gran valor, especialmente para los residentes del suroeste del Estado. En esta ciudad actualmente hay más de 15,000 personas que se dedican al estudio de la lengua española.

NOTAS TELEGRAFICAS

Noticias de Washington

WASHINGTON, mayo 22.—Hoy nombraron los presidentes de ferrocarriles un comité de siete, encabezado por Daniel Willard a fin de cooperar con la I.C.C. (Comisión de Comercio entre los Estados,) y tratar de reducir las tarifas de flete, respondiendo a súplica hecha por el Presidente.

El Senador Tom Watson, de Georgia, dirigió insultos al Senador Phipps, de Colorado, y le amenazó con romperle la cara, a consecuencia de un pleito por los nombramientos de empleados de correo en Georgia.

En carta dirigida al Diputado Woodruff, de Michigan, deplora Samuel Untermeyer, de Nueva York, que el Gobierno no haya procedido contra los supuestos culpables de fraudes en contratos de guerra.

Las estadísticas de la Oficina del Trabajo demuestran que ha aumentado el número de trabajadores en cuatro grupos de industrias, en el mes de abril, y que ha disminuido en otros ocho grupos.

Ha conmutado el Presidente la sentencia de prisión de Albert Wade, de Chicago, convicto de participación en la conspiración revolucionaria de la India, en 1914.

El Comandante americano de Infantería de Marina en Managua da cuenta de que ha sido sofocada la intentona de revolución en Nicaragua.

Combates en México

CIUDAD DE MEXICO, mayo 22. Ha llegado a Villa Hermosa, capital de Tabasco, el Ministro de la Guerra, Serrano, y comenzado una intensa campaña contra el jefe rebelde, Gral. Carlos Greene.

Nicasio Vásquez y Donaciano Escalante, antes mayores del ejército federal, fueron ejecutados después de aprehendidos por fuerzas del gobierno bajo las órdenes del Gral. Manuel Arenas, en la región de la Huasteca, cercana a Tampico. Tanto Vazquez, como Escalante, pertenecían a las fuerzas revolucionarias del Gral. Manuel Lárraga, que ha estado operando en la región dicha. Según informe oficial, los rebeldes fueron dispersados con grandes pérdidas, y los dos antiguos mayores que los mandaban fueron sometidos a consejo de guerra y fusilados en el campo de batalla. Otra fuerza fué derrotada ayer en Aquismo. La Secretaría de Guerra considera importantes estas victorias.

NOTAS LOCALES

Es Indispensable la Ayuda si se Quiere Salvar al Valle

La única esperanza para el castigado distrito del Valle de Palo Verde es la ayuda federal sin demora alguna, según se desprende de un minucioso examen de la situación hecho por el Dr. George P. Clements, gerente del departamento agrícola de la Cámara de Comercio, y por Carlos P. Bayer, Administrador del Departamento del Servicio de Organización, quienes acaban de regresar de un viaje de inspección de varios días.

Si el gobierno no obra inmediatamente, los Estados de Arizona y California tendrán que tapar la brecha para evitar mayores desastres, según opinión de aquellos que han consagrado más detenido estudio a la situación.

El Secretario de la Cámara, Frank Wiggins, telegrafió al Alcalde de Blythe tan luego como supo del desastre, y ha tratado activamente de obtener ayuda gubernativa.

Serán Vueltos a Llamar los Testigos del Klan

Al abrirse la segunda fase de la encuesta del gran jurado en el asalto de enmascarados a Inglewood, y en el Ku Klux Klan, Harold L. Haff, empleado de un garage de Redondo, será citado por segunda vez ante el gran jurado, el día de hoy, y si se rehusare a contestar a las preguntas del Ministerio Público, se procurará de nuevo citarlo por rebeldía. Después de Haff, serán vueltos a llamar el Kleagle Nathan A. Baker, jefe confeso del grupo asaltante de Inglewood, Don Parker, fotógrafo de periódico, Charles Casto, de Venecia, y otros varios que fueron llamados ante el gran jurado durante la primera parte de la investigación.

Pide el Pacífico del Sur Título a Algunas Tierras

Ayer fueron sostenidos ante el Juez de Distrito de los Estados Unidos Bledsoe, los derechos del Pacífico del Sur a 30,000 acres de tierra, entre el Valle de Cahuila y el Desierto del Colorado, que la compañía reclama con fundamento de la ley del Congreso de 1871, para el fomento de la construcción de la línea a través de California. El Tribunal declaró que el caso debía presentarse en extractos.

El quid de la cuestión es saber si la ocupación de los terrenos por la tribu Santa Rosa de los Indios de la Misión es suficiente para permitir al gobierno darles títulos de los mismos, pues, según el expediente, no se ha otorgado ninguna patente al Pacífico del Sur, y la oferta del gobierno a esa compañía, de darles terrenos diferentes de los que están en litigio, ha sido desechada por el ferrocarril.

DEPORTES

Baseball

Babe Ruth, al jugar ayer tarde su tercer partido del año, marcó el primer "home run" de la temporada, en el octavo turno del juego de los Yanquis con los Browns de San Luis, en el campo de Polo de Nueva York. La carrera al plato, de Ruth, puso entusiasmo en el ataque de los Yanquis, y pudieron rehacerse en el noveno turno de una ventaja de tres carreras en su contra, ganando al fin en el décimo tercero.

Los Angeles y San Francisco, los más antiguos rivales de la liga de la Costa del Pacífico, se encontrarán hoy en el parque Washington, en el juego de apertura de la serie de siete partidos. Vernon y Oakland comenzarán hoy en el norte.

Boxeo

Esta noche, en el tablado de Vernon, pelearán Jimmy Dundee y Danny Kramer en el número principal. Kid México y George Gibbs boxearán en la semifinal.

Golf

Cinco jugadores americanos de golf se encuentran entre el campo de 252 competidores que comenzaron a jugar ayer en Prestwick, Inglaterra, para disputarse el campeonato de golf británico de aficionados. John G. Anderson se llevó los honors del día.

Natación

El instructor Fred Cady, del Club Atlético de Los Angeles, llevará al norte a algunos nadadores famosos del Club Mercurio, a fin de que participen en el gran carnaval acuático de los baños de Sutro, en San Francisco, el 14 de junio.

Juegos Atléticos

Charley Paddock, campeón corredor del mundo, ha sido invitado para ir a correr en Seattle una carrera de tiempo mínimo el próximo sábado, día en que la Universidad de Washington recibe como huéspedes a todos los equipos de la conferencia del noroeste.

Today is the 1898th performance of the Mission Play at old San Gabriel.—[Advertisement.

From Huddersfield Fine Worsteds

REAL English Worsteds in beautiful Blues, Grays, Browns, Black and White effects and fancy mixtures are patterns for spring and summer wear.

Their striking quality and moderate prices will convince you of the extraordinary values.

Suit & Extra Trousers $55, $65, $75, & Upwards

Better choose your pattern now—while assortment is at its best.

Also White Cricket Flannels, Silks, Linens, Palm Beach and Mohairs, for hot weather.

NICOLL The Tailor
Wm. Jerrems' Sons
529 W. 6th St.
Pacific Mutual Bldg.

TROOP
AUTOMATIC WATER HEATERS

the water heater beautiful—yes— beautiful finished in vitreous enamel, your choice of two color combinations. Imagine a heater like this in your spick and span kitchen. Why not?

a small payment does it

enamel finished

See TROOPS demonstrated. See for yourself why particular people choose the TROOP. See TODAY at

M. STULSAFT Co
APPLIANCES
Appliance Row 824 S. Flower
Phone 821930

Geo. J. Birkel Co.
—The—
Victrola

Insurance Against Blues

The First Real Phonograph

Always In The Lead

We think so much of Victrolas that we sell no other kind of phonograph. This fact permits us to offer a more extensive stock — every type and priced Victrola.

Victrola Prices—$25 to $1500

Naturally, the finer Victrolas have a fuller, richer tone and their cabinets are handsomer, BUT ALL VICTROLAS ARE GOOD.

We are Victrola Specialists, therefore buying your Victrola from us, assures you of satisfaction and unusual service, regardless of the price you pay.

A cleverly different new Victor Record—"Stumbling"—Fox Trot

Come in any time and hear the reigning favorites.

The Victrola is a cheerfully stimulating habit

Terms easily arranged

Geo. J. Birkel Co.
Home of the Gateway Pipes and the Gateway Decorated Reproducing Pianos
446-448 SOUTH BROADWAY

"NOTHING BUT BUSINESS PROPERTIES"

CAMPBELL C. DISCUSSIONS

Savings in L. A. Banks Increased Over 10½ Million in 70 Days

That's the remarkable increase in savings deposits for Los Angeles Banks—as shown by the report of the State Superintendent of Banks—for the period from Jan. 1 to March 10, 1922. When people save more—they naturally invest more. New opportunities for security houses are thus created.

Choice Ground Floor Location For Investment Concern

We offer for lease a splendid ground floor location for a bond or financial institution—in the very heart of the financial district—An exceptionally low rental may be arranged if lease is taken promptly. Get in touch with us now.

LET'S DISCUSS IT—

Sales
Leases
Exchanges

Loans
Insurance
Property
Management

W. ROSS CAMPBELL C.
712-14 So. Spring St. PHONE 105-25

OUR HOME

In the heart of the financial district.

Remember the Realtors' "End-of-the-Trail" Caravan—and climb aboard.

Belts and Buckles of Special Design

With summer toggery, belts become an essential item of dress. A buckle of 14-kt. green gold, or combination green gold and platinum, with leather made to our special order, gives you a belt that is durable and correct in every particular.

Visitors welcome

Brock and Company
437 439 441 BROADWAY

Bargain Month For Furniture
See today's Times' Want-Ads.

The Times Free Information AND Resort Bureau

CORNER FIRST AND BROADWAY

Is for the accommodation and benefit of persons seeking interesting routes of travel, desirable hotels and rest, recreation and recuperation at the seashore or in the mountains. Particulars are furnished by competent attendants and by correspondence to the general public regarding rates and attractions of railroad and steamship lines, hotels and pleasure and health resorts. Descriptive circulars and transportation literature are kept on hand for inspection and distribution. This service is absolutely free. Literature may also be obtained at the Times Branch Office, 611 South Spring Street. Phone: Pico 760; Automatic 10581.

Resorts

For YOU—

Cool Seashore Days and Nights and a delightful trip at low cost

Cool blue ocean every day—fragrant sea breezes, rippling bay and lots of recreations—that's San Diego, close at hand!

For your entire summer, or for just a week-end trip, San Diego is ideal. Your short journey is a wonderful adventure in new delights and interests, and nearby is Old Mexico with its quaint sights and customs.

Aquaplaning—a royal sport—surf bathing, dancing, golfing, ocean and lake fishing, boating and motoring are waiting for you.

Come where days and nights are cool. Hotel accommodations are ample and modern at reasonable rates, with special provision for thousands of summer residents. It's

Only $5 Round Trip

Fridays and Saturdays with 15-day limit, or $6 every day with 90-day limit, or you may come by auto or steamer, to

San Diego California

This booklet tells a wonderful story about San Diego, California. Sign the coupon and get it free by return mail.

SAN DIEGO-CALIFORNIA CLUB,
54 Elks Building, San Diego, California

Gentlemen: I should like to read your fascinating story of San Diego, California. Please send me your free booklet.

Name________ Street________

City________ State________

CORONADO TENT CITY

SPEND THIS SUMMER in a *Cozy, Comfortable Tent* Attractively Furnished

EXCURSION RATES to SAN DIEGO

RESORT OPENS JUNE 1ST

Daily Concerts Begin June 17th

Folder on Request

Our Los Angeles Agent is H. F. NORCROSS, 611 South Spring Street, Phone Main 3017

CORONADO BEACH, CALIF. - E. A. SWANSON, MGR.

WHEN YOU WANT AN ENTIRE CHANGE, REFRESHING BODY AND SPIRIT, SOJOURN A WHILE AT

BEVERLY-HILLS-HOTEL and BUNGALOWS, BEVERLY HILLS

WHERE THE JOY OF LIVING TAKES COMMAND OF YOU AS SOON AS YOU ARRIVE

Picturesque Bridle Paths. Breakfast Rides a regular feature. Golf every day; always perfect weather to play. 2 courses, convenient from hotel. All other sports worth while. Tonic-giving sea breezes. | $6 per day. Rates From. American Plan. Phone 66501. Stanley S. Anderson, Mgr.

Idyllwild Secure a Home in the Mountains, in the midst of pine and cedar forests, 5300 feet elevation, yet only 8 miles from orange groves. Large, roomy half-acre lots. Absolute Deed.

Hotel and Housekeeping Accommodations
Idyllwild Inc., Idyllwild, Cal.

MIRAMAR To entertain friends most pleasantly Motor west on Wilshire to the sea For Luncheon, Dinner and Afternoon Tea At the Miramar.

Elsinore Hot Springs Resort

An incorporated city. No monopoly. Mineral water in every house. Numerous hotels; cottages ready for housekeeping; several bath houses. Golf links, beautiful lake, boating, fishing, bathing. Get literature Times Information Bureau; C. of C. Elsinore.

Camp Baldy YEAR-AROUND Resort
P. O. CAMP BALDY, CALIFORNIA
Folders at all Information Bureaus.

CATALINA Sunset Apartments on Ocean Front. Mathewson's Cottages. Plenty accommodations, reasonable rates. Gas for cooking. Write or phone Los Angeles 67750, 607 Grosse Bldg., Sixth and Spring Sts., or 15-W Avalon, J. E. Mathewson, Owner.

REDONDO BEACH DANCE PAVILION — Dancing every Thursday, Saturday and Sunday evenings and Sunday afternoons. Band Concert every Sunday. BATH HOUSE—Open daily 10 a.m. to 5 p.m. Also Thursday and Saturday evenings to 9 p.m. Sunday, 9 a.m. to 6 p.m.

YE STUART INN—RADIO CONCERTS
S. A. FOX, Prop. Foothill Boulevard—East of Glendora.
Good Things to Eat. Phones Glendora 880—San Dimas 872.

LADY ASTOR AGAIN TALKS FOR LEAGUE

Noted Visitor to Native Land Makes Farewell Address in New York

[BY A. P. NIGHT WIRE]

NEW YORK, May 22. — Lady Nancy Astor, in a farewell speech before returning to her job in the House of Commons from a visit of six weeks in her native land, pleaded tonight for America to be the Good Samaritan to suffering Europe and not stand by unconcerned. She repeated her appeal for the United States to enter the League of Nations or a league with similar aims for peace.

Nearly 2000 men and women heard her address delivered at a dinner in her honor. Lord Astor also made a short talk. Before she was introduced, speeches were made by John W. Davis, former Ambassador to the Court of St. James, and Miss Alice Robertson, Congresswoman from Oklahoma, whose political place in America is comparable to that of Lady Astor in England.

Selecting "Political Education" as her topic, Lady Astor said that while America constantly had suffered from politicians and political crooks, "we have managed that no party has ever dared nominate or bring forward any man but an honest man as President. They haven't all been Sir Gallihads or George Washingtons or Abraham Lincolns," she added. "But they have all been like Caesar's wife—above suspicion. That we may recall with pride."

Then she remarked that people were so apt to feel indifferent about local politics, that "so long as the taxes don't go too high and the local 'bosses' don't get too rich, we shrug our shoulders and go on. If we are content only to have our Presidents fine and to have less fine 'local politicians, we are making it hard for a President to do fine things."

SAMUEL F. HEISLER

[BY A. P. DAY WIRE]

KANSAS CITY, May 22.—Samuel F. Heisler, 84 years old, pioneer editor, and a veteran of the Civil War, died here yesterday.

Resorts

If You Like California You'll Love Santa Barbara

Just an Even Hundred Miles from Los Angeles. 3½ hours by motor or train.

An amazingly beautiful spot nestled 'twixt mountains and sea. Hundreds of miles of romantic paved roads and bridle paths. An outdoor sport de luxe. Manifold attractions, but the most alluring and intriguing is the new "Paradise on Earth."

Persian Hotel Samarkand and Gardens

On its own glorious thirty-acre hill, 6 minutes from the Heart of Santa Barbara. Ten minutes to the beach and wonderful links of the La Cumbre Country Club. Delicious and delectable cuisine.

Rumors Have Been Circulated That SAMARKAND Is Exclusively a Home for Millionaires.

While millionaires are accepted, the rumor is untrue. Rates are one-third off last year and a lovely room with bath may be secured.

American Plan, from $8 to $10 per day.

Fifty Bridal Suites, living-room, bedroom, bath and private portico, at $10 to $12 per person. All meals included. Wire or write for reservation and weekly rates. Our auto will meet train. Booklets and further information at the Foster Information Bureaus at Ambassador, Rosslyn and J. W. Robinson Co. and Times Resort Bureau

CHARLES BEDELL HERVEY, CALIPH

El Encanto Hotel and Bungalows
SANTA BARBARA, CALIFORNIA

Located on The Riviera, 500 feet above sea level, overlooking the City, Ocean and Distant Islands. Street cars within a block. Fifteen minutes to the Beautiful Beach or to La Cumbre's Unsurpassed Golf Links. Horseback Riding over Glorious Mountain Trails. Tennis Courts and Putting Course in Hotel Grounds. El Encanto Auto Service with Open or Closed Cars for Hire. Purest Milk, Cream and Butter from El Encanto Dairy. Fresh Vegetables from Our Own Gardens. Highest Standard Cuisine. Rates Moderate—Liberal Discount for Long Stay.

BRENT'S MOUNTAIN CRAGS

100 Minutes from Broadway. A delightful resort in the Santa Monica Mountains. Picnic grounds, swimming pool, restaurant. Reasonable rates. Downtown office, 730 S. Main St. Phone 10464 or Main 7730. Ask for Mr. White.

SWITZER-LAND AT YOUR DOOR

ORCHESTRA FOR DANCING EVERY SATURDAY NIGHT CHICKEN DINNER SUNDAY **SWITZER'S** Auto Stage from Pasadena. Phone Fair Oaks 23 F 2.

MT. WILSON Elevation 6000 feet Open year 'round

Daily auto stages from Los Angeles and Pasadena. Auto road open to the public. Peck-Judah Information Bureau, 732 S. Spring, Los Angeles. Phone Main 1799. For further information, call Fair Oaks 34-F-3. W. E. CORY, Manager.

GLENN RANCH California's Most Beautiful Ranch Resort. Cabins and Tents for housekeeping. Camp and Picnic on Lytle Creek; Swimming Pool; Cement Tennis Court; 65 miles via Foothill Boulevard. Information Peck-Judah Co. or Glenn Ranch, Cal.

ORCHARD CAMP Half way house on Mt. Wilson trail—3½ miles from Sierra Madre—Orchestra Saturdays and Sundays—Lunch counter open all night—Telephone Suburban 45-3 Bells.

Venice Dance at America's Finest Ballroom Sam Feinberg and His Orchestra **Venice**

Maryland Apartments, 537 W. Ocean Ave., Long Beach — Offers real home accommodations to the most fastidious. 'Tween season rates now. This ad worth 10% of first month's rent to new guests.

APPLE BLOSSOMS — OAK GLEN LODGE — R.F.D. No. 2, YUCAIPA, CAL. — ALTITUDE 5000 FT.

CENTRAL AND NORTHERN CALIFORNIA RESORTS

Yosemite and Mariposa Big Trees
VIA THE HORSESHOE ROUTE
SEVEN-PASSENGER PIERCE-ARROW AUTO SERVICE DAILY FROM MERCED

"Just Like Going in Your Own Car."

For tickets, seat reservations and everything necessary for the trip see PECK-JUDAH, 732 S. Spring St. Phone Main 1799

FEATHER RIVER INN, Blairsden, Plumas County

CALIFORNIA'S IDEAL MOUNTAIN RESORT. OPEN JUNE 10th.

The golf course, opened 1921, is one of the best golf courses in California. Nine holes, 3050 yards. Fine grass greens. Peter Souter, Golf Professional. Finest lake and stream trout fishing in the State. Horseback Riding, Hiking, Motoring, Bowling, Swimming, Tennis. Fine Orchestra—Dancing every evening. Excellent Motor Roads from all directions. For rates and reservations and illustrative folder, address:

W. W. BROWN, Care Plaza Hotel, San Francisco, Cal.

HOTEL WAWONA

Near the Famous Mariposa Big Trees. Now Open.

GOLF, FINE STREAM AND RIVER FISHING

One and one-half day trip by private auto from Los Angeles. | Daily Pierce-Arrow Auto Service via Horseshoe Route from Merced.

For Reservations and Folders address C. A. Washburn, Manager, Wawona, Cal., or Peck-Judah Travel Bureaus in Los Angeles or San Francisco.

STORE WITH COLYEARS — FIREPROOF WAREHOUSE — 415 So. SAN PEDRO ST. — Rooms $1.50 MONTH AND UP — PHONE Main 3319, 821251

Resorts

CHONG SHAY HERB CO.
935 S. HILL STREET

Famous Natural Herbs. Remedies for different ailments. Try them if other methods fail. Costs nothing to investigate. I. J. CHONG, Manager.

CAMP WEST FORK

In a Land of Enchantment and Sunshine, far above city fogs, on the shadowy West Fork where Trout abound and Nature is always smiling. Phone 166—7 Bells, Sierra Madre. Ernest De Voto.

OPID'S CAMP

Boarding and Housekeeping accommodations. OPEN YEAR ROUND. Groceries and General Merchandise. Make reservations by addressing OPID'S CAMP, P. O. MT. WILSON, CAL.

HOTEL TRUFFO

New building and furnishings, hot and cold water—Shower and tub baths—Excellent service — $1.00 day—Permanent $5.00 week, two persons $7.00. 812 Sunset Blvd. Phone 60768.

Resorts

CAMP CURRY
YOSEMITE

World-famous for its Hospitality, Entertainments, Spectacular Firefall, Accommodations and Low Prices.

Personal Management Mrs. D. A. Curry. Make Reservations Now.

732 S. Spring St.
Los Angeles, Ph. 820-849.

EXCURSIONS: May 25-27 June 2-3

THAT SUMMER OPENING PARTY May 27th-30th AT

FOREST HOME

Make Your Reservation TODAY
Phone, Redlands, Suburban 9062
P. O. FOREST HOME, CAL.
Folders all information bureaus.

CAMPING PARTIES

Organized and conducted, Jordan Hot Springs, Kern River Canyon, Mt. Whitney. Anne L. Shepard, 1004 E. Colo. Blvd., Eagle Rock, Cal. Phone Garv. 1881.

San Francisco Hotels

WHEN YOU GO TO SAN FRANCISCO STOP AT THE **HOTEL STEWART**

On Geary St., just off Union Square, close to best stores, cafes, theatres. Good accommodations at moderate rates. Best known meals in the United States. Breakfast, 50c, 60c, 75c; Lunch, 65c, (Sundays, 75c); Dinner $1.25, (Sundays, $1.50). Municipal car passes door. Stewart Bus meets trains and steamers. Advise making reservations in advance.

WHEN VISITING IN SAN FRANCISCO Stop at the **SOMERTON HOTEL**

On Geary St., just off Union Square. Close to everything worth while. Rates: Rooms without Bath, $1.50 per day. Rooms with Bath, $2.50 per day. Reservations should be made in advance. Management of Joseph Goldie.

ALEXANDER HOTEL

Adjoining St. Francis Hotel—Geary Street above Powell, SAN FRANCISCO

12-story — Absolutely Fireproof — Class "A" Building. Center of shopping and theater district. Restaurant in connection. RATES: $1.50 per day up. Take Municipal Cars A, B, C or D, direct. Entirely Renovated—New Management.

Steamships

TRAVEL BY WATER — **ADMIRAL LINE**

Low Fares

$22.50 — Round Trip San Francisco
$96.00 — Round Trip Seattle

S.S. PRESIDENT (9000 Tons) Sails 11 A.M. Wed. For San Francisco and Seattle

S. S. SENATOR Sails 11 A.M. May 27 for San Francisco and Portland

SAN DIEGO S. S. PRESIDENT 10 a.m. Wednesday, May 23 Daylight Trip, $4.50

Alaska Summer Excursions $80-$145 from Seattle

LOS ANGELES OFFICE 501 So. Spring
Telephone Main 7282 or 13333. Long Beach: 115 W. Ocean Ave. Phone Home 644. San Pedro: 114 W. Sixth St.

PACIFIC STEAMSHIP COMPANY

ROYAL MAIL to EUROPE
"The Comfort Route."

Faultless management insures comfort and pleasure down to the last detail for every passenger traveling on one of the famous Royal Mail steamers. Large staterooms with up-to-date appointments. Royal Mail cuisine—the kind that satisfies.

NEW YORK SOUTHAMPTON	CHERBOURG HAMBURG
OROPESA	June 10, July 22, Aug. 26
VANDYCK	June 17, July 29,
ORBITA	June 24, Aug. 5, Sept. 9
ORDUNA	July 8, Aug. 12, Sept. 16
VAUBAN	July 15,

DIRECT PASSENGER SERVICE From Pacific Coast Ports to U. K.
Regular Sailings.
THE ROYAL MAIL STEAM PACKET CO.
53 Post St., San Francisco.

AUSTRALIA Honolulu, Suva, New Zealand

The Well Equipped Royal Mail Steamers "Niagara" (20,000 tons)..May 19, July 21; "Makura" (13,500 tons)..June 16, Aug. 18. Sail from Vancouver, B. C. For fares apply Can. Pac. Ry., 605 S. Spring St., L. A., or to Canadian-Australasian Royal Mail Line, 741 Hastings St. West, Vancouver, B. C.

WHERE AURORA SPANS THE SKY IN FLAMING...

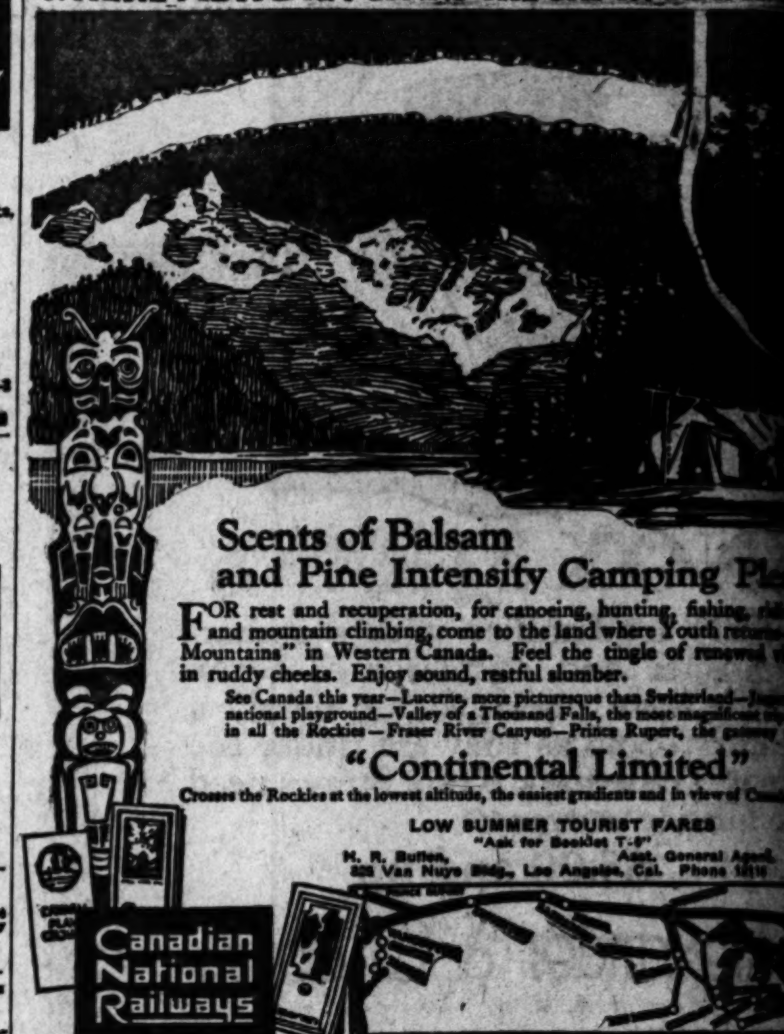

Scents of Balsam and Pine Intensify Camping Pleasure

FOR rest and recuperation, for canoeing, hunting, fishing, riding and mountain climbing, come to the land where Youth returns—the "... Mountains" in Western Canada. Feel the tingle of renewed vigor in ruddy cheeks. Enjoy sound, restful slumber.

See Canada this year—Lucerne, more picturesque than Switzerland—Jasper Park national playground—Valley of a Thousand Falls, the most magnificent ... in all the Rockies—Fraser River Canyon—Prince Rupert, the gateway to ...

"Continental Limited"

Crosses the Rockies at the lowest altitude, the easiest gradients and in view of Canada's ...

LOW SUMMER TOURIST FARES
"Ask for Booklet T-9"
H. R. Bullen, Asst. General Agent, 328 Van Nuys Bldg., Los Angeles, Cal. Phone 18116

Canadian National Railways

RESORTS ON THE "RIM OF THE WORLD"
IN THE SAN BERNARDINO MOUNTAINS — ALL THE WAY OVER ONE MILE IN THE AIR

RESORT IS OPEN

Cabin Department is Open for the Season of 1922

Hotel Will Be Open Early in June

Reservations: "Times," Peck-Judah or Pacific Electric Information Bureaus, or address J. N. Baylis, Agent, San Bernardino, Cal. Telephone Crest 2.

STILLWELL'S CAMP
Big Bear Lake, on the lake front. Hotel accommodations, housekeeping cabins furnished complete. Excellent Motor and row boats and tackle, dining room service. Reas. prices. P. O. Box 163, Pine Knot, Cal.

SKYLAND INN
On the "Rim of the World". Under new management. Mary I. Cummins, Mgr. Room and Board. Meals served at all hours. Catering especially to auto parties. Reservations, Tel. San Bernardino, Waterman 3.

ANDREWS CAMP
BIG BEAR LAKE
New housekeeping cabins, accommodating from two to eight persons. Reasonable rates. Information and reservations P. O. Box 184, Pine Knot, Cal.

CAMP POTTER, BIG BEAR LAKE
New Housekeeping Cabins for Rent. Electric lights, good water, reasonable rates. Get folder and make reservations at Times Information Bureau or write to Camp Potter, Pine Knot, Cal.

Lots, Cabins, Rentals, Camp Sites
BARTLETT BROS.
Real Estate.
Owners BIG BEAR LAKE
Metcalf Subdivision. Pine Knot, Cal. Lake View Park Sub.

Chaffees — Good Groceries at Fawnskin, Pine Knot and Pine Court, Big Bear Lake.

KNIGHT'S GARAGE
C. B. Elkins, Prop.
BIG BEAR LAKE
First garage on Mill Creek route midway between Big Bear Tavern and Pine Knot. Oils, Gas, Vulcanizing and General Repairing.

You Will Feel At Home At STRATTON'S CAMP
BIG BEAR LAKE
Housekeeping cabins, 2 people $15; 3, $20; 4, $25; 6, $35 per week. Reservations and information. L. R. Stratton, Pine Knot, Cal., or Times Inf. Bur.

SANTA MONICA-OCEAN PARK HOTELS AND APARTMENTS

Hotel Windermere, Santa Monica

A quiet, exclusive family hotel on the American Plan. Located on the Palisades of the Pacific. Phone 22391. Golf Privileges. Reasonable Rates.

Pala Alta Court — 211 ALTA AVE., SANTA MONICA. W. R. Covington, Manager. — Beautiful Bungalows on the World Famous Palisades, furnished fit for a king. Rates and Service beyond criticism.

Los Angeles Hotels and Apartments

HOTEL IMPERIAL FAMOUS FOR GOOD BEDS

SPECIAL WEEKLY RATES FOR SHOWER AND TUB BATHS.
Telephone 60193—Bdwy. 4764. 819 S. Grand Ave.

HOTEL MOTOR INN — For the Automobile Tourist and Traveler

Free garage, free community kitchen and dining-room—completely equipped and newly constructed. Hot and cold water in each room. $1.50 without bath, $2 with bath. No extra charge for two persons. 3410 Whittier Blvd., formerly Stephenson Ave., Los Angeles. East on 7th St. Phone Boyle 565.

THE SKY IN FLAMING

...sify Camping Pleasure
...or canoeing, hunting, fishing, riding, ...
...to the land where Youth returns—the ...
... Feel the tingle of renewed vigor, ...
...restful slumber.
...ore picturesque than Switzerland—Jasper Park, the ...
...Thousand Falls, the most magnificent trip to be had ...
...Canyon—Prince Rupert, the gateway to Alaska.
...nental Limited"
..., the easiest gradients and in view of Canada's highest ...
...UMMER TOURIST FARES
"Ask for Booklet T-9"
Asst. General Agent.
...Bldg., Los Angeles, Cal. Phone 12116

RESORT IS OPEN
...pen for ...2
...n June

Steamship ... CATALINA $2¼ ROUND TRIP
Delightful Steamer ... California's Magic ...
Round Trip $2¼
WHITE STAR "The Big Four"
Adriatic, Cedric
RED STAR
AMERICAN
YALE HARVARD to San Francisco
ROUND TRIP ... $22.50
18 HOURS ...
Monica
French Line THE FAMOUS CUISINE FRANÇAISE
...AMOUS FOR ...OOD BEDS
...and Traveler

Real Security for the Money Invested In a Lease

Suppose you held a lease on an apartment-house, for which you have paid, say $20,000 cash and a monthly rental of $500 per month. You would probably take out fire insurance on your furniture and fixtures to the amount of about $5000.

This would leave $15,000 of your investment unsecured. In case of fire, it might easily be a total loss.

Leasehold insurance protects you against this hazard. In case of fire, you will receive compensation for losses sustained while the building is being repaired or rebuilt.

Call at our office for the details.

Cass & Johansing
Insurance Brokers
3?? Van Nuys Bldg., Los Angeles. Phone Pico ???

O.K. C.A.G.

VETERANS FORM ORGANIZATION

Spanish War Soldiers to Meet at Mooney Grove

Electric Railroad Shows Loss in Year's Operation

Contractor Charged With Offering False Bond

VISALIA, May 22.—Spanish War veterans who are residents of Tulare county will gather at Mooney Grove on the 28th inst. It is believed that this meeting will form the nucleus of a permanent organization of the soldiers who fought in the Spanish and Philippine wars.

A publicity committee was appointed at a recent informal meeting and an effort is being made to get in touch with every ex-soldier before the Mooney Grove meeting, so that a 100 per cent attendance can be secured.

ROAD SHOWS LOSS

The Visalia Electric Railroad Company, operating in Visalia, Exeter and vicinity, reports to the Railroad Commission for the year 1921 that its operating revenue was $149,116.40; operating expenses, $117,684.27; giving a net operating revenue of $31,432.13. Miscellaneous nonoperating revenue amounted to $140.38. Interest, rent, taxes and other deductions totaled $176,057.37. The net corporate loss for the year was $144,484.86.

The deficit at the beginning of the year amounted to $1,250,-757.69. Miscellaneous additions to surplus for 1921 amounted to $2043.92, and miscellaneous deductions were $150. The accumulated deficit at the end of the year amounted to $1,393,248.63.

HELD FOR PERJURY

E. L. Tobin, formerly a Tulare county trucking contractor, has been returned from San Francisco to face a perjury charge in connection with what is said to be a fraudulent entry on a bond by which an attachment was released after having been filed by the Pacific Automobile Exchange.

It is said that Tobin altered the bond which should have read $4000 to $600, as it was signed by the exchange for damages for accepting the bond and releasing the Packard truck which had been attached.

HEADS ASSOCIATION

Rev. R. A. Griessar has been elected chairman of the Visalia chapter of the Tulare County Tuberculosis Association. Miss Anna Anderson will serve as secretary-treasurer. The organization will be perfected later. A local campaign is to be conducted for funds to assist in carrying on the work of Kaweah Kiddie Kamp.

OPEN TO PUBLIC

Whitaker's Forest in Tulare county is available to the public as a camping ground, according to announcement made by R. G. Sproul, comptroller of the University of California. Whitaker's Forest is held by the University of California for forestry investigation and research in connection with that branch of instruction, and as a park and pleasure resort for the people of California.

ERADICATE MOSQUITOES

D. C. Lenert, representative of the State Board of Health, has arrived in Visalia to remain here for a time and lend his assistance in a mosquito eradiction campaign. This work has been sponsored and will be conducted under auspices of the Visalia Welfare Club.

The Visalia Welfare Club has supported many important civic improvements.

KERN MINING INDUSTRY GROWS

Stigma of County's Early Days is Lifted

Many Deep Producing Mines Now Dot Hillsides

District Above Caliente is Coming Into Its Own

[EXCLUSIVE DISPATCH]

BAKERSFIELD, May 22.—"Gold in the gravel beds along Kern River." This was the magic message passed by word of mouth, the wireless system of the early fifties, which brought what is now Kern county to the attention of the entire world. Thousands of seekers after wealth flocked in and in a few short years millions in gold were recovered from the placer diggings and the free milling quartz ledges above the water level.

When the sulphide zones were reached work in most of the mines ceased for the reason that at that time there was no known method of saving the values except by smelting and that was out of the question on account of the lack of transportation. Taking advantage of these conditions a mining magnate of the day tried to buy the Big Blue at Kernville on his own terms and upon his failure to do so he made good his threat to put a stop to mining in Kern county. This was easy for many years for the reason that capital bowed to his opinion and whenever he was asked about anything in Kern county his only reply was: "Stay away from there; nothing goes down in that district." Capital was withheld and mining was practically at a standstill here for many years.

Investigation during the last few years by a new school of mining men has established the fact that the vast gold deposits of the county have hardly been scratched. Nobody had gone down to see whether or not the ore bodies were continuous. Deep mining in other parts of the State developed wonderful values in the lower levels, and it was reasonable to believe that the same condition should prevail here.

THE FIRST DEEP SHAFT

The fallacy of the stigma on mining in Kern county was finally proved by miners from the world-famous "mother-lode" when McCormick & Howard of Sacramento, after careful investigation by their engineers, organized the Blue Mountain Gold Mines Company and started a shaft on their property near Woody, which is now nearing the 800-foot level with from three to five feet of good ore from the surface down, proving beyond all question that the values are increasing with depth and that the ledge is a true fissure. Levels have been run every fifty feet from this shaft and at the present time sufficient ore reserves are blocked to keep 20 stamps running for several years. A ten-stamp mill has been installed at the mine, but owing to a lack of proper power facilities this mill has not been running to full capacity. Owing to the conservative management of the company the outlay of a large amount of money for electric power was not deemed advisable until fully justified by the ore reserves. This point has now been reached and arrangements are now being made with the San Joaquin Light and Power Company for the installation of electric power at a cost of $20,000. With the power installed twenty stamps will be added to the mill.

BIG BLUE OPERATING

Leasers are at work on two claims of the Big Blue group and the owners have a force of men at work cleaning out the old workings on the Sumner lead preparatory to opening up the property on a big scale. A force of fifteen men is now at work on the property and indications are that this number will be greatly increased within the next few months.

RICH STRIKE MADE

Exceedingly rich ore has been uncovered in the development work on the property of the Poso Mining and Milling Company. Considerable high-grade ore has already been taken out and will be worked in a small Huntington mill which is now being installed. Great interest is being taken in the development of this property.

Development work is going on in quite a number of claims in the gold zone, and it is safe to predict that within the next few months gold mining will again be one of the leading industries of this land of wonderful opportunity.

TO OPEN ROAD TO FORESTS

THREE RIVERS, May 22.—Present indications are that the road into Giant Forest, Sequoia National Park, will be opened May 24, the official opening date, although it is considered probable that there will be some snow in patches along the road at that time.

The snow has been melting rapidly, according to Col. John R. White, superintendent, and most of it will have disappeared by that time unless another storm visits the mountains.

Road control will be enforced from Kaweah to Giant Forest and from Giant Forest to Kaweah. Minimum time between checking stations is as follows: Giant Forest-Colony Hill, forty-five minutes; Colony Mill-Cedar Creek, thirty minutes; Cedar Creek-Kaweah, one hour and fifteen minutes. Running time is the same either way up or down between the stations. Travelers are warned to drive carefully as government or emergency travel may be met at any time. Speed laws are to be rigidly enforced.

There are camping places beside the North Fork of the Kaweah River on the Giant Forest Road between Kaweah postoffice and Bear Flats. There are also public camp grounds at Kaweah Park, conducted by H. P. Moffit, half a mile below the Three Rivers store. Also at Howdy Camp, conducted by McClure and Edwards, at junction of North and Middle forks of the Kaweah River, half a mile above Three Rivers postoffice. Hotel accommodations may be had at Three Rivers. Travelers can inquire as to regulations at Three Rivers, Kaweah, Cedar Creek, Colony Mill Station, Giant Forest and at automobile clubs.

Picking the most luscious BIG RED CHERRY for you to eat in Cherinut 5c

STUDENTS COMPLETE STUDIES

Schools of Porterville to Graduate Large Classes in All Departments

PORTERVILLE, May 22.—Commencement class in Porterville this season breaks all previous records. Grammar-school graduates, numbering ninety-one, will hold their graduation exercises May 24 in Murry Park. High-school graduates are eighty-two and diplomas will be presented at the Monache Theater, Friday evening, June 2.

Of the grammar schools, Olive leads with thirty-three students; Morton has thirty-one; Roche has twenty-seven. Class president, valedictorians, school principals are as follows:

Morton Street School, H. W. Felts, principal; Fred Stone, president: valedictorian, Geraldine Etter; motto," I Will Find a Wai to Make One;" class colors, lavender and silver; class flower, Cecile Brunner.

Olive Street School: O. B. Hull, principal; Albert Carrere, president; Lelia Warren, valedictorian; motto, "Onward, Though the Rock be Rugged;" class colors, pink and green; class flower, pink carnation.

Roche Avenue School: Edna V. Duran, principal; Bernice Neher, president; Charles Shatto, valedictorian; motto, "Honor Lies at Labor's Gate;" class colors, purple and gold; class flower, yellow rose.

W. A. Ferguson is principal of the high school. Charles E. Bigham is superintendent of Porterville grammar schools, and "El Granitto" annual of the Porterville Union High School is now off the press and is a most attractive booklet. A special feature of the new $265,000 high school now in process of construction, will be a complete printing equipment and no more will the year book be printed elsewhere.

MUSIC BY RADIO

PORTERVILLE, May 22. — To Guy Wood, son of Mr. and Mrs. M. M. Wood of Westfield, goes the distinction of being the first person in this part of Tulare county to give a dance at which music was furnished by radio.

Music was received from Seattle, Portland, San Jose and Reedley. A few intimate friends were present who enjoyed to the utmost the latest form of entertainment.

M. M. Wood is a mail carrier, having rural route No. 2, Porterville.

New Democrat in House

WASHINGTON, May 22.—Quinn Williams, Democrat, was sworn in today as a member of the House from the Thirteenth Texas District as the successor of the late Representative Lucien W. Parrish.

"For the Advancement of Music"

It's BRUNSWICK WEEK at FITZGERALD'S

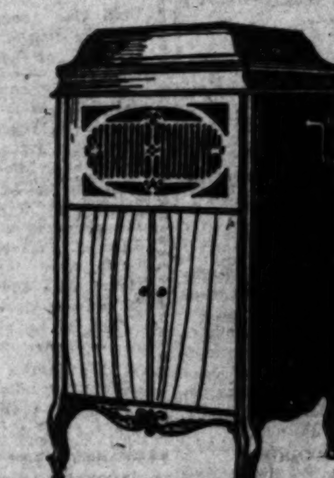

You can win this $260 BRUNSWICK

This exquisite BRUNSWICK PHONOGRAPH is yours if you write the winning sentence of not more than 20 words expressing the value of the BRUNSWICK PHONOGRAPH and RECORDS to the home, embodying the thought that the Brunswick plays all makes of records. Send in your contribution today. You may win this wonderful prize.

Rules of the Contest

Contest closes at 6 p. m. May the 31st. All contributions postmarked before that hour will be given consideration. Every one may enter this contest.

Write your name and address plainly upon the paper containing your contribution.

5 PRIZES

1st—A $260 BRUNSWICK PHONOGRAPH
2d—$35 Worth of BRUNSWICK RECORDS
3d—$25 Worth of BRUNSWICK RECORDS
4th—$15 Worth of BRUNSWICK RECORDS
5th—$5 Worth of BRUNSWICK RECORDS

Judges of the Contest

CHARLES WAKEFIELD CADMAN
The popular composer pianist.
GRACE KINGSLEY
Well known music and dramatic critic for the Los Angeles Times.
ALETHA GILBERT
City Mother of this city. Prominent club woman and philanthropist.

Brunswick Week at Fitzgerald's

This week we have set aside one room as a Recital Hall for BRUNSWICK PHONOGRAPHS and RECORDS. We are co-operating with the Brunswick Company to show you the great value of this superb instrument. Come in and inspect the BRUNSWICK, and hear the recordings of many of the world's greatest musicians.

FITZGERALD KNABE MUSIC CO.
HILL STREET AT 727 - 729

Copyright 1922 Hart Schaffner & Marx

The whole story:

—better style
—better fit
—longer wear
—better value

that's
Hart Schaffner & Marx

only at
Silverwood's
BROADWAY AT SIXTH
Our 27th Year

57

Be sure of quality—then suit your taste

Be sure of your vinegars. Be sure they are pure. Be sure they are Heinz Vinegars. Four kinds to suit any taste:

Malt Vinegar—made from barley malt
White Vinegar—made from selected grain
Cider Vinegar—made from choice cider apples
Tarragon Vinegar

in bottles filled and sealed by Heinz.

HEINZ
PURE VINEGARS

WHAT IS PROSPERITY?

PROSPERITY is a condition of sound business health.

In the last eight years, business has experienced stimulation and reaction, under-production and over-production, high wages followed by unemployment, extravagance and want, quick wealth and wreckage.

These were symptoms of economic fever, not evidences of business prosperity.

They brought home again to business the fundamental truths that credit is not capital, that opportunities are not resources.

Real prosperity is nearer than it has been for several years because business has pretty generally returned to the simple, economic laws upon which prosperity is based. America is saving instead of wasting, investing instead of speculating, paying off old debts and employing credit soundly.

Title Insurance and Trust Company of Los Angeles expects a steady progress toward better times because of a growing tendency in business toward conservatism, economy, efficiency and hard work.

TITLE INSURANCE and TRUST COMPANY
TITLE INSURANCE BUILDING
FIFTH AND SPRING STS.
LARGEST TITLE COMPANY WEST OF CHICAGO
PAID-IN CAPITAL AND SURPLUS $3,500,000.00

Ladies Keep Your Skin Clear, Sweet, Healthy With Cuticura Soap and Cuticura Talcum

T. FOO YUEN, HERBALIST
Est. in Los Angeles 30 years
FOO & WING HERB CO., Inc.
903 South Olive Street. Tel. 64601.
T. Foo Yuen and Wing, Managers.
You are invited to call.
Chinese Herb Remedies are acknowledged as world-famous remedies in all diseases.

A.F.L. MEETING CALL IS ISSUED

Federation to Convene in Cincinnati June 12

Fight Expected Over Red Element's Demand

Gompers to be Unopposed in Election

[EXCLUSIVE DISPATCH.]

NEW YORK, May 22. — Problems facing the union-labor movement in this country, especially those of peace and reconstruction, will be considered and acted upon at the forty-second annual convention of the American Federation of Labor, to be held in Cincinnati, beginning Monday, June 12.

RECRUITS SOUGHT

In the call for the convention President Gompers announces that steps will be taken toward organizing the unorganized workers and to protect the constitutional rights of those who have joined union organizations. He says plans must also be made to "withstand and overcome the bitter antagonism now so rampant to undermine and destroy the greatest constructive force in our republic—the American labor movement."

While President Gompers makes no mention of the Russian labor question in his call, it is well known in union-labor circles that a large body of Communistic and radical labor leaders, headed by William Z. Foster, former steel strike leader, intends to enter the convention demanding that the federation align itself with the Communist red trade-union internationale. The Chicago Federation of Labor and other central and northwest central union-labor bodies are backing this move which is being agitated by Foster, who is now heading the trade-union educational league. This has been declared by Gompers to be a new scheme for destroying the American Federation of Labor and its constituent unions, and replacing them by a Red revolutionary federation.

FAITH IN GOMPERS

Conservative union-labor leaders do not take the Foster move seriously, and predict that Gompers will carry his conservative program, which does not recognize in any way the Communistic labor internationale.

President Gompers who, it is understood, will be a candidate for re-election again for the forty-first time will be unopposed. John L. Lewis, international president of the United Mine Workers, who opposed him at the last convention, has announced that he will not be a candidate while Gompers wants the job. The position of secretary held by Frank Morrison for many years, it is reported, will be contested.

The convention is expected to be attended by 600 delegates from national and international unions in this country and Canada. Emphasizing the importance of the coming convention, President Gompers says:

"The duty of the hour and for the future demands that every organization entitled to representation shall send its full quota of delegates to the Cincinnati convention. While it is inappropriate to recount or forecast the important problems which lie ahead for consideration and action of the June convention, it is not amiss to call attention to the following:

"Every effort must be made to broaden the field and means for the organization of the yet unorganized workers; to strive to bring about more effectually than ever a better day in the lives and homes of toilers; to defend and maintain by every honorable means in our power the right to organize for our common defense and advancement, for the exercise of our normal and constitutional activities to protect and promote the rights and interests of the workers."

More California Loans

[BY A. P. DAY WIRE.]

WASHINGTON, May 22. — Approval of twenty-three advances for agricultural and live-stock purposes, aggregating $985,000, was announced today by the War Finance Corporation. Distribution of the loan included Arizona, $79,000, and California, $350,000.

TRY SULPHUR ON AN ECZEMA SKIN

Costs Little and Overcomes Trouble Almost Over Night

Any breaking out of the skin, even fiery, itching eczema, can be quickly overcome by applying Mentho-Sulphur, declares a noted skin specialist. Because of its germ destroying properties, this sulphur preparation instantly brings ease from skin irritation, soothes and heals the eczema right up and leaves the skin clear and smooth.

It seldom fails to relieve the torment without delay. Sufferers from skin trouble should obtain a small jar of Rowles Mentho-Sulphur from any good druggist and use it like cold cream.—[Advertisement.

One of the best known Dentists in Los Angeles DR. CARR

Minimum Prices

GOLD CROWNS 22k	$ 5.00
PORCELAIN CROWNS ..	5.00
BRIDGE WORK	5.00
SET OF TEETH	10.00

All operations without pain. Free examinations and advice. Special attention to extraction of teeth.

DR. CARR
230-31 O. T. Johnson Bldg.
Broadway at Fourth
Hours, 9 to 5:30. Phone 61332.
Sunday and Evening Appointments.

SOUGHT TO KILL FAMILY, CHARGE

Utah Man Accused of Placing Poison in Can of Coffee

[BY A. P. NIGHT WIRE.]

SALT LAKE, May 22. — Frank P. Kelsey of New Harmony, Utah, is under arrest at St. George charged with attempting to kill the family of Francis Prince. He appeared before Justice Ellis J. Pickett and was bound over to the District Court on a $6000 bond. He is alleged to have caused poison to be placed in a can of coffee. The members of the family tasted the coffee, but did not drink sufficiently thereof to cause death.

WORTHLESS RAILWAY SECURITIES SOLD

PUBLIC IS VICTIMIZED BY OLD BONDS OF DEFUNCT ROCK ISLAND

[BY A. P. NIGHT WIRE.]

NEW YORK, May 22.—Bucket-shop keepers and wildcat schemers have been filling their money pockets for the last eight years, it was learned in Wall street today, by playing on the gullibility of money-in-hurry seeking Americans with worthless railroad securities.

Despite warnings sent broadcast by financiers and large banking institutions, small investors throughout the country have been victimized through the purchase of 4 per cent gold certificate bonds of the old Chicago, Rock Island and Pacific Railroad Company. That company, which defaulted years ago in the payment of interest on an $87,000,000 issue of the bonds, passed out, to be replaced by the present Chicago, Rock Island and Pacific Company.

The bonds of the old company, which have come to be known as "the joke of Wall street," found their way into the hands of the schemers and bucket-shop keepers. Through the bucket-shops they have been sold at $12 and $15 each—quite an inducement when it is taken into consideration that their original face value was $1000. These schemers have used them as "collateral."

Officials of the present Chicago, Rock Island and Pacific declared today that they had been trying to run down the source of a boom in the worthless securities that started a month ago. Many small banks throughout the country had at times paid money on the coupons, they said.

DE LA HUERTA TRIP SEEMS IN DOUBT

REPEATED POSTPONEMENTS GIVES RISE TO RUMORS IN MEXICO CITY

[BY A. P. NIGHT WIRE.]

MEXICO CITY, May 22.—The several postponements by Adolfo de la Huerta of his trip to New York for a conference with financiers have given rise to unconfirmed rumors that he has abandoned the idea of a meeting with the international bankers' committee, and that the matter of Mexico's foreign debt will be held in abeyance until other arrangements have been made.

Senor De la Huerta was to have started northward last night. Efforts made today to secure an official expression from De la Huerta were unavailing.

In view of the repeated official declaration that the trip of the Secretary is to be made, there is much interest here as to what pretext will be given by Senor De la Huerta, should he decide to call off the conference.

Although such a decision is not expected, it was pointed out today that there has been almost unanimity on the part of the newspapers in opposing the journey. The newspapers in numerous editorials have asserted that De la Huerta in a foreign land would face a much more difficult task then any he previously has had, and that a breakdown or a failure of the negotiations in New York would be a serious blow to the national prestige.

TURLOCK IS ADVISED NOT TO SELL POWER

[BY A. P. NIGHT WIRE.]

TURLOCK, May 22.—The electrical engineer of the Turlock Irrigation District reported adversely to the district directors today on the proposal to sell power to the Pacific Gas and Electric Company. The question of retention or sale of power from the Don Pedro dam will be submitted to a vote of the people within thirty days, it was said.

The engineer specified many advantages from retention of the power. He suggested possibility of manufacturing fertilizer during months when power is abundant. The offer of the power company, the report said, is far below what the power is worth.

PARIS PUZZLED BY BULGARIAN REPORTS

[BY CABLE AND ASSOCIATED PRESS.]

PARIS, May 22.—The French Foreign Office tonight was without any confirmation of the reports circuitously reaching here yesterday to the effect that a revolution had broken out in Bulgaria and that King Boris had fled. The Bulgarian Legation, moreover, has issued a denial of the reported revolution.

Although no press dispatches direct from Sofia were received in Paris today, the dispatches of yesterday made no mention of revolutionary activities.

Lutherans to Use English

[BY A. P. NIGHT WIRE.]

ST. PETER (Minn.) May 22.—The Minnesota conference of the Lutheran Augustana Synod, which closed its annual convention here late today, voted to use the English language in its business sessions. Since its organization, sixty-four years ago, the synod has used the Swedish language.

RENEWS FIGHT ON DAUGHERTY

Caraway Places Copies of Letters in Record

Charges Confidence of Taft Was Abused

Denies Intent to Embarrass Department

[BY A. P. NIGHT WIRE.]

WASHINGTON, May 22.—Renewing his attack on Atty.-Gen. Daugherty in the Senate, today, Senator Caraway, Democrat, Arkansas, placed in the Congressional Record alleged copies of two more letters purporting to show that Mr. Daugherty was actively and directly interested in obtaining the release from the Atlanta penitentiary of Charles W. Morse, the shipbuilder.

The letters, published today in a local paper, Senator Caraway said, showed that Mr. Daugherty was engaged as counsel in the case because he had the confidence of former President Taft, who commuted Mr. Morse's fifteen-year sentence, and charged that Mr. Daugherty had "abused" Mr. Taft's confidence.

One of the letters purported to be from Thomas B. Felder, New York attorney, alleged to have been associated with Mr. Daugherty in the Morse pardon case. The other, alleged to have been written by Frank L. Seeley, editor of the Atlanta Georgian, to Mr. Felder, said that Mr. Morse owed his liberty and his life to "yours and Mr. Daugherty's efforts." Mr. Seeley said his interest was "purely philanthropic." Both letters bore 1917 dates.

FRAUD IS CHARGED

Commenting on statements in the letters that Mr. Felder and the present Attorney-General took steps to prevent revocation of Mr. Morse's release, when it was charged that fraud had been practiced upon President Taft, Senator Caraway asserted that Mr. Felder and Mr. Daugherty, if not cognizant of the original fraud, prevented rectification.

"If they were not a party to the fraud in its original perpetration," said Senator Caraway, "they became accomplices after the fact."

Senator Moses, Republican, New Hampshire, when Senator Caraway had finished, asserted that "the whole performance" in connection with discussion of the Morse case was "a smoke screen to hide Democratic Cabinet officers who served under the last administration." The Morse and Bosch magneto cases, now before the Department of Justice, the New Hampshire Senator said, promised to "seriously embarrass a former Attorney-General and former Secretary of the Treasury."

DISCLAIMS INTENT

Senator Caraway disclaimed any intent to embarrass the department or any interest in the pending prosecution.

"If the former Attorney-General is as bad as this Attorney-General, he ought to be prosecuted," he added.

The evidence submitted in the Morse case, if placed before a jury, Senator Caraway declared, would convict both Mr. Daugherty and Mr. Felder of fraud.

The letter by Mr. Felder, purporting to have been written to Leon O. Bailey, Hanover National Bank Building, New York, detailed connections with the Morse case at length, explaining receipt as a fee in the case of $25,000 in stock, on which dividends subsequently ceased. The letter said that Mr. Felder was engaged by Mr. Seeley, the Atlanta editor, and that Mr. Felder arranged to renew Mr. Morse's commutation plea just before expiration of Mr. Taft's term.

LETTER IS GIVEN

The letter said that Mr. Felder and Mr. Daugherty were informed by Dr. A. L. Fowler, prison physician, that Mr. Morse appeared to have Bright's disease.

"With this cue, Mr. Daugherty and myself took up the matter de novo," the letter continued. "We returned to Washington, discussed this phase of the case with the Attorney-General, and with the President. The application for pardon or clemency 'hung fire' for several weeks. During all those weeks Mr. Daugherty and myself spent practically all of our time in New York, Cincinnati and Washington working on the case."

The Seeley letter was largely a summary of the events leading to the alleged retention of Felder as counsel for Morse. Felder's name, the letter said, was suggested to Morse by Seeley after the banker-convict "hurried every possible avenue of relief." Reference was made to the writer's keen disappointment because of Morse's failure to pay the fees agreed upon.

NEW MINISTER

SPRINGVILLE, May 22.—C. D. Macy of Springville has been elected to succeed Rev. E. L. Ganes as pastor of the Holiness Mission in Porterville. Rev. Ganes, who served in that capacity for seven years, resigned to enter the field on the Pacific Coast as an evangelist.

Mr. and Mrs. Macy will move to Porterville in the near future that he may keep in closer touch with his new charge.

CONSIDER FARMERS' CREDIT LEGISLATION

HOUSE COMMITTEE ON BANKING AND CURRENCY HEARS WITNESSES

[EXCLUSIVE DISPATCH.]

WASHINGTON, May 22.—Consideration of permanent rural credits legislation was continued by the House Committee on Banking and Currency today, with Representative Anderson, Minnesota, chairman of the joint commission on agricultural inquiry, and Benjamin C. Marsh of the Farmers' National Council as witnesses.

A suggestion that a subcommittee be appointed to conduct the hearings was opposed, and as a result further hearings will be conducted by the full committee. It may be decided later, however, to appoint a subcommittee.

Bills from the Banking and Currency Committee relating to agricultural credits will be taken up by the House tomorrow. They include the bill extending for one year the authority of the War Finance Corporation to make loans on agricultural products and live stock and the "dirt farmer" bill, which is designed to provide for representation of agriculture on the Federal Reserve Board.

Charles S. Barrett, chairman of the national board of farm organizations, and president of the National Farmers' Union, issued a statement defining what the term "dirt farmer" should mean in connection with appointments of government agents.

"Farmers will not be satisfied by the appointment of men who are merely 'dirt farmers,'" said Mr. Barrett. In some cases 'dirt farmers' are veritable stool pigeons, acting with certain ill-informed reactionary business interests in an effort to prevent the spread of agricultural organization and co-operation. Farmer representation means representation that is satisfactory to the great farm organizations."

OIL ROYALTIES TOTAL MILLION

FIGURES FOR APRIL IN WYOMING AND CALIFORNIA ARE COMPILED

[EXCLUSIVE DISPATCH.]

WASHINGTON, May 22.—Royalties accruing to the government in April from the production of oil and gas on leased public lands in Wyoming and California amounted to $1,009,007, according to reports submitted by the Bureau of Mines to the General Land Office. Of this amount $784,600 is credited to Wyoming and $224,000 to California. The total net royalties accruing to the government to April 30 as the result of oil and gas production on public lands under the terms of the general leasing act approved Feb. 25, 1920, amount to $4,654,286. A total of 7328 permits for prospecting for petroleum and natural gas had been issued.

Under the terms of the general leasing law the technical supervision of oil and gas producing operations on leased public lands is intrusted to the Bureau of Mines. Offices for the conduct of this supervisory work are located at Denver, Colo., Casper and Salt Creek, Wyo., Bakersfield, Cal., Winnett, Mont., and Shreveport, La., general headquarters being maintained in Denver.

RULING ON LIQUOR IN SUPREME COURT

[BY A. P. NIGHT WIRE.]

SAN FRANCISCO, May 22.—The California Supreme Court today, in effect, upheld the validity of the municipal ordinance of Marysville making it unlawful to be in possession of intoxicants when it dismissed an application for a writ of habeas corpus made by Lucio Ajuria and Fusebio Uriguen.

Both were convicted of having liquor in their possession.

ZITA IS IN MADRID

[BY CABLE AND ASSOCIATED PRESS.]

MADRID, May 22. — Former Empress Zita of Austria, accompanied by her children and her mother, the Archduchess Maria Theresa, arrived here today. King Alfonso, the Queen mother, and the Princes, and the Premier and Foreign Minister, met Zita at the station.

AUCTION

Wednesday, May 24th, At 2 p.m.

725 East 31st St.

Elegant Modern Six-Room Bungalow

Large living and dining-room, 3 bedrooms, very desirable neighborhood near schools, stores and one-half block from San Pedro street car line. Must be seen to be appreciate this well constructed bungalow. Owner leaving town. Come early and buy a real bargain at auction.

GEO. J. BLANK, Auctioneer
Sells Real Estate, Furniture and Merchandise

LOW RATES TALKED BY COMMITTEE

Concrete Results Are Seen Arising from President's Meet With Executives

[EXCLUSIVE DISPATCH.]

WASHINGTON, May 22.—Demonstrating the earnestness of their promise to President Harding to do all in their power to make possible railroad rate reductions that would contribute to restored prosperity, the railroad executives of the country today appointed a committee of seven to co-operate with the Interstate Commerce Commission to see what can be done. The committee conferred with commission officials for more than two hours, arranging for a second conference on Thursday.

The committee is composed of: Daniel Willard, president of Baltimore and Ohio; Fairfax Harrison, president of the Southern Railway; Hale Holden, president of the Chicago, Burlington and Quincy; H. E. Byram, president of the Chicago, Milwaukee and St. Paul; Charles Donnelly, president of the Northern Pacific; William H. Finley, president of the Chicago Northwestern Railway Company; Edward Chambers, vice-president of the Atchison, Topeka and Santa Fe.

In official quarters the difficulties to be encountered by the railroad presidents in attempting to meet the President's wishes are thoroughly realized. Notwithstanding the difficulties in the way there is a growing feeling here that the movement initiated at the White House dinner will get somewhere. It may be necessary to submit a plan which will involve further action by the Railroad Labor Board with respect to reducing labor costs, but the President is said to hold the view that labor cost reduction might be brought about if some plan of rate reduction could be agreed upon in advance.

SUN YAT SEN SEEKS PEACE

[BY CABLE AND ASSOCIATED PRESS.]

LONDON, May 22.—A dispatch to the Times from Peking, date May 20, says Dr. Sun Yat Sen, head of the Canton government, is seeking meditation to secure an understanding with Gen. Wu Pei-Fu. The old parliamentarians, the dispatch adds, seeing prospects of a restoration in the north, are deserting Dr. Sun, who is endeavoring to stem his loss of power by a compromise with an avowed enemy.

AUCTION
King Waist Co.
Bankrupt
Tuesday, May 23rd, at 2 P. M.
820 South Broadway
J. J. SUGARMAN
Auctioneer

AUCTION
10 a.m., Thursday, May 25
1013 North Western Avenue
United Sheet Metal Works

All stock on hand; 15 assorted Patterns and the following Tools and Machinery: 8-ft. Brake; Pipe Folder; Pipe Roller; Mendel Stake; Hatchet Stake; Bench Plate; 7-ft. "T" Rail; 10-ft. Steel Pipe Rail; Bench Vise; Horn Stake; Bead Machine; Thick Edge Machine; Round Steel Stake; Gasoline Torch; Charcoal Burners and Soldering Irons; Emery Wheel; Saws; Files; Small Hand Tools; Work Benches, etc. Store for rent. Excellent Lease. Apply direct to
KEMP AND BALL, Auctioneers
162-164 West Pico Street.
"For Satisfactory Service and Best Results."

SALE OF STOCK TO JAPANESE ARGUED

STATE HOLDS ACT ILLEGAL AS COMPANY HANDLES FARM LANDS

[BY A. P. DAY WIRE.]

SAN FRANCISCO, May 22. — Argument was heard today in the United States District Court on a test case brought by Raymond Frick to determine whether he could sell a block of stock in the Merced Farms Company, handling agricultural lands, to Kayo Satow, a Japanese, without breaching the antialien land law. Atty.-Gen. Webb argued for the State against Frick.

The point is whether the ownership of the stock by Satow actually involves land holding, banned under the law, or merely an interest in a corporation formed for the purpose of disposing of agricultural lands.

Dies In Auto Accident

[BY A. P. DAY WIRE.]

NEW CASTLE, May 22.—John Cooper, believed to be a resident of Auburn, was instantly killed last night when he was thrown from an automobile driven by Roscoe Bradberry, against a telephone pole after Bradberry had driven the car into a bank. Bradberry was arrested by Sheriff Elmer Gun and charged with driving while intoxicated.

AUCTION SAL[E]

To Be Conducted by Members of Los Angeles Auctioneers' A[ssociation] ... is the Official Exclusive Newspaper Advertising Medium ...

Auction, Wednesday, 10 A[.M.]
May 24th
At 1034-38 SO. FIGUEROA ST.
Take West 11th St. Car

A large assortment of house furnishings, including overstuffed and mahogany and cane living-room suites, several rockers and chairs in both high grade and medium price pieces; talking machines; library tables; electric lamps; mirrors; pictures; bedding; dining-room suites in mahogany and oak, including the latest style period suites; a large assortment of bedroom furniture, including bedroom suites and individual pieces; Wilton, Axminster and Body Brussels rugs; gas ranges; kitchen furniture, and many other items of interest.

RADIO ...

Sale will begin promptly at 10 a.m. and continue ... the entire day. Luncheon will be served to my ... and guests at noon.

LEWIS S. HART
Los Angeles' Progressive Auctioneer...

AUCTION AUCTIO[N]
ORIENTAL RUGS AND FURNISHING[S]
Home of Gwendolyn V. Laughlin
666 WEST ADAMS STREET
Between Figueroa and Chester Place
Wednesday, May 24th, at 10 a. m.

Living-room: Mahogany carved console and mirror, table, 10 easy chairs ... ers, upholstered in velour, tapestry, silk and leather; davenport, upholstered ... tapestry with finely carved frame; genuine bronze table lamp with leaded ... dome; folding top card table; globe of the world with bronze supports, ... brass wood box, porcelain and paintings.

Sun Room: Large rattan davenport and 2 chairs, upholstered, cushion seats; ... pine table and chairs.

Hall: Early English grandfather clock with Westminster chimes and 8 bell ... early English cabinet with swing doors, Persian table, ivory inlaid; hall settee, ... English oak high-back med. chairs, upholstered with carved leather; hanging ... and large oval mirror, gold frame.

Reception and Music Room: All over upholstered davenport and 2 chairs, covered with silk damask, 2 Louis XV chairs, gold frames. Paintings by celebrated ... Carved Carara marble bust and pedestal, Victor phonograph.

Dining-room suite contains carved sideboard, china closet, extension table and ... chairs upholstered in leather, seats and backs; small corner cabinet, cut glass ... dishes.

Bedrooms: 2 full-sized 4-post mahogany beds, posts carved from floor to ... clipper box springs and hair mattresses extra large carved mahogany ... chiffonier, dup top colonial desk with carved columns; very large swing mirror ... twisted and carved posts and panel; lacquered dressing case and parlor cabinet, ... cherry blossom design under glass, very rare; mahogany twin Napoleon beds, ... sive frames, carved goose neck head and footboards; clipper box springs and ... mattresses; carved mahogany dresser with oval frame to match; antique ... mahogany table, chairs and rockers.

22 ORIENTAL RUGS AND CARPETS

Irans, Cashmeres, Narahol, India, Kashan, Persian, silk, Kurdistan, Shirvan ... Mongolian. Large assortment French and Japanese bronzes, porcelains, ... brasses.

Most of these goods were gathered together during their travels around the w[orld]. Lunch served at noon.

Come early, as we have no small goods. The auction will begin in the living-... on fine furniture.

THOS. B. CLARK, AUCTIONE[ER]

Auction Today, 11 A. M.
Beautiful 5-Room Bungalow (Furnished)
888 CARILLO STREET

Sunset Blvd. to Laveta Terrace. South on Kensington Road to Carillo. South to 888. Any Hollywood Blvd. car to Laveta Terrace—South on Kensington Road to Carillo—follow sign.

Auction Today, 2 P. M.
Comfortable 6-Room Bungalow
ONLY $500.00 CASH. 1660 EAST MANCHESTER

Drive out Compton Blvd. to Manchester, East to 1660. Take Watts Local car to Manchester. West to 1660.

Auction Tomorrow, 11 A. M.
Dandy 8-Room Home—Lot 100x175
3842 LAVONIA STREET—CULVER CITY

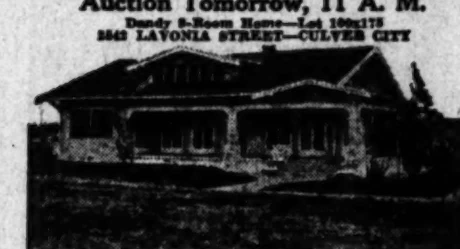

A Beautiful Home or SPLENDID INCOME PROPERTY.
Close to studios. Six large sleeping rooms, ivory finish. Large Basement. Lot beautifully improved with lawns, flowers, shrubbery. Four-car Garage. TAKE TIME TO INVESTIGATE THIS. VERY SMALL CASH PAYMENT. Open daily from 1 to 5 p.m.

Washington Blvd. to National Blvd. to Lavonia Street. Venice Short Line to Culver Jct. Walk North to National Blvd., West to Lavonia. North to property.

Auction Tomorrow, 2 P. M.
JUST THE HOME YOU ARE LOOKING FOR
HANDSOME 6-ROOM SOUTHWEST BUNGALOW

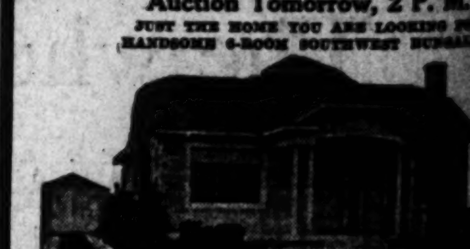

Frame construction — Ivory finish — Mahogany trim — ... Breakfast-room—Attractive built-in features. Hardwood floors ... Tiled Bath.

SEE IT TODAY—Open from 1 to 5 p.m.

Drive South on Western to 48th Street—West to 7th Ave.— ... Grand Ave. car marked 6th Ave. to 48th Street—to end of line, ... one block West to 7th—South to 4827.

HEIRS INSIST ON DIVISION

Fashionable South Pasadena Hotel

Grounds, Equipment and Furnishings. Everything Complete as in Operation Today Must Be Sold as a Whole

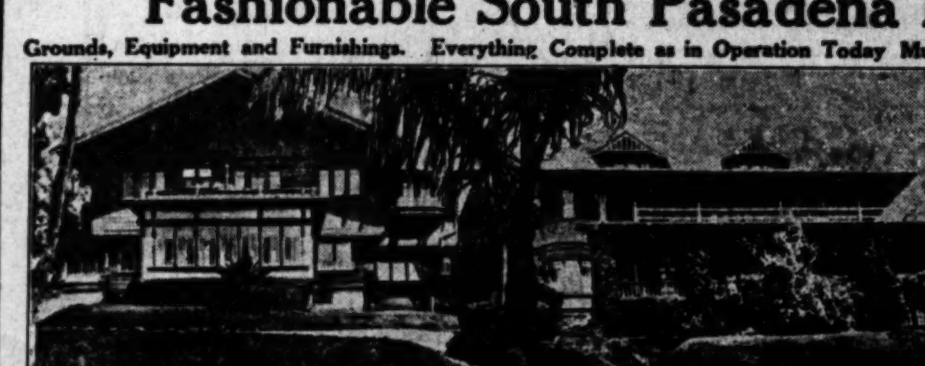

At Auction THURSDAY
MAY 25TH, ...
Los Terrace ...
700 Valley ...

DON'T FAIL TO INVESTIGATE THIS PROPERTY—SPLENDID INVESTMENT.
Drive out Huntington Drive to Alpha Street—North to end of Street. Take Pasadena local car to Sierra Vista Station—West to Alpha ...

C. H. O'CONNOR & SON, Auctione[ers]
626 Pantages Bldg. (Where 7th Crosses Hill.) Phone 820451.

AUCTION
Personal Property—Estate of W. D. Taylor
Tuesday, May 23rd, at 10 a.m. at
234 South Los Angeles Street
FRANK BRYSON, Public Administrator
J. J. SUGARMAN, Auctioneer

AUCTION
Entire Furniture and Furnishings and Equipment of the St. Anns Inn
BANKRUPT
Thursday, May 25th at 10 a.m.
At Santa Ana, California
WM. H. MOORE, JR., Trustee in Bankruptcy
J. J. SUGARMAN, Auctioneer

DISASTER DUE TO THICK FOG

Captain of Seine Unable to See Ship's Bow

Panic on Liner Egypt as Vessel Sinks

Lascar Sailors Charged With Cowardice

[BY CABLE AND ASSOCIATED PRESS.]

BREST, May 22.—The thickest fog in years around the Finistere-Ushant light alone was responsible for the catastrophe to the British steamship Egypt, according to Capt. Le Barzic, commanding officer of the freight steamer Seine, in his report to the Ministry of Merchant Marine.

The Seine rammed the Egypt Saturday night and nearly 100 passengers lost their lives in the disaster. Among them were two Americans, Mrs. M. L. Sibley and Miss V. M. Boyer, missionaries, on their way to India.

"The fog was so thick," says the report, "that the captain on the bridge was unable to see the bow of his ship. On Saturday at 4:20 p.m. the fog became so thick I gave orders to slow down to fifty revolutions a minute, thus maintaining an average speed of six knots. When, at 7 o'clock, I heard a fog horn quite close, immediately a huge bulk appeared at right angles crossing our bow, I gave orders to reverse engines. But too late. A terrible crash occurred, my ship striking the other amidships.

LINER IS SIGHTED

"The fog whistle was sounded and I finally succeeded in catching sight of a liner, listing badly to starboard. At 7:40 the ship, which later was identified as the Egypt, went down by the stern.

"I ordered all the boats lowered and scoured the sea for hours, picking up several dead and also many in whom life was not extinct. I gave up about 11:50 and returned to Brest."

The disaster occurred a few miles from Green Rocks, where the Drummond Castle was wrecked in June, 1896, with a loss of 247 lives. A heavy fog still hangs over the shores of Finistere, making the work of searching parties difficult.

PASSENGERS IN PANIC

When the vessels came together those aboard the Egypt did not realize at first the effect of the damage caused by the little freighter Seine. It was some minutes before the liner began to keel over and then the passengers dashed in great alarm from the dining-room to the deck. Capt. Collyer urged them to be calm, and ordered out the boats, for which there was a rush. The Lascars, it is asserted, used clubs in an attempt to get possession of the boats, but the officers drew their revolvers and drove them away.

LASCARS ARE BLAMED

[BY CABLE AND ASSOCIATED PRESS.]

LONDON, May 22.—"If it had not been for the Lascars and natives rushing for the boats, all the women would have been saved." This declaration is made in a signed statement given to the correspondent of the Evening News at Brest by Joseph Duff, a Scotchman who was a passenger on the Egypt.

The correspondent declares that there is ample confirmation of a panic, although both passengers and officers of the ship are extremely reticent. He met Capt. Collyer walking about today as if in a daze. All he would say of the tragedy was: "I am the captain of the Egypt and she is now lying at the bottom of the ocean."

ADMITS PANIC

Robert F. Bevan, an American survivor, explained that the great list the Egypt took immediately after the collision made it difficult for the passengers to approach the lifeboats. He admitted there was a certain amount of panic.

A. W. Harwick, the senior wireless operator, was not on duty when the collision occurred, but he rushed to the wireless cabin and took the place of the operator on duty, sticking to his post until the ship sank and dying with his hand on the key, sending out the signal "S.O.S." Harwick recently was on the Russian ice-breaker Lenin and saved the lives of two Germans when it ran on the rocks.

SAYS OUIJA BOARD IS DISTRACTION SOURCE

MYSTERY DRIVES GIRLS TO SUICIDE, ACCORDING TO GEN. BOOTH

[EXCLUSIVE DISPATCH.]

CHICAGO, May 22.—Gen. Ballington Booth, head of the Volunteers of America, in an interview today scored the ouija board, but did not disparage A. Conan Doyle and spiritualistic theories. The ouija board is a source of distraction, said Gen. Booth.

"It is driving many young girls to the point of suicide. A girl goes to the ouija board and the board tells her that her sweetheart doesn't love her, or that he is untrue. Then she decides to end it all."

Gen. Booth said that Mr. Doyle was a good friend of his, and he would not dispute for a moment the truth of the "revelations," which he says he has received, or the apparitions which he has seen.

"I would not deny possibility of spirit communications between the living and the dead," continued Gen. Booth. "My mother told me that my father, after his death, had appeared to her."

MINES OPERATE ON OPEN-SHOP BASIS

[BY A. P. NIGHT WIRE.]

SEATTLE, May 22.—The mine of the Bellingham Coal Company, at Bellingham, Wash., resumed operations today on an open-shop basis after a suspension since April 1, when the nation-wide strike of coal miners became effective, officials at the company's headquarters here announced today.

The mine has a normal daily output of approximately 1200 tons and employs about 240 men, company officials said. Approximately 190 men went to work when operation was resumed today, they asserted.

DISCOVERS NEW PACIFIC ISLANDS

Honolulu Publisher in Power Boat Annexes Land Found May 10

[BY CABLE AND ASSOCIATED PRESS.]

HONOLULU, May 22.—Word of the discovery of islands in the South Pacific hitherto unknown and their annexation in the name of the United States was received here today. The islands were reported claimed by Lorrin A. Thurston, a Honolulu publisher, who was cruising in the power boat Palmyra.

He said he found the islands on May 10 in the vicinity of Kingman's Reef. Their location was described as latitude 6.23 north, longitude 162.18 west. The publisher told of an excellent harbor which, in his opinion, provides a natural landing suitable for a fuel station.

MERGER POSTPONED PENDING INQUIRY

BETHLEHEM AND LACKAWANNA OFFICIALS CONFER WITH DAUGHERTY

[BY A. P. NIGHT WIRE.]

WASHINGTON, May 22.—Representatives of the Bethlehem and the Lackawanna Steel companies at a meeting today with Atty.-Gen. Daugherty gave assurances that the merger of the two companies would not be consummated until the Department of Justice completes its investigation of the case, Mr. Daugherty announced at the conclusion of the meeting.

The conference arranged at the request of the steel men, was a prelude to the conference the Attorney-General will have with the representatives of the Bethlehem and other independent steel companies, named in the recent Senate resolution ordering an inquiry by the Department of Justice and the Federal Trade Commission into the proposed merger.

The Attorney-General's announcement concerning today's meeting follows:

"The Attorney-General this morning held a conference with representatives of the Bethlehem Steel Company and the Lackawanna Steel Company, regarding the proposed merger. The entire proposition was discussed and the transaction presented in full by the companies. Reports of the different companies were furnished. The investigation will be continued and completed as soon as possible. Inasmuch as the Federal Trade Commission has been called upon to make investigation of the same matter, there may be a consolidation of the hearing. The representatives of the two companies named gave assurances to the Attorney-General that the transaction would not be consummated until the Department of Justice completes its investigation."

DAUGHTER REQUESTS FATHER BE KILLED

PROTESTS IN LETTER TO GOVERNOR, LENIENCY FOR MOTHER'S SLAYER

[EXCLUSIVE DISPATCH.]

MICHIGAN CITY (Ind.) May 22.—Mabel Donovan, aged 17, of Bloomingdale, Ill., has written to Gov. McCray of Indiana urging that her father, William E. Donovan, be executed on June 1. Relatives of Donovan had been working to have the death sentence commuted to life imprisonment. The Governor has indicated that Donovan, who is now in the penitentiary, will be electrocuted. Donovan was condemned for the murder of his wife. According to the testimony, Mrs. Donovan had left her husband because of his cruel treatment. By a ruse he succeeded in getting her back home and after a quarrel, shot her.

The letter from his daughter, read, in part:

"I am writing you in behalf of my mother, who was murdered last July by my father, who was sentenced to death on June 1. I understand there are many efforts being made to get the sentence changed to life imprisonment. I do not want the sentence changed. I was an eyewitness to the murder. I had seen her kicked and beaten many times since I was old enough to remember. But because she loved us children, she made the best of it. My father cared for no one but himself. I want to say that the sentence given him is surely what he deserves."

MAN, SISTER HELD IN MURDER CASE

[BY A. P. NIGHT WIRE.]

OMAHA (Neb.) May 22.—Benjamin Palin, 45 years old, a broommaker who formerly lived in Guthrie county, Iowa, and his sister, Mrs. John Wilson of Sargent, Neb., are in custody at Broken Bow, Neb., in connection with the fatal shooting of John Wilson at Sargent Saturday.

According to a special dispatch to the Omaha World-Herald, officers at Broken Bow say that Palin shot and wounded Wilson Saturday afternoon in the yard of the Wilson home and then went into the house and ate supper with Mrs. Wilson, after which he returned to where Wilson lay wounded and shot him to death, the officers allege.

ADVENTISTS MAY GET ANOTHER EXECUTIVE

[BY A. P. DAY WIRE.]

SAN FRANCISCO, May 22.—A change in the executive head of the Seventh Day Adventist Church was forecast at the quadrennial world conference of the church today when the nominating committee retired to deliberate. Elder W. A. Spicer of Washington, D. C., secretary of the general conference and the mission board since 1901, was expected by certain groups of delegates to be named president of the general conference, the chief position in the church, to succeed Elder A. G. Daniells, also of Washington. Elder Daniells has held the position twenty-one years.

STATUS OF MRS. CHAPLIN

Immigration Authorities Investigating Conditions on Which Film Star's Mother Remains Here

[BY A. P. DAY WIRE.]

WASHINGTON, May 22.—Immigration authorities are investigating the conditions upon which Hannah Chaplin, the aged and shell-shocked mother of Charles Chaplin, motion-picture actor, and Sidney Chaplin, is allowed to remain in the United States.

This became known today with the issuance of an order by E. J. Henning, Assistant Secretary of Labor, granting stay of time to enable Mrs. Chaplin and counsel employed by her sons to present legal grounds for permitting her to be a semipermanent resident in the United States.

DERANGED BY SHOCKS

Mrs. Chaplin, herself an actress, it was explained, was mentally deranged by shocks suffered during one of the first of the German aerial raids on London during the war. When the war ended her sons desired to take her to California to give her environment and treatment which would ease her condition and possibly, it was hoped, restore her reason.

She was, after some difficulty, given permission to enter the United States and remain for one year. The time expired and the question has arisen whether she can be legally allowed a longer period of residence.

The Chaplin brothers, upon her arrival in the United States, gave assurance that she would never become a charge upon public charity, and installed her in a cottage at Santa Monica, Cal., under care of trained nurses and with expert medical and neurological attention.

The attending physicians report it was said that her mental condition has improved steadily, despite her age, and counsel also have presented a statement that Charles Chaplin is worth more than $1,000,000, contending that the extraordinary circumstances justify some yielding in the legal barriers against admission to the United States of aliens, either permanently or temporarily mentally unsound.

A decision in Mrs. Chaplin's case, it was said, was expected to be announced shortly by the immigration board of review.

WOMEN WANT THEIR SHARE

Party Workers of Phoenix Demand That New Administration Come Through With Jobs

[EXCLUSIVE DISPATCH.]

PHOENIX (Ariz.) May 22.—The women of Phoenix who supported the incoming city administration are demanding a fifty-fifty division in the distribution of patronage.

Mrs. Anna M. Gregg, who headed a delegation of twenty women appearing before today's session of the City Commission, minced no words. She advised the commission that the women she represented had gone out for the reform ticket, had worked faithfully and suffered insult and now they come to demand that the commissioners cease procrastinating and fulfill their pre-election pledges.

SPOILS FOR VICTOR

She continued: "It is common political practice that to the victor belongs the spoils. We women who voted 51 per cent strong now are demanding our pay for supporting you. We understand that the men who worked for you have been paid. We, in working for you, had the promise that the city government would be cleansed." It was charged that the new City Manager had not turned an attentive ear to the feminine demands for place.

The commissioners were asked, in rather peremptory manner, to recognize the right of the women voters and party workers to at least half the jobs.

USE BANK RECORDS IN CONSPIRACY CASE

PROSECUTION RELIES ON EVIDENCE TO CONVICT GOV. SMALL

[BY A. P. NIGHT WIRE.]

WAUKEGAN (Ill.) May 22.—Bank records which the prosecution will attempt to prove have a bearing on the alleged conspiracy in which Gov. Small, Lieut.-Gov. Fred E. Sterling, the late Senator Edward C. Curtis, and his brother, Vernon S. Curtis, are charged with scheming to defraud the State, made their appearance in the trial of the Governor today.

Late in the day, devoted almost entirely to testimony in connection with loans made to Swift and Company by the late Senator Curtis, the prosecution called Howard A. Rice, a clerk in the audit department of the Continental and Commercial Bank of Chicago.

The testimony of Mr. Rice dealt largely with a description of the banking system employed in his institution.

Cameramen of four different motion-picture companies arrived in Waukegan today, to take pictures of Gov. Small, attorneys in the case, and the jury. Judge Edwards granted a ten-minute recess but obstinance on the part of some of their number kept the jury out of the picture. They refused to pose on the Courthouse lawn, where the scene was laid.

CAMP LEWIS TROOPS GO TO FORT DOUGLAS

BRIG.-GEN. ALEXANDER WILL COMMAND POST AT SALT LAKE CITY

[BY A. P. NIGHT WIRE.]

SALT LAKE CITY, May 22.—Soldiers stationed at Camp Lewis, Wash., who have been ordered to Fort Douglas, will move within two weeks, according to word received here today from Maj.-Gen. C. G. Morton, commander of the Ninth Corps Area of the Army, with headquarters at San Francisco. It was also stated that Brig.-Gen. Ulysses G. Alexander would be placed in command at Fort Douglas. He is to arrive about June 15.

With the coming of the soldiers from Camp Lewis, the Fort Douglas garrison will be composed of about 1350 men, in comparison with 300 now stationed there. The fort will be officially designated as Sixth Brigade headquarters, and headquarters for the Thirty-eighth Regiment of Infantry, it is reported.

Gen. Morton is expected to inspect the local post the first week in June.

REAL ESTATE FRAUD IS CHARGED IN SUIT

[BY A. P. NIGHT WIRE.]

SEATTLE, May 22.—Accused of having attempted to perpetrate a real estate fraud, involving $77,835, C. D. Hillman, president of the Hillman Investment Company, was arrested here today by Sheriff Starwich as he was about to leave for California. In an information filed by Prosecuting Attorney Malcolm Douglas in Superior Court, Hillman was charged with grand larceny.

E. D. Baker of San Francisco, complaining witness, charged Hillman with fraudently having obtained from him title to real estate and live stock in Mendocino county, California, valued at $77,835.

ITALIAN KING WILL VISIT BATTLEFIELDS

[BY CABLE AND ASSOCIATED PRESS.]

TRIESTE, May 22.—The visit of King Victor Emmanuel continues to evoke enthusiastic demonstrations. Th eKing left today for a visit to the battlefields. Prior to his departure, he received a message from the minority party in Fiume, saying "Fiume, undismayed by waiting, has faith in the future, and begs Your Majesty to accept her devoted homage."

-any clerk will introduce you!

to the many kinds of crackers that make up

Caramel Daisies
Mello Eats
Petite Wafers
Grahams
Bis-Bis

Bishop's Five Foot Shelf of Crackers

Get the habit of ordering at one time an assortment of these made-in-Los Angeles crackers. Know the great convenience of a five-foot pantry shelf well filled.

Let your grocer introduce you

Bishop & Company
Established 1887
Los Angeles

BISHOPS

G. H. Baker G. H. Baker

Every Woman

—Who wears a size 5, 5½, 6, 6½ or 7 will find the most extraordinary Shoe Bargains ever offered in this city, in our

FIRE SALE

at

323 South Spring Street

Although these Shoes were formerly sold for $6.50, $7.50, $8.50 to $12.50, there is one price only

$2.85

In fairness to all do not buy more than you can use—as there are no C.O.D.'s, Refunds or Deliveries.

There are all sizes, but the majority of the shoes are 5½ to 8, AA to D widths.

G. H. Baker

323 South Spring Street

...ALOL ...UID GLOSS

The Mother needs it

Where you see this sign

DEAF? ...Vacuum Tube The Greatest Marvel of the 20th Century in Electricity

...ORRHEA CURED $2 PER TOOTH ...SPECIALIST FREE! ...R. BAKER

...TO THE ...RONICLE ...Francisco's Leading ...SUNDAY PAPER

...plaster on walls ...cklath

New Stomachs For Old

6 DAYS

Los Angeles Yachtsmen Plan "Yachting Center of the World" Palos Verdes Estates

"We confidently believe this section (Palos Verdes Estates) will develop into the yachting center of the world. . . . The contract between us should provide for the proper accommodation of your residents who are interested in yachting."

—From proposition of Los Angeles Athletic Club to build a superb clubhouse on Palos Verdes Estates.

"We heartily approve of these plans and are prepared to co-operate with the Los Angeles Athletic Club in this development (yachting at Palos Verdes Estates) which, in our opinion, is the most important of the kind ever undertaken in the world."

—From letter of California Yacht Club.

To build a magnificent Yacht Club building surrounded by acres of beautiful ground on Palos Verdes Estates at Portuguese Bend is the definite proposal made by the Los Angeles Athletic Club and supported by the California Yacht Club.

It is the further proposal that these superb yachting accommodations and facilities, probably unsurpassed anywhere, shall be provided also for the accommodation of residents of Palos Verdes Estates, and it is agreed that clubhouse, grounds and all developments shall be laid out and built according to the requirements of the Palos Verdes Estates art jury and shall conform to the great general plans for an unsurpassed sea shore city with an estimated expenditure of Thirty Million Dollars for improvements alone.

Ten Million Dollars worth of new yachts from all over America will make Palos Verdes Estates their home in the estimate of Los Angeles Athletic Club directors and the values of all properties in Palos Verdes Estates should be increased to a total of many hundreds of thousands of dollars by this one improvement alone.

The Proposal

Here is the proposal of the Los Angeles Athletic Club in detail:

LOS ANGELES ATHLETIC CLUB
Seventh and Olive Sts.,
Los Angeles, Calif.

Office of the Board of Directors.

May 18, 1922.

Mr. E. G. Lewis, Trustor, and
Title Insurance and Trust Company, Trustee,
Los Angeles.

Gentlemen:

In continuation of our negotiations for the establishment of a Yacht Club at Portuguese Bend (Palos Verdes Estates) we wish to submit the following proposition:

In consideration of a lease, etc., as discussed, the Los Angeles Athletic Club will agree to expend the necessary amount of money, to be mutually agreed upon by you and by us, to construct a first class Yacht Club building and to provide the necessary adjuncts thereto, and will agree to maintain and conduct same in a first class manner.

In making you this proposition, it is our thought, that the minimum sum to be agreed upon will be sufficient to erect a club house that will be commensurate with the high class improvements which you are contemplating.

We confidently believe that this section will develop into the yatching center of the world and we already have plans under way which will materially hasten the date, when this prediction will be realized.

Our present thought is that the clubhouse should be erected on the promontory at the northerly end of Portuguese Bend, and that a portion of the building itself should be at least one hundred fifty (150) feet in height so as to afford a commanding view of the sea. In our opinion from five to ten acres will be required for the clubhouse premises although it might be desirable to increase this area. We would expect to develop these plans in conjunction with and subject to the approval of the Palos Verdes art jury.

For your information, we will state, that hundreds of our members are already interested in yachting and we are convinced, from the inquiries received, that an active and increasing interest in yachting is being rapidly developed in Southern California. Up to the present time no adequate facilities have been provided for yachting in Southern California.

We have a number of inquiries from prominent yachtsmen in the East who are contemplating bringing their boats to this coast as soon as proper facilities are provided, and we believe that ten million dollars would be a conservative value to be placed upon the yachts that would be attracted here in the immediate future of our combined development.

The contract between us should provide for the proper accommodation of your residents who are interested in yachting.

Very truly yours,
LOS ANGELES ATHLETIC CLUB,
(Signed) By Frank A. Garbutt, Vice President.

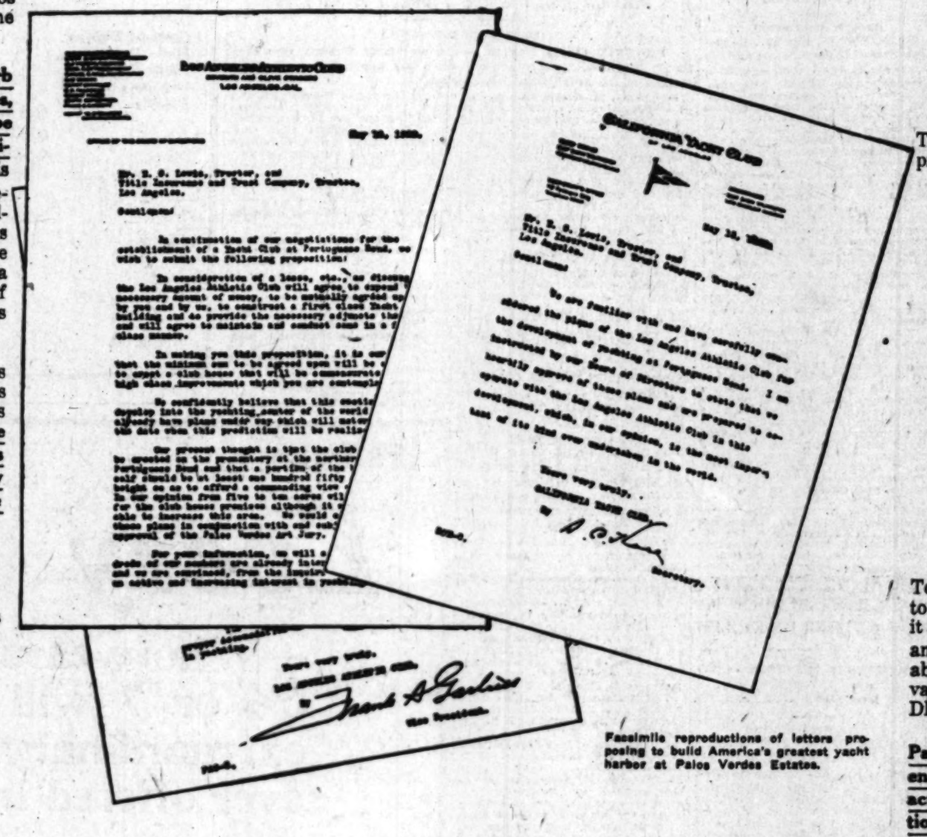

Facsimile reproductions of letters proposing to build America's greatest yacht harbor at Palos Verdes Estates.

The California Yacht Club, endorsing the proposal, says:

CALIFORNIA YACHT CLUB
of Los Angeles

May 18, 1922.

Mr. E. G. Lewis, Trustor, and
Title Insurance and Trust Company, Trustee,
Los Angeles.

Gentlemen:

We are familiar with and have carefully considered the plans of the Los Angeles Athletic Club for the development of yachting at Portuguese Bend. I am instructed by our Board of Directors to state that we heartily approve of these plans and are prepared to co-operate with the Los Angeles Athletic Club in this development, which, in our opinion, is the most important of its kind ever undertaken in the world.

Yours very truly,
CALIFORNIA YACHT CLUB,
(Signed) By S. C. Hall, Secretary.

To live in this magnificent seashore city and to buy the improved frontage you select at it at actual cost of land and improvements is an opportunity which can come to you probably only once in a lifetime and to take advantage of it, YOU MUST ACT WITHOUT DELAY.

Palos Verdes Estates Convertible notes enabling you to buy frontage you select at actual cost will be withdrawn from subscription May 31, midnight, and thereafter you cannot subscribe for these notes at any price.

Make your reservations now for your Convertible Notes at the general sales office, 929 S. Broadway or telephone Pico 3765 and our representative will call on you.

A first payment of only $100 with the remainder in easy installments will enable you to buy at cost your improved land in Palos Verdes Estates with their magnificent bay and ocean attractions, to the amount of Ten Thousand Dollars. Act NOW.

Your subscription on this form will take priority of selection according to the postmark on the envelope in which it is mailed.

Convertible $.....

UNDERWRITING SUBSCRIPTION PALOS VERDES PROJECT

E. G. LEWIS,
Care of TITLE INSURANCE AND TRUST COMPANY, TRUSTEE,
Los Angeles, California. ..... 1922.

I, a Canvasser, hereby subscribe toward underwriting the Palos Verdes Project, so-called, situate in Los Angeles County, California, and promise and agree to pay to Title Insurance and Trust Company, Trustee, at its office in the City of Los Angeles, California,

For CONVERTIBLE Trust Indenture Underwriting notes ..... $.....

of which total subscription, ten per cent (10%) ($.....) is herewith paid, and the balance of said subscription I promise to pay in ..... equal monthly installments, beginning on the first of the next calendar month and continuing thereafter on the first of each calendar month until fully paid, together with interest on all deferred installments from date hereof until paid at the rate of seven per cent per annum, payable with each installment.

The said notes and the installments of principal paid in on this subscription are to be secured by a certain trust indenture and agreement executed by you as Trustor and Title Insurance and Trust Company as Trustee covering the lands of the said project which are described in said trust indenture. The selections under said convertible notes may be made at the time and in the manner authorized by said trust indenture and agreement. This subscription is made subject to, and the said project shall be carried out in conformity with, and your percentages and compensation are fixed by, the terms and conditions of the said trust indenture and agreement. It is understood by me that said notes will not be issued until the title to said lands has been acquired by the Trustee, *and that no representations or promises other than those herein contained shall be binding on the Trustee or said Lewis.*

If a total face amount in subscriptions of fifteen million dollars shall not have been received or said amount otherwise provided for, or made up, on or before January 1, 1923, then the full amount of the payments hereunder, less the Trustee's charges of one per cent of the amount paid, shall be returned to me.

Signature .....

Street Address .....

Postoffice Address .....

State .....

Make all checks, drafts and money orders payable to Title Insurance and Trust Company, as Trustee, and mail same and this subscription to said Trustee at Los Angeles, California.

PALOS VERDES ESTATES

GENERAL SALES OFFICES

(OPEN SUNDAY)

929 S. BROADWAY

TITLE INSURANCE & TRUST CO., Trustees

DISTRICT REPRESENTATIVES

ALHAMBRA
Clem H. Mann, 1202 W. Main. Tel. 626.

COVINA
King-French & Fairbrik. Tel. 17.

FULLERTON
Hunt & Moore, 102 E. Commonwealth. Tel. 168.

LOMPOC
G. J. Gilliand.

GARDENA
G. C. Olds, 16418 Vermont Ave. Tel. Gar. 152.

GLENDALE
Helm & Helm, 206 W. Broadway. Tel. Glen. 2168.

HOLLYWOOD
MacDonald & Little, 6611 Hollywood Blvd. Tel. 579642.

HUNTINGTON BEACH
W. J. Clapp & Son, Tel. 128.

HUNTINGTON PARK
Geo. F. Washburn, 426 So. Pacific Blvd.

ONTARIO
Clase & Myers, 109 East A St. Tel. 772.

REDONDO
Howard H. Towle, Pacific Hotel, Rm. 1. Tel. 3001.

RIVERSIDE
J. S. Wagner & Son, 644 Seventh St. Tel. 143.

LONG BEACH
N. J. Dilday, 116 Pacific Ave. Tel. Home 1034.

SAN BERNARDINO
J. J. Wilkins, 663 Third St. Tel. 923.

SAN LUIS OBISPO
W. F. Shaw, 1031 Santa Rosa St.

SANTA MONICA BAY DISTRICT
Robt. H. Neeley, 237 Pier Ave., Ocean Park. Tel. 57198.

PASADENA
F. A. Burdon, 601 E. Colorado St. Maryland Hotel Bldg. Tel. Pair Oaks 192.

...e World"...

...epared to co-operate with ...yachting at Palos Verdes ...of the kind ever under-

...that would be attracted here in the ...of our combined development.

...etween us should provide for the ...ation of your residents who are in-...ing.

Very truly yours,

...S ANGELES ATHLETIC CLUB,

By Frank A. Garbutt, Vice President.

...Yacht Club, endorsing this

...FORNIA YACHT CLUB of Los Angeles

May 18, 1922.

...Trustor, and ...and Trust Company, Trustee.

...with and have carefully consid-... the Los Angeles Athletic Club for ...of yachting at Portuguese Bend. I ...our Board of Directors to state ...approve of these plans and are pre-...with the Los Angeles Athletic ...elopment, which, in our opinion, is ...of its kind ever undertaken in

Yours very truly,

CALIFORNIA YACHT CLUB,

By S. C. Hall, Secretary.

...magnificent seashore city and ...roved frontage you select in ...of land and improvements is ...which can come to you prob... ...in a lifetime and to take ad-... ...OU MUST ACT WITHOUT

...Estates Convertible notes ...buy frontage you select at ...be withdrawn from subscrip-... ...midnight, and thereafter you ...for these notes at any price.

...ervations now for your Con-... ...at the general sales offices ...y or telephone Pico 3763 and ...ve will call on you.

...t of only $100 with the re-... ...installments will enable you ...your improved land in Palos ...with their magnificent land ...ctions, to the amount of One ...rs. Act NOW.

...ESTATES

...Y

...CO., Trustees

SAN BERNARDINO ... SAN LUIS OBISPO ... SANTA MONICA BAY DISTRICT ... PASADENA

...'s Why ...re Tired

...Have No Appetite ...LITTLE LIVER PILLS

CARTER'S LITTLE LIVER PILLS

...ECT RESULTS ...LOSS OF HAIR

...Specialist Says Proper ...Would Prevent Many ...Cases of Baldness

...Hamburger's.

TO-NIGHT

...JUNIORS

Chips Off the Old Block

Prices, a box 23c

The Sun Drug Co.

...PERFLUOUS HAIR

...Removed by Electric Needle

"The Bergeron System" ...what the ...took an hour

...M. BERGERON ...Hass Bldg. ...and Broadway Phone 12937

Bargain Month For Furniture —See Today's Want-Ads

News of Cities and Towns in Southern California.

OFFICERS STOP BOLD ROBBERY

Long Beach Police Arrest Men Stealing Big Safe

Third Member of Gang Escapes Under Fire

Burglary Planned Weeks Ago, Says Chief

[LOCAL CORRESPONDENCE.]

LONG BEACH, May 22.—Discovered in the act of removing a 800-pound safe from the office of the Crescent Creamery plant at Anaheim street and Daisy avenue, early this morning, two men were arrested by the police. The men in custody on a charge of burglary are James N. Slight, 25 years old of 956 East Second street, and Ellison (Goldy) Goldworthy, 33, of 952 East Second street. A third man escaped in an automobile, as the police confronted Sligh and Goldworthy with drawn revolvers.

Details of the unusually bold burglary and the names of the men arrested were not revealed by Chief of Police McLendon until late this afternoon, in order that detectives working on the case might have time to run down clues as to the identity of the third man, who escaped. His arrest is expected in a short time.

The yeggmen had broken through both the outside and inside door of the creamery plant and had the safe rolled out on the sidewalk, ready to lift into the waiting automobile, when Chief McLendon, Detectives Robberson, Wofford and Mitchell and Patrolman Richardson, surrounded them after having observed them at work from behind a building across the street for several minutes. Sligh and Goldworthy both threw up their hands when they saw all means of escape cut off. The third member of the gang, waiting in the automobile with the engine running, started the car, and fled, through a hail of buckshot, dispatched by Detective Wofford.

The glass in the rear curtain of the car fell to the pavement and the driver was undoubtedly hit, but he made his escape. The safe contained more than $1200, although it was reported at first that it was empty.

Another attempt to burglarize the same plant eleven months ago, was unsuccessfully made. The yeggmen had pried the door off the strong box when they were frightened away on the previous attempt. When searched this morning, Sligh was found to possess a revolver, flash light and chisel. Goldworthy was unarmed.

Sligh, Chief McLendon states, said that the burglary was planned several days ago, and that the reason he and Goldworthy risked the job, was that they were both in debt, and they thought it would be an easy way to get their finances straightened out.

Both Sligh, a cook, and Goldworthy, a waiter, were employed in a Pacific avenue cafe, located just across the street from the police station. An investigation of the records of the men is being conducted by the local police department.

Enjoy the charm of country life with conveniences of the city, Silver Peak Guest Ranch. Reservations, phone Pomona Exchange.—[Advertisement.

"Merritt Jones" for the summer.—[Advertisement.

J. WISS & Sons Co. Newark, N.J. Since 1848

Ordinary Scissors won't even stand use. Wiss Scissors will stand *abuse*. But you won't abuse them. You'll want to see how long they go on cutting smoother and easier than any scissors you ever saw—without working loose at the screw.

Get a pair of Wiss Nail Scissors—the best made for trimming finger and toe nails.

Each Size $1.00 a Pair

Guaranteed

Nail Scissors

For sale wherever good cutlery is sold.

Union Hardware & Metal Co. Wholesale Distributors

RANCHER TIRES OF MILKING

Aged Man Does Morning Chores and Then Ends His Life

[EXCLUSIVE DISPATCH.]

VENTURA, May 22.—William Newton, aged 62, got up and milked the cows. Then he returned to the shack where he lived, drank part of a vial of strychnine and waited for the end.

W. S. Hildebrand, owner of the ranch where Newton was employed, found the aged man in his death agony.

Newton had made threats recently of ending his life. He had invested $200 with an oil company and was worried about the outcome. He has a wife and two children, but their whereabouts are not known.

EDITORS EXPRESS OPINION

California Scribes Strongly Against Proposed Power and Water Act

[EXCLUSIVE DISPATCH.]

HUNTINGTON LAKE, May 22. Nineteen out of twenty newspaper editors, belonging to the California Press Association, now holding its annual conference here, are opposed to the water and power initiative on the November ballot, as disclosed today by a double poll.

Among the eighty editors encamped at this resort, in the high Sierras, two favor the act and two are noncommittal. The remainder are unequivocally opposed to the measure.

Since the organization is nonpolitical, the matter cannot be taken up officially but the proposal to bond the State for $500,000,000 for the purpose of developing a hydroelectric system is the principal topic of discussion among the newspaper men

M. F. Cochrane, editor of the San Rafael Independent, voices the general opinion as follows: "I wish every voter could be given a first-hand view of hydroelectric operation, such as in evidence in the canyon of the San Joaquin River. The proposal that such a gigantic development should be handled by a board of five political appointees at Sacramento would border on the ludicrous, were it not for the tremendous prospective waste of public moneys which would be inevitable."

Royal Gorge Route offers excursion rates via Salt Lake City at lowest rates since prewar days. D. & R. G. W. "Scenic Line of the World," 507 S. Spring.—[Advertisement.

LEGION BUYS

Glendale Post Enters Into Big New Proposition

[LOCAL CORRESPONDENCE.]

GLENDALE, May 22.—Representatives of Glendale Post, American Legion, today completed final arrangements whereby the Legion acquires by option the Glendale Sanitorium and Hospital property on East Broadway valued at $210,000. The option to hold until January, 1923.

The sanitorium will retain the ground where the surgical ward is located, keeping the ward as an emergency hospital. The property acquired by the Legion will be subdivided into small lots and placed on the market immediately.

A large building containing club rooms, an auditorium and store rooms to cost not less than $150,000, will be erected soon. The rental of the store rooms and the auditorium which will seat 2000 will make the building self supporting according to those favoring the plan.

Charles B. Guthrie is the chairman representing the Legion, while C. E. Kimlin, manager of the sanatorium and hospital represents the synod of the Seventh Day Adventists who own the property. As announced a few weeks ago, the sanitorium will erect modern buildings on recently acquired property on East Wilson avenue.

Take her to "The Merritt Jones."—[Advertisement.

WOULD AID IN FIRE CONTROL

Engineer Suggests Installing Phones in Arroyo Seco

Pasadena Judge Makes Booze Expensive Plaything

Telephone Company Adds Big Force of Workers

[LOCAL CORRESPONDENCE.]

PASADENA, May 22.—Suggestion that the city of Pasadena join the county of Los Angeles in installing telephone and lookout stations in the Arroyo Seco drainage district for the purposes of a fire control has been made by J. W. Reagan, County Flood Control Engineer, in a letter received today by Chairman H. W. Wadsworth of the Pasadena City Board of Directors. Mr. Reagan estimates that the cost to the city of Pasadena would be $2500 annually. The chairman will submit the suggestion to the Directors.

LIQUOR TOTING COSTLY

Under a recent amendment of the city antiliquor ordinance which makes the transportation of liquor within the city limits a violation of the law, Elsmore Crombe of 1336 Catalina avenue, Los Angeles, was fined $500 in Police Court today by Judge F. C. Dunham.

The judge will attempt to make drinking unpopular by increasing the fines administered to drunks haled before his court. Formerly a drunk suffered nothing more than a $25 fine. Today the judge raised the penalty for drinking to $50. He fined Leslie C. Chandler, Thomas H. Froggart, C. C. Carter and Earl Keene, all of Los Angeles, these amounts.

The men were in the automobile of Crombe, who was assessed the large fine for transporting the liquor when arrested.

PHONE INSTALLATIONS

The Home Telephone Company has caught up with 40 per cent of the back orders for telephone installations by adding 132 employees to the cable-slicing, maintenance and installation crews here, according to C. W. Norris, manager of the company, in a statement today to City Manager C. W. Koiner.

The telephone company has for a year been unable to keep pace with the tremendous growth of Pasadena, which has caused a huge increase in the demand for telephones at new business buildings and new residences. However, the company reports that it is rapidly gaining ground.

BACK FROM CONVENTION

Col. George Sanderson and A. M. Howes, delegates from Pasadena Lodge No. 38, Knights of Pythias, have returned from the grand lodge sessions of the order held in Chico last week. They report that various crops in the northern part of California are large this year.

WELL-KNOWN WOMAN APPEARS IN COURT

[LOCAL CORRESPONDENCE.]

SIERRA MADRE, May 22.—Mrs. Minnie M. Stewart, who was arraigned before Recorder Forman of Sierra Madre on May 16, for issuing a fictitious check on the Hibernian Bank of Los Angeles, will be called for trial Wednesday morning. Allen T. Gay, Sierra Madre undertaker, swore to the complaint after he had indorsed a check for $50, which was returned marked "no account."

Mrs. Stewart is the second wife of Dr. J. T. Stewart, who for many years conducted a hospital in Los Angeles, and was well known by Mr. Gay. Other claims will be lodged against the prisoner, who, it is said, has dissipated a fortune. Mrs. Stewart is at present in the psychopathic ward of the County Hospital for observation. She is represented by Attorney J. Foley of Los Angeles.

WELFARE WORKERS TO MEET

Anticipate Big Attendance at Convention to Convene at San Diego

[EXCLUSIVE DISPATCH.]

SAN DIEGO, May 22.—More than 1200 delegates are expected to be in San Diego tomorrow for the opening session of the twenty-third annual convention of the California Congress of Mothers and Parent-Teacher Association, which will be held in the Civic Auditorium in Balboa Park during the remainder of the week. Of this number, fully one-half are from Los Angeles and vicinity.

Following registration of delegates, the formal opening of the convention will take place at 8 o'clock tomorrow night. Addresses of welcome will be given by: Mrs. W. A. Price, president San Diego federation; Hon. John L. Bacon, Mayor of San Diego; Henry C. Johnson, City Superintendent of Schools; Miss Ada York, County Superintendent of Schools, and Mrs. Ida M. Young, president Ninth District.

To these addresses, Dr. Jessie A. Russel of Los Angeles, State junior past president of the organization, will respond.

Many distinguished educators are to appear on the program, to give the workers interested in child welfare a better understanding of the many problems that confront them.

Among the principal speakers will be: Gov. William D. Stephens; Nicholas Ricciardi, president of the California Polytechnic School at San Luis Obispo; Dr. J. Leroy Stockton of the Santa Barbara State Teachers' College; Dr. Herbert E. Stolz, State Superintendent of Physical Education; Mrs. Bertha Chapman Cady of Stanford University; Will C. Wood, State Superintendent of Public Instruction, and Dr. E. L. Hardy, president San Diego Teachers' College.

Enjoy radio concerts, "Merritt Jones" luncheons and dinners.—[Advertisement.

DEMAND PROTECTION

South Pasadena Residents Urge Crossing Watchman

[LOCAL CORRESPONDENCE.]

SOUTH PASADENA, May 22.—Recent deaths at the dangerous double crossing on Fremont avenue caused the formation of an indignation committee, which appeared before the City Council this evening.

A subway under the tracks and the gates with gate men are the plans offered, but it is understood that the railroads are prepared to wage vigorous opposition because of the heavy expense. However, public opinion is so aroused because of the number of horrible accidents at this point that if some protective agreement is not reached in pending conferences between the city officials and the railroads the matter will be carried to the State Railroad Commission.

The railroads point out that the crossing is protected by a wigwag.

SECOND ROBBERY OF RAILROAD STATION

[EXCLUSIVE DISPATCH.]

VENTURA, May 22.—For the second time within a few weeks the Santa Susana depot, Southern Pacific, was burglarized. A quantity of freight amounting to several hudred dollars in value was taken. The method of procedure was the same in this case as in the last.

It is believed the thieves have a truck and leave immediately for Los Angeles following the robbery.

DIVORCE SUIT IS SURPRISE

Love Affair of Society Pair Comes to a Sudden Termination

SAN BERNARDINO, May 22.—Filing of a divorce suit today by Mrs. Nora Parker Coy against Sam P. Coy, formerly a well known attorney of this city and Colton, marks the beginning of the final chapter in the romance and marriage of this popular couple last September, an event that was one of the leading society events of the year.

Mrs. Coy charges that her husband deceived her as to his financial condition, that her eyes began to be opened when collectors began to call at their home in large numbers soon after their return from the honeymoon which included a steamer trip to Vancouver. She asserts that her husband confessed to her that he had spent large sums of money on an unnamed woman with whom he had had a love affair previous to their marriage.

Separation of the couple in December came as a great surprise to their wide circle of friends and the bride soon after left for a trip abroad, spending some months in England. She recently returned. Coy, who comes from a prominent family, is a promising young attorney. He is now located in Fresno.

Previous to her marriage, Mrs. Coy was a well known teacher having taught in several Southern California cities.

YOUTHS IN TROUBLE

Ontario Case Develops Number of New Angles

[EXCLUSIVE DISPATCH.]

ONTARIO, May 22.—Fresh complications developed today in the case of Alvin L. Rush, 19-year-old Ontario youth, recently returned here from Bakersfield to face a charge of contributing to the delinquency of three minor girls, when Harry Rush, his father, was brought into court to face a charge of drunkenness and Howard Black, another local youth, who drove young Rush and the three girls as far as Los Angeles, was also arrested on a contributing charge on complaint of O. H. Meyer, father of one of the girls.

Rush is specifically charged with luring Pearl Rush, his 17-year-old sister and Eunice Patterson and Tola Meyer, each 14, to run away from their homes and accompany him to Bakersfield, the complaint having been sworn to by Charles Patterson, father of one of the girls.

In his complaint against Black, Mr. Meyer says that the youth was responsible for persuading Tola Meyer to leave her home. When first taken into custody, Black told the officers that Rush had asked to be driven to Los Angeles, promising to buy the necessary gasoline and oil but that he had not known the girls were going until he met Ruth with them.

Black was arraigned today before Judge George R. Crane and his bail fixed at $500 in lieu of which he was sent to the County Jail. Harry Rush today pleaded guilty to a charge of appearing on the streets in an intoxicated condition and Judge George R. Holbrook fixed tomorrow morning for pronouncing sentence.

Tourists enjoy "Merritt Jones."—[Advertisement.

STEAL DOCTOR'S CAR

Drug Addicts Keep Nothing But Narcotics

PORTERVILLE, May 21.—What was one of the boldest daylight robberies ever staged in this city occurred on one of the busiest corners of the downtown district when the car of Dr. J. W. Nicholson was stolen from in front of his Main-street office.

Officers on the case located the machine late at night at the corner of Cleveland and Hockett streets. Nothing had been disturbed but the medicine case. A couple of small phials of morphine and some hypodermic needles had been taken from this, confirming suspicion of the police that a drug addict or peddler had taken the automobile. Several thefts of physicians' machines with this motive have lately been reported.

Genuine

BAYER

Bayer Tablets Aspirin

ASPIRIN

SAY "BAYER" when you buy Aspirin.

Unless you see name "Bayer" on tablets, you are not getting the genuine Bayer product prescribed by physicians over 22 years and proved safe by millions for

Colds	Headache	Rheumatism
Toothache	Neuralgia	Neuritis
Earache	Lumbago	Pain, Pain

Accept only "Bayer" package which contains proper directions.

Handy "Bayer" boxes of 12 tablets—Also bottles of 24 and 100—Druggists.

Aspirin is the trade mark of Bayer Manufacture of Monoaceticacidester of Salicylicacid

EXPERT COMES TO POMONA

Telephone Company Employs New Engineer; Other News Notes From Thriving City

[EXCLUSIVE DISPATCH.]

POMONA, May 22.—D. H. Ely of Galion, O., has accepted the position of engineer for the Pomona Valley Telephone and Telegraph Union and will take up his new duties here about June 15. The acceptance was received by Manager Carl H. Lorbeer this morning. For the last two years Mr. Ely has been manager of the telephone company at Galion and is an expert in his line.

NEW BUSINESS BLOCK

A new business block is to be constructed by George H. Allen, a commission broker of Los Angeles, at the southwest corner of Second and Locust streets, and when completed will be occupied by two stores belonging to two big chain systems. Work on the structure will be begun at once.

The J. C. Penny Company of New York, operating a chain of drygoods stores and the Shaffe Grocery Company of Los Angeles, which operates a chain of grocery houses, will be the tenants when the building is completed. The building will be a one-story structure.

ARREST AT FUNERAD

Fifteen minutes after the burial at Pomona cemetery of his wife, Mrs. Elsie Strickler, William Strickler, the husband, was arrested and placed in the County Jail charged with forgery.

Several weeks ago Strickler was in Pomona, and is said he left the city after cashing a forged check. According to Constable Chambers, Strickler feared arrest, should he come back here and had plans made to make an escape after the funeral and burial today.

The constable knew in advance that the man was coming to Pomona to attend his wife's funeral and kept in the background until the husband had attended the burial. Strickler is being held pending a preliminary hearing in Judge White's court.

TO FACE TRIAL

Willard Jarman, confessed bank embezzler, is on his way back to Pine Bluff, Ark., to face charges of embezzling $21,000 from a bank in that city where he was formerly employed as a book-keeper. Jarman left Pomona this morning in custody of W. T. Pate, Jr., who came for him Saturday night and who has been following Jarman since he disappeared from Pine Bluff on April 15. Jarman was apprehended at the local postoffice by Officer Jennings as he called for a letter from a woman accomplice, Mrs. Dolly Shepherd, the "other woman" in the case.

IMPROVE STATION

Improvements costing $5000 and intended to eliminate danger of flooding the tracks in front of the Southern Pacific Railroad station in this city during the rainy season are to be made by the company this summer, H. W. Barnum, Pomona agent announced today.

Plans have already been drawn for this undertaking which will include the construction of a cement platform in front of the station and an adequate system of drainage which will carry off the storm water.

TO SAVE BIG CROP

This is the rush of the season for thinning peaches, according to Ralph E. Page, manager of the Sunset cannery.

Growers could use 200 more men right, he says, as there are only a few days left and if the work is not completed pits will be hardened and it will be too late. This is the first time for a good many years that there has been a rush and a genuine peach-thinning season.

The crop is the heaviest known here and for the best results surplus peaches must be thinned off to prevent the breaking of the trees and also to produce a much larger and better quality fruit.

Finest mountain scenery on D. & R. G. W. includes Salt Lake City, Royal Gorge and Tennessee Pass. "The Scenic Line of the World," 507 S. Spring.—[Advertisement.

TIPS BEAM AT OVER 100 FIRST TIME IN YEARS

I Will Never Be Without Tanlac Again, Declares Little S. F. Woman—Tells of Remarkable Recovery.

"I will never be without Tanlac, even if it takes my last dollar to buy it," said Mrs. Georgiana Halfpenny, 262 Myrtle St., San Francisco, Calif.

"Five years ago I struck my side a blow that kept me in the hospital for weeks and put me in a terribly weak, nervous and run-down condition. I had no appetite, my digestion was so poor I would have terrible cramping pains in my stomach, and I would bloat up so that my heart palpitated like it would jump out of my body. I was dreadfully constipated, had splitting headaches, and my back seemed like it would break in two.

"But Tanlac has put an end to all my troubles. I've gained sixteen pounds too, and it's the first time in years I've weighed over a hundred. I can never praise Tanlac enough for the splendid health it has given me."

Tanlac is sold by all good druggists.—[Advertisement.

Shipping at Reduced Rates

In shipping household goods your freight costs can be reduced by combining your shipment with others for a carload.

Shipments are handled in this manner to and from the East and North.

It will pay you to take advantage of the lower costs and the safer handling of your goods given by the following companies.

Save 10 to 30 Per Cent.

Educational Campaign Conducted by

Los Angeles Members of the National Furniture Warehousemen's Association

Los Angeles Warehouse Co.
Lyon Fireproof Storage Co.
Wilshire Fireproof Storage Co.
Bekins Fireproof Storage
California Fireproof Storage
Fidelity Fireproof Storage
Hollywood Fireproof Storage Co.

Orange Label Tea

Special 10¢ Tins

Try a package of this really good tea!

The choicest teas and the most skilful blending are the reasons why Ridgways Tea so satisfies the palate—and makes you ask for more.

Also sold in 1 lb., ½ lb. and ¼ lb. TINS

"The First Thing You Think Of"

Ridgways Tea

H. TAYLOR CURTIS CO.

921 West Seventh Street

(Harold L. Arnold Bldg.)

Magnificent Furnishings

REMOVED FROM THE HOME OF

FRANK WITHEROW

On Exhibition From 9 a.m. to 10 p.m.

AND AT AUCTION

Wednesday, May 24th, at 1 p.m.

MAGNIFICENT carved Italian Renaissance solid walnut dining-room suite of 10 pieces, cost $3500; Sarouk, Kirmanshaw, and Chinese rugs; small Hipplewhite Crotch mahogany dining-room set of eight pieces; decorated breakfast set with tea wagon; wicker table and chairs; exquisite Italian walnut bedroom set of six pieces; elegant brown mahogany bedroom set of four pieces and ivory bedroom set of five pieces; 9x12 Wilton rug and 8x10 fringed Wilton rug. Plated candlesticks, wicker table and chairs, ornaments, glassware, decorated baskets, brass wood-box, table lamps, standing and boudoir lamps, ship's clock, mahogany mantel clock, model of Spanish galleon; Chippendale and Prince of Wales mirrors; plated table ware; 81-piece set of china, Chinese brass and porcelain vases, bronze jardinieres, brass candlesticks, oil paintings by Frank Glyndon, etc.; Vacuum cleaner, Indian rugs, lace table covers, Leonard ice box, and many other useful and ornamental articles too numerous to mention in detail.

TERMS CASH DEPOSITS REQUIRED

H. TAYLOR CURTIS CO. Auctioneers and Appraisers Phone Pico 5535

Bargain Month For Furniture

See today's Times' Want-Ads.

NEWS ITEM
New York iron and steel industry reported 19% employment gain over March.

PREFERRED STOCKS
Dividends exempt from normal Federal Income Tax.
Our ANALYTICAL REVIEW contains a varied list of preferred issues grouped under Income, Risk, Control and Marketability, and shows amount of normal tax saved
Ask for a copy of the REVIEW.
Private Wire Service With New York, San Francisco and Other Markets
"Prompt and Efficient Service"
A. W. COOTE
Member
Chicago Board of Trade
Los Angeles Stock Exchange
San Francisco Stock Exchange
New York Curb
614 South Spring Street
6716 Hollywood Blvd
Long Beach, Fresno, Bakersfield, Taft, Cal.; Phoenix, Ariz.

Stocks and Bonds
Investment
Inquiries
Invited
Jno. O. Knight & Co.
Stocks—Bonds
411-14 Van Nuys Bldg.
Members Los Angeles Stock Exchange
Telephone 10234

Wealth
WHOEVER by reason of work and wise investments builds up a reserve whose yield is sufficient to maintain him during retirement in the same financial circumstances that marked his period of activity, may be proclaimed a man of wealth.
Successful investing depends a great deal on the intimate knowledge of investments. Therefore, an experienced and conscientious guidance is essential to your investment welfare.
Howard G. Rath Company
Established 1910
INVESTMENT SECURITIES
Members L. A. Stock Exchange
312 Pacific Mutual Bldg.
Los Angeles.
Telephone 696-41.

BONDS
Bought, Sold and Quoted
On any matter pertaining to bonds, get in touch with us. Avail yourself of our conscientious service to investors.
RALPH G. WOLFF & CO.
"Bonds and Mortgages for Safe Investment"
740 S. Broadway
Phones 14219—63944.

Business; Financial; Markets; Investment

DAILY TRADE TALK

New Record Established for Retail Trade; Farm Values Slump; Gold to India

BY CHAPIN HALL

An excellent Easter business, which was followed by high-powered spring buying on the part of the public, made April the most prosperous Los Angeles retail trade has ever known. The summary of the reports from six representative department stores on the month was made public yesterday by the Federal Reserve Bank and showed that the month's net sales were 5.8 per cent greater than those of April, 1921. This is the widest margin by which 1922 sales have exceeded 1921 records during any month so far this year.

The other items in the report follow:

Percentage decrease of net sales during April, 1922, compared with net sales during March, 1922, 4.1 per cent.

Percentage increase of net sales from January, 1922, to April, 1922, inclusive, compared with net sales during the same period last year, .4 per cent.

Percentage increase of stocks at close of April, 1922, compared with stocks at close of same month last year, 16.2 per cent.

Percentage increase of stocks at close of April, 1922, compared with stocks at close of previous month, .2 per cent.

Percentage of average stocks at close of each month this season to average monthly net sales during same period, 461.2 per cent.

Percentage of outstanding orders at close of April, 1922, to total purchases during year, 1922, 8.2 per cent.

Retail prices in a good many lines are still on the decline, due mainly to the sharp competition for business in wholesale and retail channels. Notable illustrations of this tendency are found in the recent cuts made in some of the staples in piece goods and made-up garments. In part these closer prices are a seasonal tendency as the jobbers are attempting to clear their shelves of spring goods and open the way for summer and fall merchandise.

A paradox now seems to exist in the price situation. At the same time that we have this retail and wholesale price cutting to stimulate distribution, there have also been sharp advances in raw materials, notably cotton, silk, wool, jute and other textiles. In order to make these diverging ends meet some trade leaders believe that from now on efforts must be centered on cutting the cost of distribution, inasmuch as an almost insurmountable difficulty confronts those who try to advance prices to the ultimate consumer.

SAVINGS AND PENSION FUND

The Security Trust and Savings Bank announces the extension of its savings and pension fund to include all of its branches and to supersede the other systems used by some of the institutions which have been brought into the Security family. Under the plan more than 1000 employees become participants in the fund, which is maintained on the assessment system, plus donations made at intervals by the bank. This fund pays on sickness, disability and old age, and is said to be the most comprehensive and workable plan of the kind introduced on the West Coast. In addition to the maintenance and upbuilding of this savings and pension fund, the bank has made arrangements to protect the salary of every officer and employee by insuring it for one year, up to a maximum of $3000.

The following Security vice-presidents will attend the California Bankers' Association convention, which convenes tomorrow at Del Monte: M. N. Avery of the Guaranty; P. E. Hatch of Long Beach, George G. Greenwood of Pasadena, and R. B. Hardacre, J. A. H. Kerr and J. T. Cooper of the home office.

Practically every Southern California bank will be represented at the convention, a number of groups leaving yesterday by automobiles.

FARM VALUES SLUMP

The value of animals raised on the farms of the United States during the past three calendar years dropped from $4,145,600,000 in 1919 to $2,998,500,000 in 1920, and to $1,937,000,000 in 1921, according to recent estimates made by the United States Department of Agriculture.

The decline in values from 1919 to 1920 was caused principally by the decreased number of beef cattle, hogs and sheep raised, and lambs raised for slaughter. The high cost of feed was a main factor in this decrease. The decline from 1920 to 1921, however, was caused almost entirely by lower live stock prices, as well as lower prices for farm animals.

The value of beef cattle raised on farms fell from $966,800,000 in 1919 to $596,400,000 in 1920, and to $389,000,000 in 1921. Sheep and lambs declined from $134,200,000 in 1919 to $82,200,000 in 1920, and to $46,600,000 in 1921. Swine dropped from $2,218,800,000 in 1919 to $1,522,600,000 in 1920, and to $953,500,000 in 1921. The value of horses raised on farms fell from $145,700,000 in 1919 to $104,700,000 in 1921; of mules from $60,000,000 in 1919 to $43,400,000 in 1921. The value of meat animals was $1,788,400,000 in 1921, and the value of animals raised for the purpose of providing power was $148,600,000.

GOLD TO INDIA

Gold is being imported to India in fairly large shipments from California. To May 1 over $10,000,000 has gone from the United States by way of London. Late shipments have been direct. India is the only country importing gold to any extent. The demand has been variously explained, but the Wall Street Journal thinks it due to the marriage season and improved crops.

The principal demand for gold in India comes from the natives' love of it for ornaments. The gold is imported in the form of bars and is ultimately sold to jewelers. According to Indian astrologers, 1922 is considered a most propitious year for marriages. Therefore, a large demand for gold and silver ornaments for wedding presents was anticipated by the jewelers and they began last October to import gold.

This year's crops were much improved. Business conditions have picked up all over the country. This has also been a factor in the demand for gold. Stocks of the bazaars were fairly well depleted. These must be replenished.

Local bankers are not inclined to believe recent shipments indicate a maintained flow of gold to India. Their opinion is that the shipments are merely small arbitrage transactions and have no bearing on future movements.

HIGH PRICES

High prices do not mean prosperity. If they did Russia would be the most prosperous country in the world. Indeed, prices are not always to be figured in terms of money. A German mark was worth about 20 cents before the war; now its value is only a fraction of 1 cent. An object which once cost 1 mark now costs around 200 marks, yet the value of the object and its relative price is the same. Only when price increases faster than the value of the purchasing unit sinks can absolute price be said to rise. Those who expect the return of war-time prices or the lower limit of the price decline within a few months are misguided and speak without knowledge of the historical trend of prices and money.

DOING THE IMPOSSIBLE

The man who could sell ice-cream freezers to Eskimos would be considered a fairly good salesman, and yet that is about what the inventor of the Eskimo Pie accomplished. Starting from nothing at the beginning of winter, he developed a demand for the new confection of 4,000,000 per day and an income for himself in excess of $15,000 a day. "You might have told Russell Stover that ice cream was a seasonal industry," says Nation's Business, "that it couldn't be marketed in midwinter, but he wouldn't have listened."

SHRINKING INVESTMENTS

Our public revenues seem destined to further shrinkage by reason of the huge investments that are going into tax-exempt securities, the inevitable effect of which must be to increase the burden upon industries and properties that are not tax exempt. It has been estimated that $30,000,000,000 is now outstanding in bonds that are wholly or practically tax exempt, the revenue from which should approximate $1,250,000,000 per annum.

BUSINESS SITUATION

Business signs and portents continue to be favorable, based upon plenty of money at reasonable rates; stocks reduced to reasonable proportions; stabilized commodity prices; improved conditions in basic industries, and better foreign trade conditions.

HARDING'S SUCCESSOR

The opinion prevails in eastern financial circles that President Harding will not reappoint W. P. G. Harding to be governor of the Federal Reserve Board when his term expires. Although the President has a hearty admiration of the constructive banking work done by Mr. Harding, he is said to feel that the office should logically be filled by a Republican rather than a Democrat. Eugene Myer, Jr., is being prominently mentioned as a candidate, although his politics has seemed rather pliable.

BANKERS' DECLARATION

The American Bankers' Association has gone on record in a declaration against the closed shop, tax exemption, paternalism and the soldier bonus. It also favors a United States representative on the German reparation committee. The program will probably be presented to the California bankers in session at Del Monte for indorsement.

MINING QUOTATIONS IN SALT LAKE CITY

[EXCLUSIVE DISPATCH.]

SALT LAKE, May 22.—Closing quotations:

	Close		Close
Alta Con.	$ .05	Lynn Big Six.	.18
Big Hill	.02½	Mammoth	.28
Black Metal	.10	May Day	.01½
Bingham Galena	.01¼	Moscow	.10
Col. Rexall	[illegible]	Michigan Utah	.28
Colo. Con.	.06	Mont. Bingham	.07
Crown Point	.04½	North Stand.	.04
Daly West	2.10	Plutus	.24½
Dragon	.07½	Prince Con.	.07¾
Emma Silver	.02¼	Paloma	.00½
Empire Mines	.04	Pioche Bristol	.00½
Eureka Mines	.05¾	Price Mining	.03
East Antelope	.00½	South Stand.	.11
Eureka Lilly	.05¼	Sells	.08
Eureka Bullion	.06¾	Silver Kg. Coal	2.12½
Gold Chain	.06	S. K. Con.	.48
Grand Central	.07	Swansea Con.	.08
Galena	.06	Tintic Stand.	2.05
Howell	.04½	Uncle Sam	.03
Iron Blossom	.24	Union Chief	.03
Iron King	.15	Victor Mining	.02½
Judge M. & S.	2.50	West Toledo	.02½
Kennebec	.06	Walker Mining	2.15
Lehi Tintic	.09	Yankee Con.	.03
Leonora	.01½	Buma	.06¾

BUSINESS NEWS

Palo Verde Securities Not Touched by Flood; Bond Market; Long Staple Futures

That last week's flood in the Palo Verde Valley has not seriously affected the security of any of the various municipal and utility bonds issued from that district is the gist of a telegraphic report received yesterday from F. C. Finkle, a consulting engineer, who was sent by the William R. Staats Company to investigate the inundated territory. Over 75 per cent of the productive area of the valley was untouched by the flood waters, which were mainly confined to the southern portion of the valley, most of which is still undeveloped country.

Wiring from Blythe, Mr. Finkle estimated that out of the large area flooded, only about 5000 acres of crops were damaged. The total acreage under cultivation has been placed by local authorities at 35,000 acres this year. The remaining 55,000 acres in the valley are in the undeveloped southern portion, where the flood damage has been the heaviest.

Mr. Finkle does not consider the money loss great, as the land can be planted to other crops after the water recedes. The greatest danger in the present situation is that other lands will be inundated as the river rises later on. Engineers in the valley are busy now obtaining equipment and making preparations to erect a line of defense against this contingency.

Several bond issues backed by Palo Verde Valley land have been sold to Los Angeles investors during the past few years. It is estimated that nearly $3,000,000 of Southern California capital has been placed in the valley in this manner alone. The leading flotations from the district include Palo Verde Joint Levee District bonds, Palo Verde Drainage District bonds and Palo Verde Mutual Water Company bonds. Many school and municipal bonds have also been sold. However, local bond men say that investors in these issues need have little fear for their security with the principal productive region of the valley unscathed.

IN THE BOND MARKET

Yesterday's leading new issue was one of $12,471,000 Utah Light and Traction Company first and refunding mortgage 5 per cent series "A" gold bonds, due 1944, which was offered at 91, to yield 5.70 per cent by a syndicate headed by E. H. Rollins & Sons, the Harris Trust and Savings Bank and the National City Company. Local participants in the issue included the California Company, Hunter, Dulin & Co., M. H. Lewis & Co., Stevens, Page & Sterling, the Union Bank and Trust Company, J. A. Hogle & Co., Hall, Henry & Co., Coyle, Gillelen & McIntyre, Frick, Martin & Co., Leo G. MacLaughlin & Co. and G. Brashears & Co.

The bonds are guaranteed both as to principal and interest by the Utah Power and Light System, one of the largest public utilities in the United States. The company serves the cities of Salt Lake and Ogden with electricity and incidental utilities, including gas in Ogden and the street railway system in Salt Lake.

New issues in prospect for the present week are few in number, following out the general slowing down in bond market activity which started two weeks ago. Local bond men report that one or two important domestic industrial flotations are on the way and it is expected that a Kuhn-Loeb syndicate is about to offer $7,500,000 City of Prague, Czecho-Slovakia, 7½ per cent thirty-year bonds. This offering will probably be made in conjunction with a similar loan of 1,500,000 pounds from London bankers. The issue price has not yet been decided.

The list of the most active bonds on the New York Stock Exchange during the week ended the 15th inst. reveals the fact that the trading interest is well distributed between all types of issues, high grade and speculativ, rails and municipals. The volume of sales of the "six best sellers" during that period was, as follows: Liberties, $35,182,000; Burlington joint 6½s, 1936, $1,300,000; Interborough Rapid Transit 5s, 1966, $1,196,000; New York Central refunding 5s, 2013, $1,120,000; Missouri K. & T. adjustment 5s, 1967, $1,090,000, and Dutch East Indies 6s, 1962, $889,000.

WESTINGHOUSE SALES

In spite of the adverse conditions of the past year, the sales of the Westinghouse Electric and Manufacturing Company amoonted to approximately $100,000,000, as shown by its annual report, as of March 31, 1922, made public yesterday. This is the largest volume of business handled by the company, except during the abnormally active previous three years. High manufacturing costs, which could not be reduced as rapidly as prices fell last year, cut the net profits down to $5,933,988.74. After the payment of interest on bonds and notes, there remained $5,337,388.66 available for dividends. A strong cash position is shown by the current assets exhibit of $41,700,000. Current liabilities are only $11,400,000. The recently developed demand for radio apparatus has furnished a valuable additional source to the company's income.

LONG STAPLE FUTURES

Favorable action by the House of Representatives this week on the amendment to the Cotton Futures Act, which will permit future contract dealing in American-Egyptian cotton, was predicted in a telegram from Congressman H. Z. Osborne, received here yesterday by K. M. Turner, treasurer of the Pacific Cotton Exchange. The telegram was sent in response to a petition signed by the cotton growers and brokers of the Southwest, urging support of the bill.

The successful passage of the bill will mean the establishment of a trading market for long staple cotton in Los Angeles. At present, growers of American-Egyptian long staple cotton in California and Arizona are dependent mainly on the prices set by Liverpool for their market. The bill has been reported on favorably by the House Agricultural Committee, and it is said that the objections of the South to its passage, have been withdrawn. Members of the Pacific Cotton Exchange are urging all

(Continued on Twelfth Page)

Following are two high-grade securities which are still obtainable on an attractive yield basis:

GENERAL PETROLEUM CORPORATION
10-Year 7% Sinking Fund Gold Notes. A direct first mortgage obligation, strongly secured. Earnings approximately eight times the interest requirements. Redeemable $500,000 annually by lot at 105 and interest. Price to yield about 6.70% to 7.30% as governed by redemption dates.

UNION OIL COMPANY OF CALIFORNIA
20-Year Non-Callable 6% Gold Bonds. Assets over ten times the total funded debt; earnings more than eight times the interest requirements. A long record of unusual success. Price to yield about 5.80%.

Further information concerning the above issues will be gladly furnished upon request.

BOND & GOODWIN & TUCKER
TITLE INSURANCE BUILDING
LOS ANGELES
SAN FRANCISCO SEATTLE PORTLAND

Water
—a sound basis for investment

East Bay Water Company Unifying and Refunding Mortgage 6% Twenty-Year Bonds have these features as recommendation:

—Raw material available without cost.
—Product necessary to every form of life.
—No competition, and none possible.
—Business negligibly affected by depression.
—Large part of Company's property of such character that it is subject to very slow depreciation.
—So little change in methods of handling product, that Company's investment negligibly affected by obsolescence.
—Company's valuation in event of sale assures face value to every holder of any security of the Company.
—Application has been made to have these bonds made legal investment for savings banks in California.

Price 102 and interest

Save writing a letter for complete information by placing your name and address here:
Name__________
Address__________

CYRUS PEIRCE & COMPANY
639 So. Spring St · LOS ANGELES · Tel. Pico 2886
PASADENA 20 South Raymond Avenue · SAN DIEGO 408 Union Building
SAN FRANCISCO SEATTLE OAKLAND FRESNO

For Dependable Investment

WATER COMPANY BONDS are dependable investments because the business of supplying water to stable communities is about the most dependable of all business activities.

The very nature of the business is such that operating expenses do not fluctuate widely. Taxes may vary slightly and the cost of fuel for pumping may vary slightly.

But the principal element in the cost of supplying water is the investment in property for impounding, purifying and distributing water.

To a basically dependable business in California the investor should add the stabilizing power of Railroad Commission supervision. Assuming a fair capitalization and satisfactory ... ings vary in the same ... as expenses. Thus the ... is always assured of ... power adequate to ... charges and a proper ... surplus reserves.

This is why Water Co... bonds represent the very ... type of public service ... securities.

And this is why we ... ingly recommend your ... in EAST BAY WATER CO... PANY Unifying and Refunding Mortgage 20-year 6% ... Bonds at 102 and interest ... you in position to take ... of this offering? Then ... or let us call on you and ... this matter.

PASADENA
614 Chamber of Commerce Bldg.
HOLLYWOOD
322 Hollywood Security Bldg.
SAN DIEGO
324 First National Bank Bldg.
SANTA BARBARA
816 San Marcos Bldg.
SEATTLE
PORTLAND
SAN FRANCISCO
CHICAGO
NEW YORK

BLYTH, WITTER & C...
521 Trust and Savings Bldg., Los A...
Sixth and Spring Streets
Phone Broadway 327

$450,000
Santa Barbara High School Dist...
(Santa Barbara County)
5% Bonds
Dated April 18, 1922 Denomination $1000
Interest payable October 18th and April 18th.
Principal and interest payable at the office of the County Treasurer, Santa Barbara, California.
Exempt From California Personal Property Tax and From Federal Income Taxes.
A Legal Investment for Savings Banks and Trust Funds in California.
Eligible as Security for Deposits of Postal Savings Funds and California Public Funds.
FINANCIAL STATEMENT
Assessed Valuation (1921-1922) .... $22,[illegible]
Bond Debt (including this issue) .... [illegible]
Debt ratio approximately 2% of Assessed Valuation.
Date of Incorporation—No. 14, 1891.
The Santa Barbara High School District embraces the entire City of Santa Barbara and its surrounding territory, with a population estimated at over [illegible], and is comprised of the following elementary school districts: Santa Barbara, La Patera, Goleta, Cathedral Oaks, Hope, Mission, Cold Springs, Ortega and Montecito. Santa Barbara is well known throughout the country as one of the finest residential cities on the Pacific Coast.
Maturities 1923 to 1942, inclusive
At Prices to Net 4.35%
Legality subject to approval of
MESSRS. GOODFELLOW, EELLS, MOORE & ORRICK, San Francisco, Cal.

California Compan...
BONDS
626 So. Spring St.
28 N. Garfield Ave. PASADENA | Fisher Block REDLANDS | U. S. National Bank Bldg. SAN DIEGO | 604 Markwell Bldg. LONG BEACH

A Home in California

Of all the Homes that men hold De... Homes in Californ... can be safely coun... as the most Desirable.

LOANS on Home... are choice inves... ments. Realizing the... Excellence, we mak... Thousands of them... We endow them with our uncondi... tional Guaranty and offer them to o... customers in the form of

First Mortgage Certificates

The Mortgage Buyer will find these Certifica... an investment *par excellence.*

Any Maturity
Any Denomination
6's
Not Taxed in Cal...
Legal for S...

MORTGAGE GUARANTEE COMPANY
626 SOUTH SPRING STREET
10707 Main ...

Investment

...tion and satisfactory service, earnings vary in the same proportion as expenses. Thus the investor is always assured of an earning power adequate to meet all charges and a proper balance for surplus reserves.

This is why Water Company bonds represent the very highest type of public service corporation securities.

And this is why we unhesitatingly recommend your investment in EAST BAY WATER COMPANY Unifying and Refunding Mortgage 20-year 6% Gold Bonds at 102 and interest. Are you in position to take advantage of this offering? Then call on us or let us call on you and discuss this matter.

...LYTH, WITTER & CO.

...1 Trust and Savings Bldg., Los Angeles
Sixth and Spring Streets
Phone Broadway 327

...000

...gh School Distr...

(...ra County)
...onds

Denomination $1000

...y 15th and April 15th.
...e office of the County Treasurer, ... California.
... Tax and From Federal Income Taxes.
...s and Trust Funds in California.
... of Postal Savings Funds and ... Funds.

...TATEMENT

.......$22,349,230
452,400

...% of Assessed Valuation.
...—No. 14, 1891.

...rict embraces the entire City of Santa ... a population estimated at over 25,000, ...tary school districts: Santa Barbara, ...sion, Cold Springs, Ortega and Monte... ...hout the country as one of the finest

... 1942, inclusive
... Net 4.35%

...he approval of
...ELLS, MOORE & ORRICK,
...sco, Cal.

...Company
...DS
...ring St.

U. S. National Bank Bldg. SAN DIEGO — 604 Markwell Bldg. LONG BEACH

... in California!

...es that men hold Dear... Homes in California can be safely counted as the most Desirable.

LOANS on Homes are choice invest...ments. Realizing their ...xcellence, we make ...Thousands of them. ...em with our uncondi... ...and offer them to our ...e form of

...gage Certificates

...er will find these Certificates ...ment *par excellence.*

6's Not Taxed in California Legal for Savings

...UARANTEE COMPANY

...H SPRING STREET

Main 650...

...Raise Big Capital

Write for FREE Copy of My Book

"Quick Financing"

...need big capital quickly for oil, mining, industrial ...legitimate business. Learn how one company sold

Over One Million Shares
Another One Hundred Thousand Shares

...other company admit they raised TWO HUNDRED THOUSAND dollars by my easily operated plan. Let me send proof from ...satisfied customers that may lead you to quick success. Write ...particulars of this easily operated winning plan.

Get My Proof and References

...of two wonderful reference letters from many satisfied clients ...my plan for quickly getting large capital at small cost by ...method that is open to you if you want to finance some ...enterprise or put out a big stock or bond issue or a real estate ...or a big land proposition of merit. Depend upon me to help ...your offer is HONEST and LEGITIMATE and if it offers a ...deal to investors.

...is always available for the financing of meritorious business enterprises if you reach the RIGHT people in the RIGHT WAY.

...It is a business unto itself and requires the services of an expert.

...Plan gives that service—efficiently and economically.

...write for all details. Come and talk your proposition over with ...Manager, Mr. Toler, who will gladly show you the short cut to ...success.

W. C. CUNNINGHAM
SERVICE DEPARTMENT—M. F. TOLER, MANAGER
...San Fernando Bldg., 4th and Main Sts., Los Angeles, Cal.

What is Safer Than a

GOOD GOVERNMENT BOND?

Industrial, Public Utility and Railway Corporations must ...NET PROFITS to make their stocks and bonds attractive ...to the investors.

Governments have the taxing power to be used in raising ...

The bonds of a government which balances its budget ...are a good investment, such as

Norway 3½'s at $59.00 per £20

...offer a very large profit possibility. Par value is $96.50. ...to the war they sold at a premium.

Full information on inquiry.

J. A. HOGLE & CO.
307A Van Nuys Bldg., Phone 820777
John M. Hager, Resident Partner
...: Los Angeles, Cal.; Salt Lake City, Ogden, Utah; and Pocatello, Idaho.

FUNDS IN RESERVE—
to pay notes, mortgages, income taxes, etc., may be profitably invested in

U. S. Certificates of Indebtedness and Gold Notes

Maturing	Yielding About	Maturing	Yielding About
... 15, 1922	3.00%	March 15, 1923	3.48%
... 1, 1922	3.15%	May 20, 1923	4.08%
... 15, 1922	3.25%	June 15, 1924	4.15%
... 15, 1922	3.35%	Sept. 15, 1924	4.10%
... 15, 1922	3.40%	March 15, 1925	4.20%
March 15, 1926	4.20%		

We BUY *and* SELL
in any amounts at the current market

...for our booklet, LA-15, giving full explanation and quotations.

...HALSEY, STUART & CO.
INCORPORATED
209 South La Salle Street, Chicago
NEW YORK · PHILADELPHIA · BOSTON
MILWAUKEE · MINNEAPOLIS · ST. LOUIS

E. F. HUTTON & CO.
Members New York Stock Exchange and All Leading Exchanges
HOME OFFICE, 61 BROADWAY, NEW YORK CITY.
CALIFORNIA OFFICES
Los Angeles ... Alexandria Hotel. Pasadena Hotel Maryland. Santa Barbara ... State St. Stockton ... Sutter St.
San Francisco 160 Montgomery St. and St. Francis Hotel. Oakland Oakland Hotel. Del Monte Del Monte Hotel. San Jose 37 N. First St.
Sacramento Sacramento Hotel.
PRIVATE WIRES COAST TO COAST.

...AREHOUSE SPACE TO LEASE
...trackage—Elevator and Watchman Service
FIRE-PROOF—INSURANCE, 18 CENTS.
A FEW FINE OFFICES NOW AVAILABLE
TERMINAL SALES BUILDING
...HOUSE STREET (7th and Alameda) Pico 75

...R. STAATS CO. BONDS
...Spring St. Los Angeles · Orders executed in Listed Securities
SAN DIEGO · PASADENA

...ens, Page & Sterling — Van Nuys Building, Tel. Pico 3379, Los Angeles
..., MUNICIPAL AND CORPORATION BONDS

...Hunter, Dulin & Co. — Los Angeles — I. N. Van Nuys Bldg. Tel. Main 6801. — Pasadena, San Diego, Hollywood

...errill, Lynch & Company
...NEW YORK, CHICAGO, DETROIT, CLEVELAND STOCK EXCHANGES
...PHONE 6...

NEW YORK STOCK EXCHANGE

[BY A. P. NIGHT WIRE.]

NEW YORK, May 22.—Cheap money was again the dominant influence in the higher range of prices quoted during today's active stock market session, but realizing for profits ensued later as the rate for call loans stiffened from 3½ to 5 per cent.

Recent minimum quotations for time funds, ranging from thirty days to virtually six months, were renewed, although last Saturday's report of local clearing-house institutions disclosed the largest total of loans and discounts thus far this year.

Shorts tested the market's capacity from time to time, but made little headway, except among several of the foreign oils, Mexican and Dutch issues easing under pressure with several of the motors, equipments, coppers and kindred accessories.

Domestic oils, especially the Standard Oil group, showed consistent strength with Transcontinental Oil, those stocks closing at gains of 3 to 4½ poins. Midvale was the only independent steel to retain its early advance and Studebaker held its ground, but miscellaneous issues cancelled their gains of 1 to 2 points.

United States Steel established a high record for th ecurrent movement, although among the first of the popular issues to yield to realizing sales. Active trading among rails was confined to secondary stocks, New Haven forfeiting a considerable part of last week's rise, while Erie gained almost 2 points. Sales amounted to 1,575,000 shares.

pressed in the weekly letters of commission houses, lost little of its optimism. Predictions of higher prices were based asde from money conditions and increased railroad tonnage, continuance of the investment inquiry and general business in the South and Southwest.

The drift of foreign exchanges was more distinctly downward, although British rates remained firm. Early selling of francs and liras effected additional depreciation in French and Italian currencies, and German marks fell back to within a fraction of their lowest. Scandinavian bills were most irregular, a 15-point rise in Swedish bills being offset by a 20-point decline in Norwegian remittances. Far Eastern quotations again strengthened on the higher prices for silver here and in London.

Stock Quotations

[Furnished by E. F. Hutton & Co., Members New York Stock Exchange, 643 South Spring street.]

NEW YORK, May 22.—Following are the closing prices, sales, high and low quotations today and previous close:

Sales	Stocks—	High.	Low.	Bid.	Previous close.
400	Adams Express	67½	66	66	66
100	Adv. Rum. pfd	47½	47	47	47
2,400	Ajax Rubber	17½	17	16⅞	17
300	Alaska Gold	[illegible]	[illegible]	[illegible]	[illegible]
700	Alaska Juneau	1½	[illegible]	1½	[illegible]
[illegible]	[illegible]	[illegible]	[illegible]	[illegible]	[illegible]

Money—Highest, 5 per cent; lowest, 3½ per cent; closing bid, 5 per cent.
Total sales of stocks—1,627,700 shares.
Total sales of bonds—$15,807,000.

GENERAL MOTORS
Improved conditions should mean increased earnings during the current year. JOHN MOODY'S ANALYSIS of this corporation has just been received, and copies will be mailed upon request.
A. H. CRARY & CO.
Members
Chicago Board of Trade
Los Angeles Stock Exchange
Stocks, Bonds, Grain, Cotton
Direct Private Leased Wire,
615 S. Spring St., Los Angeles
65304. Main 7558.

LOGAN and BRYAN
636 South Spring St.
Members All Leading Exchanges,
Private Wires
Atlantic to Pacific
United States and Canada
Pasadena, Santa Barbara, Coronado

ODD LOTS
We are prepared to give special attention to the execution of securities in odd lots, and invite your correspondence with reference to same.
RAYMOND & CO.
321 Stock Exchange Bldg., Los Angeles, Cal.
60 Wall St., New York, N. Y.

R. B. Dorney & Co.
306 Stock Exchange
Members
Chicago Board of Trade
Private Wire Service.
Coast to Coast.
Phone Main 43
for quotations

METAL MARKETS

Market Review

[EXCLUSIVE DISPATCH.]

CLEVELAND, May 22.—Daily Metal Trade today says all forms of finished steel products become more difficult to purchase in the Central West while important wire makers are forced to refuse thousands of tons of orders. Although more miners return to work in West Virginia and probably 700 small mines resume in Connellsville region yet the total coal production is not increased much thereby. Buying of pig iron is resumed on a broad scale at St. Louis and Toronto. Buyers are more active.

Copper products advance ½ cent while lead products rise ½ cent and seamless brass and copper tubing also ½ cent which follows electrolytic copper's rise to 13¾ cents at New York. Prime western zinc demand is good with prompt metal bringing 5.15, St. Louis. Tin brings 30½ cents on sale of twenty-five-ton lot. Some lead still can be had at 5.75 cents, St. Louis.

New York Prices

[BY A. P. NIGHT WIRE.]

NEW YORK, May 22.—Copper firm; electrolytic, spot and nearby, 13¾; later, 13¾@13⅞. Tin easier; spot and nearby, 30.87@31.00; futures, 31.00. Iron steady; No. 1 northern, 24.00@25.00; No. 2 northern, 23.00@24.00; No. 2 southern, 17.50@18.00. Lead steady; spot, 5.50@5.85. Zinc steady; East St. Louis, spot and nearby delivery, 5.15@5.20. Antimony, spot, 5.37@5.50.

NEW YORK CURB CLOSE

[Furnished by Logan & Bryan, Members New York and Boston Stock Exchanges, 636 South Spring street, Los Angeles.]

NEW YORK, May 22.—Closing quotations.

Sales.	Stocks—	High.	Low.	Close.
1,200	Acme Coal	1⅝	1½	1⅝
10,000	Acme Pkg.	55	49	54
[illegible]	[illegible]	[illegible]	[illegible]	[illegible]
48,000	Y Oil	[illegible]	[illegible]	[illegible]

CHICAGO EXCHANGE; PRICE, RANGE, SALES

[EXCLUSIVE DISPATCH.]

CHICAGO, May 22.—Range and sales on Chicago Stock Exchange today:

Sales	Stocks				Prev.
247	Armour pfd.	97	96¾	97	96
80	Armour Lea.	12½	12½	12½	[illegible]
[illegible]	[illegible]	[illegible]	[illegible]	[illegible]	[illegible]
525	Yellow Taxi	73½	73	73½	73

*Ex-dividend.

BOSTON COPPER.

[Furnished by A. H. Crary, 119 West Fourth street, Los Angeles.]

BOSTON, May 22.—Closing quotations:

	Bid.	Ask.		Bid.	Ask.
Ahmeek	64	65	La Salle	1½	2
Adventure	[illegible]	[illegible]	Mason Val.	[illegible]	[illegible]
[illegible]	[illegible]	[illegible]	[illegible]	[illegible]	[illegible]
La Rose	30	40	Green M.	20	40

SAN FRANCISCO OIL STOCKS

SAN FRANCISCO, May 22.—Caribou, 1.80 asked; Claremont, 3.20 bid; Illinois Crude, .07 bid; McKittrick, 10 bid; Midway Oil Co., 1.00; M. J. & M. & M. Cons., 13 asked; North American Oil Con., 1.30; Palmer Union, .05@.04; Palmer Union pfd., .24@.25; Pyramid, .10 asked.

New Issue

$1,000,000
Hudson Valley Portland Cement Corporation

Incorporated under the Laws of the State of New York

8%
First Mortgage Fifteen Year Sinking Fund Gold Bonds

Dated December 15, 1921 — Non-Callable — Due December 15, 1936

Coupon Bonds in Denominations of $1,000, $500 and $100
Interest Payable June 15 and December 15

Free from normal Federal income tax up to 2%
Pennsylvania State Four Mill Tax refunded upon application

AMERICAN TRUST COMPANY, NEW YORK, TRUSTEE

CAPITALIZATION

	Authorized	Outstanding
Common Stock No Par Value	(Shares) 125,000	(Shares) 125,000
First Mortgage 8% Bonds	$1,250,000	*$1,250,000

*Held in Treasury $250,000

PROPERTY AND PLANT—The extensive limestone quarries and clay deposits now owned and operated by the Hudson Valley Portland Cement Corporation at Alsen, New York, were developed by the celebrated Alsen's American Portland Cement Works, which was founded in 1902 and manufactured one of the best known and most widely used brands of cement in the United States. In the ten-year period 1911–1920 the average annual output of the plant was 599,744 barrels, with average net earnings in excess of $250,000.

EQUIPMENT—The property which includes 500 acres with a river frontage of 1,285 feet, and one of the largest cement loading docks in America, was purchased in 1921 by the new owners, who have expended approximately $500,000 in thoroughly modernizing the plant. It is today the best equipped and most economically operated cement mill in the East, and is a complete unit from quarries to docks.

Diamond drilling has proved up more than 27 years supply of limestone in the quarries, at the rate of 1,000,000 barrels of cement per annum, with still further large deposits indicated at depth.

LOCATION—Situated almost at the gateway of the metropolitan market, with direct water communication to interior points as far west as Duluth via the New York State Canal and the Great Lakes, and close contact by rail with the entire New England field, the Hudson Valley Company is in an altogether exceptional position in the vitally important matter of economical transportation for its output. There is a natural differential of about 30 cents per barrel in its shipments to the New York market, either for domestic consumption or export, as compared with the mills in the Lehigh Valley cement district.

OUTPUT—The product is Portland Cement of high quality, manufactured by the wet process and fully guaranteed. Present production is on the basis of 780,000 barrels per annum. With the completion of the third unit of the Finishing Department in July, the capacity of the mill will be increased to 1,140,000 barrels. The entire production capacity of the plant for 1922 is under contract.

APPRAISAL—The J. G. White Engineering Corporation, in its appraisal of Feb. 7, 1922, gives the value of real estate, plant and equipment, after depreciation, as $1,713,395, with current assets of $453,736.30, making a total of $2,167,131.30, which establishes a large margin of security for these bonds.

PURPOSE OF ISSUE—Proceeds from the sale of these bonds will be used by the Company for the payment of new machinery and equipment recently installed and in operation, and for additional working capital.

SECURITY—In the opinion of counsel, these bonds are secured by a first and closed mortgage on all property of the corporation.

SINKING FUND—Under the terms of its mortgage the Company has established a strong Sinking Fund provision which will retire the bonds at or prior to maturity.

EARNINGS—Net earnings for the year ending April 30, 1923, are conservatively estimated at $396,240, or approximately four times interest requirements.

MANAGEMENT—The Company is under the direction and management of an exceptionally strong group of bankers and practical cement engineers. Among them are H. H. Bizallion, President, Gotham National Bank, New York, A. E. Fitkin, of A. E. Fitkin & Company, New York, who was elected on behalf of the bond holders, Richard Hardy, President, Dixie Portland Cement Company, Chattanooga, Tenn., and C. H. Breerwood, President and General Manager, Acme Cement Corporation, Catskill, New York, for years an official of the Coplay Cement Manufacturing Company, Coplay, Pa. Ellis Soper, Vice President and General Manager of the Company, is one of the best known and most highly considered practical cement engineers in America.

HAVING SOLD A LARGE PORTION OF THESE BONDS
We Offer the Balance, Subject to Prior Sale at
97½ and Interest, to Yield About 8.30%
Circular on request

A. E. FITKIN & CO.
210 W. Seventh Street, Los Angeles

10 State Street, Boston · 111 W. Monroe Street, Chicago · 141 Broadway, New York

The information and statistics that appear herein are not guaranteed but have been obtained from sources we believe to be accurate.

America's Industrial Center

Accessibility to raw materials supply and close proximity to the big consuming markets have made Michigan, Indiana, Illinois and Ohio the center of industrial activity in America.

Electricity and gas in this important territory are furnished by the operating companies of the **Commonwealth Power Corporation**, whose 6% Secured Sinking Fund Bonds, due May 15, 1947, we offer at 90 and interest to yield 6.85%.

The combined net earnings available for depreciation and dividends on the securities of the five important utility companies pledged under this issue last year amounted to 5.93 times the annual interest charges on these bonds. Application will be made to list these bonds on the New York and Boston Stock Exchanges.

For Further Information Call, Phone 66058, or Write

HOWARD N. MARTIN & CO.
INVESTMENT SECURITIES
420 STOCK EXCHANGE BLDG. · LOS ANGELES

CALIFORNIA HIDE MARKET

Quotations furnished by California Hide Corporation for stock delivered to their warehouse at 1900 Santa Fe avenue. Receipts from the interior for the twenty-four hours ending at 10 a.m. yesterday were: 413 hides, 256 pelts, 987 pounds tallow, 2000 pounds wool.

Green salted hides—No. 1 steers, 8 per lb.; No. 1 cows, 6½ per lb.; No. 1 bulls, 5 per lb.; No. 2 hides, 1½ less per lb.; grubby hides, 1½ less per lb.; kosher hides, 1 less per lb.; glue hides, 1 per lb.; No. 1 horse hides, over 50 lbs., 1.75 each; No. 1 horse hides, 40 to 50 lbs., 1.25 each; No. 1 horse hides, 30 to 40 lbs., 75 each.

Green hides—No. 1 steers, 7 per lb.; No. 1 cows, 5¼ per lb.; No. 1 bulls, 4 per lb.; No. 2 hides, 1½ less per lb.; kosher hides, 1 less per lb.

Calfskins and kipskins—No. 1 calfskins, under 15 lbs., 10½ per lb.; No. 2 calfskins, under 15 lbs., 9 per lb.; No. 1 kips, 15 to 30 lbs., 9 per lb.; No. 2 kips, 15 to 10 lbs., 7½ per lb.; kosher skins, 1 less per lb.; glues, 1 per lb.; slunks, 20@40 each.

Dry flint hides—No. 1 hides, 16 lbs. and up, 10½ per lb.; No. 1 kips, 6 to 16 lbs., 10½ per lb.; No. 1 calfskins, under 6 lbs., 11 per lb.; No. 2 hides and skins, 2 less per lb.; glue hides and skins, 2 per lb.

Pelts—Large, long wool, 1.00 each and up; medium, 25@1.00 each; short wool and shearlings, 10@25.

Goat skins—No. 1 common, 10@30 each; No. 2, 5@10 each; badly damaged and small kids, worthless.

Tallow—Tanners, 6¼ per lb.; No. 1, 5¼ per lb.; No. 2, 4¼ per lb.

Wool—According to quality and condition, 15 per lb. and up.

A. M. Clifford
Investment Counselor and Financial Analyst
Has no Securities for sale, and acts only as an "adviser."
Serves clients from an independent and disinterested position in selection or investigation of Bond or Stock investments.
Has specialized for over sixteen years in the analysis of such securities.
Stock Exchange Building
Los Angeles

Listed Stocks
Bought and Sold on Commission
Conservative Accounts Solicited
Correspondence Invited
ARONSON & CO.
Herman W. Hellman Bldg.
Fourth and Spring.
Phone Bdwy. 5750.

INDUSTRIALS ACTIVE

Market Swings Upward; Cotton Advances; Foreign Exchange Weak; Money Situation

BY ALEXANDER DANA NOYES
[EXCLUSIVE DISPATCH.]

NEW YORK, May 22.—Largely under speculative buying orders from outside of Wall street today's market scored a rapid advance in the earlier trading, gains of two and three points being numerous. At the higher prices which were reached comparatively early, selling by Wall street operators was so heavy as to reverse the market's movement and to end the day in great irregularity, with a mixture of advances and declines. Rise of call money on the stock exchange in the final hour to 5 per cent, a rate not touched since the second day of the month, may have had some effect on speculation. But it did not reflect the general money situation.

Taken as a whole, the day's swing of prices was upward and some industrial shares scored substantial net advances. Railway stocks which advanced with the rest in the early business, mostly ended the day at fractional losses, reflecting perhaps the relative unpopularity which with imaginative speculators, surrounds the shares of companies whose profits are largely limited by the railway law. The bond market was active and in the main stronger.

Other speculative markets did not move uniformly today. Wheat for May delivery declined 3¾ cents. Apparently the continuous prevalence of high prices has drawn to the market more actual wheat than had been thought to be available for delivery. Cotton, on the other hand, advanced again violently. Comparison with other years, in this period of generally readjusted values, is interesting. Today's price was low when compared with the 43¾-cent level attained in the ill-fated forestalling experiment of July, 1920, but nothing like the present valuation was ever reached in the period between the autumn of 1872 and the first month of our war with Germany.

On the foreign exchange market, which in general moved very little, the French franc and the German mark were distinctly weak. Since French government bonds rose sharply today to the month's highest price and since all the cables have voiced the gratification of financial Paris at the failure of Lloyd George's Genoa program, other causes were evidently at work in today's reaction. They were not difficult to imagine; the reparations subcommittee meets Wednesday at Paris to consider the possibility of a German foreign loan and we are now hardly a week away from May 31, when Germany must accept or reject the terms of payment at present laid down.

The weakness of exchange on the markets principally concerned would appear to indicate uneasiness among speculators in those and other markets, but it is not entirely easy to see good reason for it. Nobody seriously now expects a "French march into the Ruhr" and all experience since 1919 gives reason to expect that Germany, while obstinate and shifty in her policy of negotiation, will take an altogether conciliatory stand at the eleventh hour.

Meantime so far as regards the rate of exchange on France, judicious observers of international values will not ignore the 220,000,000 francs surplus of exports shown in the statement of French foreign trade for April, making an export excess of 322,000,000 for the year to date—perhaps the largest achievement of the kind in the country's commercial history.

THREE BANKRUPT

John M. Cosserinus, operating as the Independent Shippers at El Centro, filed a petition in bankruptcy in the United States District Court yesterday, giving his liabilities as $17,794.16, and his assets as $4020. James F. Hawkins of Glendale filed a similar petition. His debts amount to $2053.42, and his assets to $310. Frank C. Gorham, a salesman of this city, also filed a petition in bankruptcy, giving his debts as $12,582.15, and his assets as [illegible]

SUGAR PRICES
[EXCLUSIVE DISPATCH.]

NEW YORK, May 22.—Sugar, raw, quiet; Cuba, near-by positions, 4.07 for centrifugal, 4.11 for June. Raw futures closed 1 to 3 points net higher: July, 2.96; September, 2.86; December, 2.91; March, 2.90. Refined unchanged at 5.90@6.30 for fine granulated. Futures closed 5 points lower to 2 higher: July, 5.90; September, 6.10; December, 6.00.

SAGGING TENDENCY IN MINING STOCKS

A softer tone was in evidence throughout the entire list during the trading on the Los Angeles Stock Exchange yesterday. Mines were particularly weak, with sharp breaks in the market leaders. Oatman United scored the heaviest loss, dropping 4 cents to 74. United American was an active trader, with offerings fairly well absorbed, but the decline at the close amounted to 2 cents. The final sale was made at 16½ cents. Telluride declined 1½ to 32½ cents. Sun Dial and Gold Ore were again the popular favorites among the cheaper stocks, but both issues sold at unchanged prices.

Fractional losses marked the oil group. Union Oil fell off ½ to 133, while General Petroleum closed at 129½, a decline of ¼. Associated was inactive, but advanced 1 point to 123 in the bidding. Union Sugar was in good demand and sold up to 25, a gain of 1½.

Following are the closing prices and sales as posted yesterday in the Stock Exchange Building:

BANK LIST

	Bid.	Asked.
California Bank	$225.00	$226.50
Citizens' National Bank	210.00	....
Commercial National	200.00	220.00
Farmers' & Mer. Nat.	380.00	400.00
First National	478.50	482.50
Merchants' National	185.00	....
Security Tr. & Sav. Bank	279.00	285.00
Union Bank & Trust Co.	135.00	138.00
U. S. National Bank	180.00	190.00

BOND LIST
(With accrued interest)

	Bid.	Asked.
Assd. Oil 1st Mtg. 5s '29	99¾	100½
Ass. Oil 1st Ref. 6s '30	99	....
C. F. Ry. 1st Mtg. 5s '41	47¾	....
Corona P.&W. Co. 6s	94½	....
Cucamonga W. Co. 6s	97½	....
Ed. E. Co. 1st Rf. 5s '22	100⅝	....
H.T.&T.Co. 1st M. 6s '33	90¼	....
H.T.&T.Co. 1st M. 5s '45	91	....
L. A. G. & E. 5s '34	94	96
L.A.G.&E. 1st Rf. 5s '39	92½	93
L.A.G.&E. 7s '24	100⅛	....
L.A.G.&E. 7s '28 ser. A	101⅛	102¼
L.A.G.&E. 7s '31 ser. B	100	....
L. A. Pacific 1st 5s '31	80½	81½
L.A.P. 1st Rfg. 5s '31	80	81½
L.A.P. 1st R. Gtd. 4s '50	77	....
L.A.P. El. Ry. 1st Mtg. 5s 1933	88	....
L.A.Ry. 1st Mtg. 5s '38	87½	....
L.A.Ry. C. 1st M. 5s '40	79½	80
P.E.Ry. 1st Mtg. 5s '42	86	86
P.L.&P. 1st Mtg. 5s '42	90	....
P.L.&P. 1st Ref. 5s '51	90	95½
Palmer Union 6s '31	80	80½
S.M. Bay H.T.Co. 5s '26	77	....
S.J.L.&P. 6s '30 ser. B	99½	....
S.J.L.&P. 6s '26 ser. C	99½	100¼
S.J.L.&P. 7s '25 ser. D	104	104⅜
S.J.L.&P. U. & R. 7s '31	103	....
S.O. of Cal. Dbtr. 7s '31	100¼	....
S.C. Ed. G. Mtg. 5s '39	96	94¼
S. Cal. Ed. G.&R. 6s '44	100¼	101
S.C. Gas 1st Mtg. 6s '44	....	90¼
S.C. Gas 1st&Rf. 7s '31	100	102½
S.C. Gas 1st M. 5½s '38	92	94
S.Co. Gas C. 10-y. 6s '30	107½	....
Union Oil 5s '31	94	95½
Union Oil 6s	101	101½
Union Trans. 5s '23	99	100
U. S. Long Distance 5s	89	90

INDUSTRIAL LIST

	Bid.	Asked.
Cal. Delta Farms	$ 20.00	$ 21.00
Cal. Packing com.	79.00	....
Cons. Realty Co.	115.00	130.00
Globe Gr. & Mill. pfd.	97.00	....
Globe Gr. & Mill. Co.	73.00	....
Goodyear T. & R. pfd.	77.00	....
Goodyear Tex. Mills	88.00	....
Home Building pfd.	.40	....
Home Building com.	.37½	....
Home Serv. Co. com.	29.00	....
Hutch. Sugar P. Co.	14.00	....
L. A. Athletic Club	21.00	....
L. A. Brewing Co.	80.00	....
L.A. Gas & Elec. pfd.	87.00	87.25
L. A. Investment Co.	1.08	....
Occidental Life	140.00	....
Pacific Mutual Life	495.00	....
S. Joaquin L. & P. pfd.	80.00	....
S. Joaquin L. & P. com.	28.25	30.00
S. Monica B.H.T. pfd.	75.00	....
S. Cal. Edison pfd.	114.00	....
S. Cal. Edison com.	102.00½	....
S. Counties Gas pfd.	99.50	....
Sperry Flour pfd.	99.00	101.00
Sperry Flour com.	50.00	....
Sun Drug Co.	1.00	....
Title Ins. & Tr. Co.	175.00	....
Union Sugar Co.	25.00	25.25

OIL LIST

	Bid.	Asked.
Amalgamated Oil	$109.75	$100.10
American Crude Oil	.07	.10
Associated Oil	123.00	125.00
Brookshire Oil	.25	....
Central	1.13	1.30
Fullerton Oil	3.13	....
Gen. Pet. pfd.	100.00	....
Do. com.	129.50	130.00
Globe Pet. Co.	.20½	....
Jade Oil Co.	.14	.15
Lake View No. 2	1.20	....
Mascot Oil Co.	1.32	1.40
Merchants Pet. Co.	.50	....
Midway Northern	.89	....
Mt. Diablo	.55	....
Nat. Pac. Oil Co.	.06½	.07
New Penn P. Co.	....	.03
Olinda Land	.25½	.28
Palmer Union pfd.	.22½	....
Palmer Union com.	.08	....
Premier Oil Co.	.28	....
Republic Pet. Co.	.24	.26
Rice Ranch Co.	1.48	1.50
Richfield United	.07¼	.14
Standard Oil Cal.	117.00	118.50
Union	132.50	135.00
Union Oil of Del.	22.00	22.50
Union Oil Associates	133.50	135.00
United Oil Co.	.87	.89
U. S. Royalties	.25	.25½
Victor Oil Co.	.40	.42½
W. Coast pfd.	120.00	....
White Star Oil Co.	.06	.07

MINING LIST

	Bid.	Asked.
Oatman District—		
Adams Mining	$ .04	$ .04½
Arizona Tom Reed	.02	.03½
Argo Mines	.09¼	.12
Big Jim	.06	....
Black Range	.20	.22½
Boundary Cone	.01½	.02½
Cash Entry	.02	.05
Fessenden Gold	.04	.04½
Gold Dust	.16	.16½
Gold Ore	.09½	.10
Highland Chief	.05	.10
Lex Arizona Mining	.15	....
Lucky Boy	.04	.04½
Mohawk Central	.05½	.08
Nellie Mining	.08	.09
Oatman United	.74½	.75½
Oatman Comb.	.07	.07½
Oatman M. & M. Co.	.21	.25
San Francisco Gold	.14	....
Sun Dial	.06½	.07
Sunnyside Mining	.04½	.05
Telluride	.32½	.33½
Tom Reed	.08	....
United American	.17	.18
United Eastern	1.72½	1.75
United Western	.06	.06½
Other Districts—		
Boss Gold Mining	.05½	.07½
Cons. Mines	.02½	.08
Hecla Mining	5.92½	6.50
Oro Amigo	.01	....
Richmond	.12	.15
Simon Silver, Lead	.64	.67
Virginia Louise	.09	.09½
Yellow Pine	.50	....

SALES

Morning session: 1000 Big Jim Cons. at 6½; 1000 do. at 6½; 1000 Black Range Min. at 22½; 1000 do. at 22; 2000 Cons. Mines at 8; 400 Central Oil at 1.20; 10 Gen. Pet. at 129.50; 20 do. at 129.50; 5 do. at 129.50; 75 do. at 129.50; 1000 Globe Pet. at 20½; 5000 do. at 20½; 2000 do. at 20¾; 1000 do. at 20⅛; 10 Globe Gr. & Mill com. at 74.00; 10 do. at 74.00; 1000 Gold Ore at 10½; 1000 do. at 10½; 1000 do. at 10; 2000 do. at 10; 1000 do. at 10; 2000 do. at 10; 1000 do. at 10; 2 Goodyear T. & R. pfd. at 74.00; 80 do. at 77.00. Bonds, 11 $100 1st Lib. at 99.70; 1 $500 do. at 99.58; [illegible] 4 $100 3rd Lib. 4¼s at 99.80; [illegible] Vic. Lib. 4¾s at 100.64; 200 L. A. [illegible] 1.07; 1000 Lucky Boy at 4½; 1000 [illegible] Northern at 89½; 1000 Oatman Comb. [illegible] 1000 do. at 7; 1000 Oatman Gold Mining [illegible] 21; 2000 Oatman United at 77; 1000 [illegible]

Informal sales: 100 Amalgamated Oil at 110.00; 100 Associated Oil at 123.00; [illegible] at 122.00. Bonds, 15 $1000 Vic. Lib. at 100.10; 1 $500 do. at 100.16. Unlisted securities: 2 Barker Bros. pfd. at 101.00.

Afternoon session: 20 Amalgamated Oil at 110.00; 1000 Big Jim Cons. at 6; 1000 [illegible]

Informal sales: 1000 Black Range at 23.

MINING STOCKS IN SAN FRANCISCO

SAN FRANCISCO, May 22.—Following are today's closing quotations and sales on the San Francisco Stock Exchange, furnished by A. W. Coote, 614 South Spring street, member Los Angeles and San Francisco Stock Exchanges:

Sales.		—Close— Bid.	Asked.
	Divide District—		
1,000	Lucky Boy	.01	.02
	Goldfield District—		
1,000	Combination Fraction.	.01	.02
1,000	Goldfield Cons. Mines.	.05	.07
12,000	Lone Star	.05	.07
8,000	Silver Pick	.15	.16
	Tonopah District—		
1,000	Midway Con.	.08	.09
18,000	North Star	.07	.08
500	Tonopah Extension	1.50	1.55
600	West End	1.00	1.05
	Comstock District—		
4,500	Con. Virginia	.14	.15
400	Sierra Nevada	.06	.09
200	Union Consolidated	.25	.24
	Other Districts—		
2,500	Gruss Copper	.05	.07
3,500	Simon Silver Lead	.65	.66
5,000	Uncle Sam	.25	.27
100	Central Eureka	.98	1.00

GASOLINE, OILS

Gasoline
[EXCLUSIVE DISPATCH.]

CHICAGO, May 22.—Gasoline, tank wagon, 22; service stations, 24; machine, 37.8. Oils, summer, 13.4; winter, 13.9; carbon, Perfection, iron barrels, 11¼. Linseed oil, raw, 1.08; boiled, 1.10. Turpentine, 1.11. Denatured alcohol, 42.

Ship Stores
[BY A. P. NIGHT WIRE.]

SAVANNAH (Ga.) May 22.—Turpentine firm, 85½; sales, 257; receipts, 318; shipments, 147; stock, 1553.

Rosin firm; sales, 1008; receipts, 796; shipments, 100; stock, 86,620.

Quote: B, 4.45@4.30; D, 4.30@4.35; E, 4.40@4.50; F, G, H, 4.50; I, 4.60@4.65; K, 4.70@4.80; M, 4.90@5.00; N, 5.40; WG, 6.00; WW, 6.50.

Flaxseed
[EXCLUSIVE DISPATCH.]

DULUTH (Minn.) May 22.—Flaxseed was under heavy selling pressure from the opening of the market here today, the weakness becoming more pronounced as the session progressed, with final quotations showing losses of 6 to 7 cents as compared with Saturday's close; May 2.69 bid; July, 2.60¾; September, 2.58; October, 2.65; on track and to arrive, 2.69.

Minneapolis flaxseed demand quiet to fair; No. 1 and in spot quoted at 2.64@2.70; to arrive, [illegible] receipts, 13 cars.

STOCKS AND BONDS IN SAN FRANCISCO

SAN FRANCISCO, May 22.—Following are today's closing quotations and sales on the San Francisco Stock and Bond Exchange, furnished by A. W. Coote, 614 South Spring street:

LISTED

Bonds—	—Close— Bid.	Asked.
Cal. Gas & El. Unf. 5s	95	....
Coast Co. Lt. & Power 5s	84¾	....
East Bay Water 5½s	98¾	98½
Miller & Lux 7s	105	105¼
Pac. Gas & Elec. 5s	91¾	92½
Pac. Elec. Railway 5s	85	85½
Pac. Tel. & Tel. Co. 5s	95½	96½
San J. L. & P. Ser. A. 6s	99¾	100
S. P. 1st Refunding 4s	87	....
S. P. Co. S. F. Terminal 4s	82½	83
Sperry Flour 6s	100	101
S. V. Water Co. Gen. Mtg. 4s	96¾	97¼
Union Oil Co. of Cal. 5s	94¼	....
West. Pac. R. R. 1st 5s	81	....
Pac. G. & E. 6s '40	107	107¼
S. O. Cal. 7s	105	105¼

STOCKS

	Bid.	Asked.
Water Stocks—		
East Bay Water "A" pfd.	86	88¾
Spring Valley Water Co.	88½	88¾
Gas and Electric Stocks—		
Northwestern El. com.	14¾	....
Pac. Gas & El. 1st pfd.	87	....
Pac. Gas & El. com.	69¾	....
Pac. Lighting Corp. pfd.	74	....
San Joaquin L. & P. pfd.	80	....
San Joaquin L. & P. com.	28½	30¼
Insurance Stocks—		
Fireman's Fund Ins. Co.	825	....
Vulcan Fire Ins.	17	18
Bank Stocks—		
Anglo & L.-P. Nat. Bank	163	....
First Nat. Bank of S. F.	230	248
Mercantile Trust Co.	25½	....
Hawaiian Com. & Sug. Co.	....	46
Hawaiian Sugar Co.	33	....
Sugar Stocks—		
Honokaa Sugar Co.	3	....
Hutchinson Sugar Pl. Co.	13¾	....
Oahu Sugar Co.	7	....
Onomea Sugar Co.	29	....
Pioneer Mill Co.	21¾	....
Union Sugar Co.	24½	25
Oil Stocks—		
Amalgamated Oil Co.	109½	110
Associated Oil Co.	....	124
General Petroleum pfd.	98	....
General Petroleum com.	129¾	130
North American Oil	195	197¼
Union Oil Co. of Cal.	185	....
Union Oil Co. of Delaware	22	....
Miscellaneous Stocks—		
Cal. Packing Corp. com.	78½	....
Federal Telegraph Co.	7	7¾
Hawaiian Pineapple Co. Ltd.	60½	....
Pacific Tel. & Tel. Co. pfd.	88¾	....
S F.-Sacramento Ry. com.	....	3¾
Sperry Flour Co. pfd.	24	24½
Haiku	24	....
Cons. Martin	195	200
Pac. Oil	64	....
Sterling Inv.	2¾	3¾

UNLISTED

Bonds—	Bid.	Asked.
Gt. Western Pw. 5s 1930	108¾	....
Southern Cal. Port Cem. 6s	98	101
Union Cal. 6s	101¼	....
Hon. Plant.	37	....
Union of Cal. Assts.	185	185½
Trans. Cont. Oil	20¾	21

STOCKS

Oil Stocks—	Bid.	Asked.
Cons. Mutual	62	65
Honolulu Oil	8¾	9
Engels Copper Co.	125	....
Miscellaneous Stocks—		
Moorehead Laboratories	19	21

SALES

Morning session: 1000 Cal. Unifying 5s at 95½; 1000 Pac. Gas 5s at 91¾; 5000 Pac. Tel. 5s at 96¾; 5000 Sperry Flour 6s at 100; 1000 Gt. West. Power 5s at 92; 2000 Stand. Oil Cal. 7s at 105⅛; 7000 do. 7s at 105¼; 8500 Gen. Pete. 7s at 104; 14,000 Spring Valley Water 4s at 97; 2000 East Bay 5½s at 98¼; 1000 So. Pac. Terminal 4s at 82½; 1000 Market St. Ry. 5s at 20; 20 Gen. Pete. com. at 129¾; 100 do. at 129; 200 Pac. Oil at 64; 50 Std. Oil of Cal. at 114; 75 do. at 113⅝; 10 do. at 113¾; 25 do. at 114; 50 do. at 113⅞; 50 do. at 114; 45 do. at 114¼; 115 Amalgamated Oil at 110¼; 10 Union Oil of Del. at 22; 500 North Am. Oil at 1.97½; 1600 do. at 1.95; 100 do. at 1.97½; 1300 do. at 1.95; 10 Union Oil of Cal. at 185½; 40 Pac. Gas 1st pfd. at 87⅝; 50 do. at 87⅛; 10 do. at 87⅛; 15 do. at 87⅛; 300 Cons. Martin at 2.05; 50 Hawaiian Com. and Sugar at 45¾; 50 Union Sugar at 24; 15 do. at 25; 25 Gt. West. Power pfd. at 94½; 25 Pac. Tel. Rites at 1.02½; 2275 do. at 1.00; 300 Sterling Oil at 3¼; 25 Cal. Packing at 78½; 50 Hutchinson at 13½; 50 do. at 13¼; 15 Federal Tel. at 7¾; 100 East Bay "A" at 96; 1000 N.C.O. Cons. 5s at 69½; 1000 Los Angeles Pac. Cal. 5s at 81; 3000 Orpheum 6s at 99½.

Informal sales: 25 Std. Oil of Cal. at 116; 30 do. at 116⅛; 75 do. at 117; 10 do. at 117⅛; 20 do. at 117⅛; 10 do. at 117⅛; 50 do. at 117⅛; 20 Haw. Com. at 45.

Afternoon session: [illegible]

THINKS COTTON BILL WILL WIN

(Continued from Tenth Page)

who are interested in the development of the Southwestern cotton industry to wire their Congressmen at once, requesting support of the bill.

FIGS ON MARKET

The first box of fresh California figs arrived on the Los Angeles market yesterday. The consignment was sent from the Carpenter ranch at Indio to Rivers Bros., and was bought by the commissary department of the Southern Pacific for $15, or $3 per pound.

BONDS ARE CALLED

One by one the high coupon rate bonds are being called in as the rising bond market carries their prices up near the call figure. The latest issue to be called is the $5,000,000 Cleveland Electric Illuminating Company, 7 per cent, first mortgage collateral bonds, due 1935, which will be redeemed at 102 on July 1. Interest will cease on that date, and bondholders have been requested not to detach the July coupons when the securities are turned in for payment, according to information received yesterday from the local offices of Hunter, Dulin & Co.

SWEETENING

The Pig'n Whistle Company, Consolidated, has been granted permission by the State Corporation Commissioner to declare a stock dividend for $27,900 to its present stockholders.

CEMENT ISSUE

A. E. Fitkin & Co. are offering today $1,000,000 Hudson Valley Portland Cement Corporation 8 per cent first mortgage fifteen-year sinking fund gold bonds at 97½, to yield 8.30 per cent. Net earnings of the company during the past year have been estimated at approximately four times interest charges. The company's plant in the Hudson Valley, N. Y., has been appraised at $1,713,395. Current assets are $453,736.10. The bonds are noncallable.

TICKER TICKS

Pure Oil Company for year ended March 31, 1922, earned $2.57 a share on preferred stock, against $4 on common stock, previous year.

General Motors Corporation reports its plant in United States and Canada produced 115,000 motor vehicles in first four months of 1922, more than double number produced same period last year.

Steel production in Pittsburg district continues to increase, although at slower rate than in first quarter of year.

Trade in all lines continues to broaden in West, with greater activity in steel industry.

Average price twenty industrials 94.65, off .15; twenty rails 84.12, up .22.

Remember the Realtors' "End-of-the-Trail" Caravan—May 29-30—and climb aboard!

Herein is Safety—

5—A Growing Business

Steady, consistent growth is an indication of health, whether it be a person or a business. The chart shows the growth of the number of gas and electric meters on the system of Los Angeles Gas and Electric Corporation from 11,531 in 1900 to over a quarter of a million in 1922.

This is submitted as one assurance of the safety of an investment in the Preferred Stock of this Corporation.

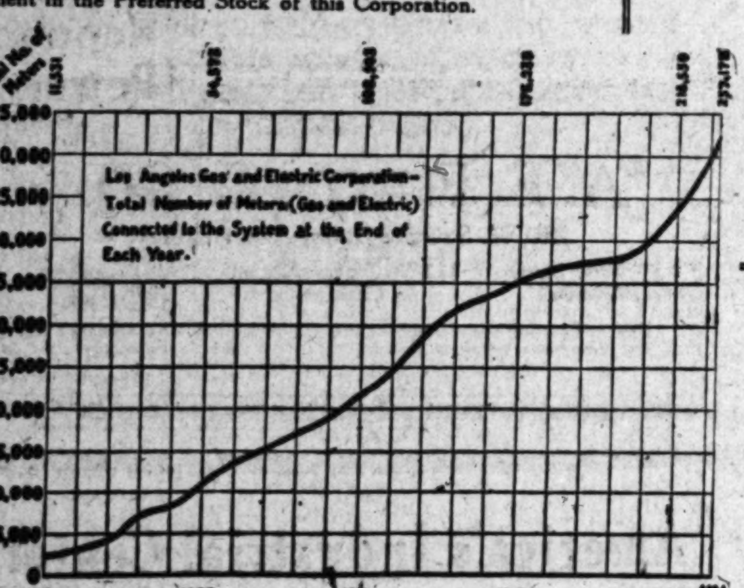

Herein is Safety—

Buy "L. A. Gas" Preferred

Price $87.50 per Share, to Yield 6.86% "for life"

Easy Payments if Desired

(Not more than 50 shares to each subscriber)

Ask for full information

Los Angeles Gas and Electric Corporation

Room 201 — 645 S. Hill St. — Pico 5300

Pasadena Office: 64 N. Raymond Avenue, Colorado 174

FOR SALE

We own and offer subject to prior sale First Mortgages in denominations of from $2000 to $4000 in amounts up to $51,000. These mortgages are secured by new homes in the best part of the Southwest, recently built and sold, and represent approximately 40% of the sale price in each case. They bear 7% interest payable quarterly, and will be fully protected both as to interest and principal, by this Company.

ANGELES MESA LAND COMPANY
Capital and Surplus $1,000,000
W. P. Jeffries, Pres.
612 New Pantages Bldg., 7th and Hill — 66015—11254

We own and offer, subject to prior sale and change in price

Bonds of Four Governments

Payable in Gold in New York

	Maturity	Price	Approximate Yield
Argentine Government 7s	Oct. 1, 1923	100¼	6.[illegible]
Dominion of Canada, 30-year, 5s	May 1, 1952	100	5.00
Dutch East Indies, 40-year, External 6s	Mar. 1, 1962	96⅛	6.2[illegible]

United States Government Bonds (all issues bought and sold at market).

These bonds may be purchased at any of our Bond Department offices listed below. If inconvenient to call, phone [illegible] or write

BOND DEPARTMENT

SECURITY TRUST & SAVINGS BANK
SAVINGS — COMMERCIAL — TRUST

HEAD OFFICE, 5th and Spring Streets
GUARANTY OFFICE, 7th and Spring Streets
HOLLYWOOD BRANCH, Hollywood Blvd. and Cahuenga Ave.
SEVENTH ST. BRANCH, 7th Street and Grand Avenue
LONG BEACH BRANCH, 1st Street and Pine Avenue
PASADENA BRANCH, Colorado Street and Broadway

Plenty of Money For Building Loans

Building a new home or apartment-house requires ready money. To expedite its immediate erection we are prepared to make liberal loans. Loans on any projected or recently completed residence or apartment-house that is well located in LOS ANGELES or its immediate vicinity will be

Closed Immediately—Without Delay

Loans to any amount will be made on apartment-houses, but on residences the limit is $5000. Each loan is made for 15 years and may be paid off on or after three years without bonus. Interest is payable June 1 and December 1 in each year, and principal is reduced by the payment semi-annually of 3 per cent of the face of the loan. When "Building Loans" are made, papers must be recorded before any material is delivered or labor performed. Details will be furnished on application.

Interest Rate 7%

Bond Investment Co.

626 S. Spring St. — Los Angeles
10707 — Main 6507

ESTABLISHED 1913

7½% Bond—Tax Exempt in California

Investors will appreciate the advantages of a well-secured bond with an unusually high yield of 7%—and which is free from personal property tax in California.

F. E. BOOTH COMPANY

$500,000 7½% First (Closed) Mortgage Sinking Fund Bonds

This company is one of the largest canning concerns in California. The bonds are secured by a first closed mortgage on all the Company's fixed assets, appraised at considerably over $1,000,000.

Average annual earnings are equal to more than 3.6 times the interest charges on this issue, which is the only funded debt.

Equity of bond holders will constantly be increased by a sinking fund sufficient to retire the entire issue before maturity.

Detailed Circular Sent on Request.

Drake, Riley & Thomas

Government, Municipal and Corporation Bonds

314 Van Nuys Bldg., Los Angeles—Telephone Pico 787

SANTA BARBARA, 1014 State Street, Telephone 494 — SAN FRANCISCO, 603 Cal. Commercial Union Bldg., 315 Montgomery St. — PASADENA, [illegible]

THE LEAD STOCKS

are coming in for unusual market activity. There are very few lead stocks. It will pay you to look into the merits of

AHUMADA LEAD CO.
and
ERUPCION MINING CO.
(Service)

TENNEY WILLIAMS CO.
(Established 1916)
702 Van Nuys Bldg. Phone 15581.
Correspondents Logan & Bryan, N. Y.

"We Are Active In All Markets"

Listed and Unlisted Stocks and Bonds Sold for Cash or on Margin or Partial Payment Plan.
Money Loaned on Active Issues.

Leonards & Co.
(Established 1912)
[illegible] Citizens Nat. Bank Bldg., Los Angeles.
Phone Broadway [illegible]

Have You $500 to $2500

to invest where your money is as safe as in a first mortgage on real estate—that will pay you from 10% to 14% every year—that will increase your $500 to $1000 and your $2500 to $5000 within 5 years. If so address XF, box 467, Times Branch.

...rior sale and change in price

Governments

...d in New York

	Maturity	Price	Approximate Yield
...	Oct. 1, 1923	100¼	6.95%
...	May 1, 1952	100	5.00
...	Mar. 1, 1962	96½	6.25

...s (all issues bought and sold

...t any of our Bond Department ...venient to call, phone 60351

...ARTMENT

...TY TRUST ...ES BANK

QUARANTY OFFICE 7th and Spring Streets

SEVENTH ST. BRANCH 7th Street and Grand Avenue

PASADENA BRANCH Colorado Street and Broadway

...Money For ...g Loans

...ment-house requires ready money. ...tion we are prepared to make ...jected or recently completed resi- ...well located in LOS ANGELES

...y—Without Delay

...de on apartment-houses, but on ...ch loan is made for 15 years and ...e years without bonus. Interest ...r 1 in each year, and principal is ...nually of 3 per cent of the face of ...ans" are made, papers must be ...delivered or labor performed. ...plication.

...Rate 7%

...estment Co.

Los Angeles

Main 6507

...Exempt in California

...e of a well-secured bond with the ...h is free from personal property tax

COMPANY

...Mortgage Sinking Fund Bonds ...nning concerns in California. The ...rtgage on all the Company's fixed ...$1,000,000.

...ore than 3.6 times the interest charge ...debt.

...be increased by a sinking fund sufficient ...maturity.

...ed on Request.

...& Thomas

...and Corporation Bonds

...geles—Telephone Pico 787

BANK POSITI... WANTED

Self made young ... to connect with ... California presenting ... to learn all branches ... Will make only ... to begin, but if ... factory can ... Strictly sober hard ... lots commercial ... in confidence. Address ... TIMES OFFICE.

...You ...to ...500

...Your money ...a first mort- ...estate—that ...rom 10% to ...ar—that will ...500 to $1000 ...00 to $5000 ...If so address ...Times Branch.

MONEY TO LOA... ON ALL ACTIVE ... BROKERS FINA... CORPORATI...

...LY EASTERN CITRUS MARKETS

CALIFORNIA CITRUS SHIPMENTS, SOUTHERN CALIFORNIA

	Oranges	Lemons
...	72	35
...	297	170
...to date this season	15,304	5,179
...same date last season	23,124	4,983

CENTRAL CALIFORNIA

	Oranges	Lemons
...	3	0
...	11	0
...to date this season	5,051	105
...same date last season	5,962	158

[EXCLUSIVE DISPATCHES]

...May 22.—Twenty-two cars of Valencias and three mixed cars sold. Market ...

[illegible]

...May 22.—Eleven cars of oranges sold. Market is higher.

[illegible]

...May 22.—Seven cars of oranges and two cars of lemons sold. Valencias ... higher on smaller sizes. Lemon market is unchanged.

[illegible]

...May 22.—Six cars of oranges and two cars of lemons sold. Market is ...

[illegible]

...May 22.—Six cars of oranges and two cars of lemons sold. Market is ...

[illegible]

...May 22.—One car of Valencias and three cars of lemons sold. Market ... Lemon market is easier.

[illegible]

...May 22.—Three cars of oranges and two cars of lemons sold. Market ... Lemon market is higher in spots.

[illegible]

...D QUOTATIONS

Speculative Issues

[BY A. P. NIGHT WIRE.]

[illegible]

TELEPHONE AND TELEGRAPH BONDS

[illegible]

Unlisted Bonds

FOREIGN GOVERNMENTS

[illegible]

MFG. AND INDUS.

[illegible]

New York Bond List.

[illegible]

Supplementary List

[Furnished by McDonnell & Co., 624 South Spring st.]

[illegible]

FOREIGN INTERNAL BONDS.

[illegible]

Liberty Bonds

NEW YORK

[illegible]

LOS ANGELES

Following are the closing bid prices at the Los Angeles Stock Exchange:

[illegible]

PRODUCE RECEIPTS IN SAN FRANCISCO

[BY A. P. NIGHT WIRE.]

SAN FRANCISCO, May 22.—Broilers, ... young roosters, ...; old, 14@19; hens, 21@32; ducks, 23@25; live turkeys, 32@35; dressed, 36@44.

Apples, 3½ to 4-tier, 2.15@3.75; navel oranges, 6.50@8.00; Valencias, 6.50@8.00; lemons, 5.00@7.00; loquats nominal; grapefruit, 3.00@8.25; strawberries, crate, 1.20@1.50; cherries, box, 1.25@2.00; apricots, lb., 15@17; raspberries, drawer, 2.50; strawberries, lb., 15.

Artichokes, large crate, 4.00@6.00; asparagus, lb., 8@10; beans, lb., 10@40; carrots, sack, 2.75@3.00; celery, crate, 2.00@4.00; cucumbers, dozen, 1.50@2.25; lettuce, crate, 50@1.25; mushrooms, lb., 50@1.00; white onions, crate, 1.25@1.50; yellow, cwt., 10.25; parsnips, sack, 2.00@2.25; peas, lb., 1½@4; potatoes, 1.00@2.75; new, 3¼@5¼; rhubarb, box, 1.25@2.00; summer squash, crate, 1.00@1.50; spinach, lb., 3@4; sack, 2.00@2.50; cabbage, lb., 3.

Receipts: Flour, 21,108 quarter sacks; wheat, 800 centals; barley, 5851 centals; corn, 2430 centals; potatoes, 1050 sacks; onions, 340 sacks; hay, 210 tons; hides, 1344 in number; oranges and lemons, 6800 boxes; live stock, 500 head.

Wheat, milling, 2.25@2.40; feed, 2.25@2.35; barley, feed, 1.35@1.40; shipping, 1.45@1.55; oats, red feed, 1.55@1.65; corn, white Egyptian, 2.05@2.10; red milo, 1.77½@1.82½.

Hay, feed, 16.00@18.00; fair, 14.00@18.00; tame oat, 13.00@18.00; wild oat, 11.00@18.00; alfalfa, 15.00@18.00; new, first cutting, 13.00@15.00; stock, 10.00@12.00; straw nominal.

California Bean Market

Following are the selling prices for dried beans per 100 pounds in carloads f.o.b. California common selling points as quoted yesterday by the California Bean Growers' Association: Large whites, 7.10; small whites, 7.00; pinks, 5.75; Mexican reds, 4.50; red kidneys, 8.25; Henderson bush limas, 9.25; cranberry beans, 8.00; bayous, 6.00; blackeye beans, 4.50.

Overselling Causes Late Wheat Rally

[EXCLUSIVE DISPATCH.]

CHICAGO, May 22.—Mild liquidation was on in all grains but the tendency on the part of the local element to oversell, led to their undoing. The finish was on a strong rally with May wheat 2 cents lower and the deferred deliveries unchanged to ⅝ cent higher. Corn was off ¼ to ⅜ cent, oats ½ to ¾ and rye ⅞ to 1⅛ cents. There was no material early pressure on wheat. Despite a break of ½ to 1⅛d in Liverpool, local people were fair buyers, the market acting somewhat oversold. The selling of a large-sized line of July by a local house caused general selling. That caught stop-loss orders. At the inside figure, July was off 1⅝ and September 1 cent from Saturday's finish. May was off nearly 4 cents, shorts covering toward the last found offerings limited. That was responsible for the bulge.

A local professional pressed the selling side of the May but covered on the minor breaks. Trade in the near-by delivery was only moderate. Sentiment generally was extremely bearish. A decrease of 1,633,000 bushels in the visible supply attracted little attention. Neither did the increase of nearly 4,000,000 bushels in supplies on passage although the latter was contrary to general expectations.

While corn acted rather firm, the break in wheat led to general selling which carried prices off ⅛ to 1⅛ from the close of Saturday with numerous stop-loss orders caught on the way down, but when shorts tried to cover they found little for sale, making a strong rally. Forecast was for showers over the main corn belt. Northern Iowa and Southern South Dakota were reported as putting in a nominal acreage under excellent soil conditions. Shipping demand was fair with sales 100,000 bushels. Receipts were 305 cars.

Liquidation was on in July oats and it led the decline in that grain with free selling at 39 cents and under by a leading local house. A great deal of exchanging of futures for cash grain was under way for seaboard but no sales were reported made here to the East for export with premiums on spot ½ cent lower as compared with July. Receipts were 237 cars.

Rye futures were dull and easier in sympathy with wheat.

Following are the opening, high, low and closing quotations:

	Open.	High.	Low.	Close.
Wheat—				
May	1.36	1.38⅜	1.32	1.35¾
July	1.23½	1.24⅞	1.22	1.23⅝
September	1.18⅞	1.19⅝	1.17⅝	1.19⅝
Corn—				
May	.61⅝	.61½	.62¼	.61½
July	.64⅞	.64⅝	.63¼	.64½
September	.66⅞	.66⅞	.65⅝	.66⅝
Oats—				
May	.37¼	.37¼	.36⅜	.36⅝
July	.39	.39⅛	.38	.38⅞
September	.40⅜	.40⅜	.39⅝	.40⅛
Rye—				
May	1.06	1.06	1.04½	1.04⅝
July	1.05¼	1.06	1.04¼	1.04⅝
September	.98	.98½	.97¼	.97¼
Pork—				
May				22.30
July	11.37½	11.40	11.27½	11.27½
September	11.60	11.70	11.60	11.65
Ribs—				
July				11.97½
September				11.80

WINNIPEG WHEAT

	Open.	High.	Low.	Close.
May	1.37⅞	1.38¼	1.36	1.37
July	1.35⅜	1.36	1.33⅜	1.35

Cash Prices

[EXCLUSIVE DISPATCH.]

CHICAGO, May 22.—Cash wheat, No. 2 red, 1.35; No. 3 red, 1.28½; No. 4 red, 1.25@1.29½; No. 1 hard winter, 1.34¼; No. 2 hard winter, 1.32½@1.36¼; No. 3 hard winter, 1.28¼@1.31; No. 1 northern spring, dark, 1.65; No. 2 northern spring, dark, 1.50@1.52.

Corn, No. 1 mixed, 62@62½; No. 2 mixed, 61¼@62¼; No. 3 mixed, 60¼@61¼; No. 4 mixed, 60¼; No. 5 mixed, 60; No. 6 mixed, 60@60½; No. 1 yellow, 62@63; No. 2 yellow, 61½@62¼; No. 3 yellow, 61¼@62; No. 4 yellow, 60@60½; No. 5 yellow, 60@60½; No. 1 white, 62¼@63; No. 2 white, 61¼@62¼; No. 3 white, 60@61¼; No. 4 white, 60¼; No. 6 white, 60.

Oats, No. 1 white, 40½@42; No. 2 white, 38¾@41½; No. 3 white, 37¼@40½; No. 4 white, 36@38¼.

New York Grain

[BY A. P. NIGHT WIRE.]

NEW YORK, May 22.—Wheat, spot, easier; No. 2 red, 1.40¾; No. 2 hard, 1.41¾; No. 1 Manitoba, 1.63¼; and No. 1 mixed durum, 1.42¼ c.i.f. track New York, to arrive.

Corn, spot, steady; No. 2 yellow and No. 2 white, 80; No. 2 mixed, 79¼ c.i.f. New York, all rail.

Oats, spot, unsettled; No. 2 white, 50.

Los Angeles Grain Exchange

DAILY BOARD QUOTATIONS

Arrivals—Wheat, 15; barley, 3; corn, 12; milo maize, 6; kafir, 2; flour, 12; bran, 6; shorts, 2; cereals, 1; beans, 1; rice products, 2; miscellaneous, 6; total, 69. Hay, 54.

BARLEY—100 TONS, FUTURES

	Bid.	Asked.
May	$1.30	1.42½
June	1.20	1.27½
July	1.17½	1.25

PRODUCE MARKET

Produce trading was active yesterday but with very few price changes of consequence. Apples continue firm and are meeting with a moderate demand at around $3.50 to $4 per box for standard varieties. Strawberries were slightly lower, best stock selling from $3.50 to $4 per crate, while cherries were slightly higher at 25 to 30 cents per pound. Cherries showed better quality this morning than the receipts of last week.

Onions are weak and are selling from $1.25 to $1.85 per crate for both whites and yellows. Summer squash is barely steady and selling around 75 to 85 cents per crate. Tomatoes continue firm with the Mexican stock as high as $4 per lug, and Imperial Valley crates at $3.50. Receipts from the Imperial Valley are increasing, and the carlot movement from there is expected to begin this week.

DAILY MARKET REPORT

These are the actual prices obtained yesterday by Los Angeles wholesalers from their sales to retailers, peddlers, hotels, restaurants, cafes, etc., as compiled by the U. S. Bureau of Markets. Terms cash at the wall.

Supplies heavy of bunched vegetables, grapefruit, lemons, lettuce, onions, oranges, peas, rhubarb, strawberries, sweet and white potatoes.

Supplies light of apples, beans, cabbage, cauliflower, celery and squash.

APPLES—2 cars California and 4 Washington arrived; 8 unbroken cars on team track. Demand and movement moderate, market steady. Loose, Winesaps, Romes, Arkansas Blacks and Yellow Newtowns, 7@9 per lb. Northwesterns: Romes, extra fancy, 3.50@3.75; fancy, 3.00@3.25; Yellow Newtowns, extra fancy, 3.50@3.75; fancy, 3.00@3.25; Winesaps, extra fancy, small to medium sizes, 3.00@3.50; medium to large, 3.50@4.00; White Winter Pearmains, fancy, medium sizes, 3.00@3.25; large, 3.75@4.00; Arkansas Blacks, fancy, large, 3.50@3.75.

ARTICHOKES—127 crates arrived. Northern. Fancy, best, 1.00@1.25; small, 50@75 dozen.

ASPARAGUS—4 cars California freight arrived and 211 crates express arrived; 2 broken cars on team track. Per lb.: Local: Best, 12@14; poorer, 10@11. Northern, best, 8@9; poorer, 6@7 per lb.

BEANS—190 sacks arrived. Per lb.: Imperial Valley, green, best, mostly 16@17. San Pedro: Wax, 11@12; Kentucky Wonders, 18@22.

BERRIES—Strawberries, No. 1, 3.50@4.00; No. 2, 2.75@3.25 crate. Raspberries, 6.00@6.50.

BUNCHED VEGETABLES—Per dozen bunches: Turnips, 40@50. Beets, 40@50. Carrots, 50@65. Radishes and spinach, 20. Parsley, 15.

CABBAGE—Market steady. Quality ordinary. Per field crate, best, mostly 2.00@2.25.

CELERY—Movement moderate, market steady. Wide range in quality and prices, quality generally ordinary. Locals, 7.00@7.50 per crate. San Diego, mostly 5.00@6.00, according to quality.

CHERRIES—469 crates arrived; 25@30 per lb.

GRAPEFRUIT—Market steady. Californias, Northern, packed box, 3.25@3.50; market pack, 3.00; small, 2.25@2.50, according to size and quality.

LEMONS—4 cars California arrived. Demand and movement light, market steady. Locals, loose boxes, best, 2.50@2.75; poorer, 2.25; special brands fancy, 6.75@7.00; choice, 5.50@5.75.

LETTUCE—Market very weak. Locals, 60@70 for best stock.

LOQUATS—Best, 14@16; No. 2, 10@12 per lb.

ONIONS—8 cars California freight and 14 crates express arrived; 9 unbroken cars on team track. Demand moderate, market steady. Quality fair. Coachella and Imperial Valley, crates, No. 1 whites and Yellows, 1.25@1.35; lugs, Whites, 1.00.

ORANGES—Demand moderate, market steady. Navels, market pack, 5.50@6.00, according to size and quality; culls, 1.00 per field box; few best, 1.50; Valencias, special brands, 7.50@8.00, according to size.

PEAS—Per lb. San Luis Obispo, best, 5@5½. San Pedro, 4@6, few 7.

PEPPERS—Demand moderate, market firm. Mexicans and Floridas: Chilis, best, 12@14. Floridas: Bells, 20@25 per lb. Mexicans, 15 per lb. Locals, 25@30 per lb.

POTATOES—4 cars California and 1 Idaho arrived; 2 diverted; 17 unbroken and 1 broken car on team track. Movement slow, market dull. Idaho Russets, 1.75@2.00. Stocktons, ordinary, 1.60@1.75; few cold storage stock, 2.25. New stock, best, locals, 1.25@1.50; poorer, 1.00.

RHUBARB—Local, best, Strawberry, packed box, 1.00@1.15; Crimson, 85@1.00.

SQUASH—568 crates express arrived. Market steady. 4-basket crates summer squash, mostly 75@85; Italian, 1.10@1.25.

SWEET POTATOES—1 Arkansas arrived; 1 unbroken car on team track. Movement light, market steady. Locals: No. 1, best, per lug, 70@75. Arkansas: Nancy Halls, 4 per lb.; per bushel, mostly 1.50; baskets, 1.75.

TOMATOES—12 cars Mexican freight and 208 crates express Imperial Valley arrived; 1 diverted; 2 unbroken cars on team track. Market firm. Mexicans, wrapped lug, 3.75@4.00; original lugs, best, 3.50@3.75; loose, per lb., best, 12@15; poorer, 8@10. Imperial Valley, 4-basket crates, 3.50.

WATERMELONS—Mexicans, 5@6 per lb.

MISCELLANEOUS — Eggplant, Mexican, 10@17. Cucumbers, hothouse, best, 2.00 dozen; locals, 2.75@3.00 crates 30s. Apricots, 25@...

LATEST PRICES ON BUTTER AND EGGS

LOS ANGELES, May 22. Produce Exchange closing prices: Butter, creamery extras, 38. Eggs, cases included, fresh extras, 27; case count, 23½; pullets, 21. Cheese, California flats, 18 20.

SAN FRANCISCO, May 22. — Butter, extras, 37; prime firsts nominal. Eggs, extras, 26; extra firsts, 25; extra pullets, 23; extra pullets firsts, 22; undersized pullets No. 1, 18. Cheese, California flat fancy, 20; California Young America fancy, 24½.

NEW YORK, May 22.—Butter firm; creamery higher than extras, 37@37½; extras, 36½; firsts, 34@36; packing stock, current make No. 2, 21. Eggs firm; fresh gathered extra firsts, 27½@28; firsts, 26@27; storage packed extra firsts, 28@29; firsts, 28@28½. Cheese firmer; State whole milk flats, fresh specials, 17¾@18; average run, 17¼@17½; twins fresh specials, 17½@17¾; average run, 16¾@17¼.

CHICAGO, May 22.—Butter higher; creamery extras, 34½; firsts, 31@31½; seconds, 28@29½; standards, 34¼. Eggs unchanged; receipts, 50,617; firsts, 24@24½; ordinary firsts, 22@22½; miscellaneous, 23@23½; storage packed extras, 26½; storage packed firsts, 26.

crates arrived express: Imperial Valley, 15@18 per lb.

POULTRY PRICES TO PRODUCERS

Hens, under 3½ lbs., per lb.	$ .20
Hens, 3½ lbs. and up each, per lb.	.24
Hens, colored, 4 lbs. and up each, per lb.	.30
Broilers, 1 to 1½ lbs. each, per lb.	.40
Broilers, 1½ to 2 lbs. each, per lb.	.30
Fryers, 2½ to 3 lbs., per lb.	.30
Roasters, soft bone, over 3 lbs. and up, per lb.	.25
Stags, per lb.	.18
Old roosters	.12
Ducklings, Pekings, 3½ lbs. and up, lb.	.25
Ducklings, other than Pekings, 3½ lbs. and up, per lb.	.25
Old ducks, 3½ lbs. and up each, per lb.	.20
Geese, per lb.	.20
Young tom turkeys, 13 lbs. and up each, per lb.	.40
Young tom turkeys, dressed, 12 lbs. and up each, per lb.	.45
Hen turkeys, 8 lbs. and up each, per lb.	.37
Hen turkeys, dressed, 7 lbs. and up each, per lb.	.42
Old tom turkeys, per lb.	.30
Old tom turkeys, dressed, per lb.	.40
Small hen turkeys, under 8 lbs., per lb.	.15
Small young tom turkeys, under 13 lbs.	.15
Squabs, light to heavy, per lb.	.70
Capons less than 8 lbs. each, per lb.	.48
Capons, 8 lbs. and up each, per lb.	.48
Belgian hare, 2 and 3½ lbs. each, per lb.	.14
Belgian hare, 3½ to 5 lbs. each, per lb.	.10
Belgian hare, all, per lb.	.08

LIVE-STOCK MARKETS AT VARIOUS CENTERS

[BY A. P. NIGHT WIRE.]

LOS ANGELES, May 22.—Hogs (hard grain fed,) 125 to 175 pounds, 10.75; 175 to 225 pounds, 11.00.

Cattle (on foot, gross weights:) Steers, good, 8.00; medium, 7.00; cows, good, 6.50; medium, 5.50; bulls and stags, 4.00; calves, 125 to 150 pounds, 9.00; 150 to 175 pounds, 10.75.

Sheep—Ewes, 5.00@6.00; lambs, 11.00@12.00.

CHICAGO, May 22.—Cattle, receipts, 24,000; slow; few early sales beef steers and bulls weak to 15 cents lower; early top beef steers, 8.90; bulk beef steers, 7.75@8.50; better grades she-stock steady; others weak; veal calves slow, bidding 25 cents lower; few choice handy-weight vealers to outsiders around 10.00; packers bidding largely 9.00 down; stockers dull, scarce.

Hogs, receipts, 62,000; market active; light 20 to 25 cents lower; others 25 to 35 cents lower than Saturday's average; top, 10.75; bulk, 10.30@10.75; pigs 25 to 50 cents lower; mostly 9.50@9.75.

Sheep, receipts, 18,000; market steady to 25 cents higher; early sales good dry-fed shorn lambs, 12.50@12.75; some held higher; medium California spring lambs, 14.50; choice held at 15.25; three loads feeders, 12.25; best handy native ewes, 7.00; good native spring lambs, 14.50@15.75.

SAN FRANCISCO, May 22.—Steers, No. 1, 7@7¾; No. 2, 5½@6¾; cows and heifers, No. 1, 5@6; No. 2, 4@5; bulls and stags, 3@4; light calves, 8@9½; heavy, 5@8; sheep, wethers, 6½@7½; ewes, 4½@5½; lambs, 10@11; hogs, 125 to 200 lbs., 11½@12; 200 to 250 lbs., 10½@11; 250 to 300 lbs., 9½@10.

ST. JOSEPH, May 22.—Receipts, 9800; mostly 25 cents lower; top, 10.50; bulk, 10.20@10.45. Cattle, receipts, 1800; steady; steers, 7.00@8.75; cows and heifers, 5.00@8.05; calves, 5.50@8.00.

Sheep, receipts, 3500; steady; clipped lambs, 11.50@12.25; clipped ewes, 4.50@6.25.

PORTLAND, May 22.—Cattle steady; receipts, 165; choice steers, 8.50@9.00; medium to good, 8.00@8.50; fair to medium, 7.00@8.00; common to fair, 6.50@7.00; choice cows and heifers, 6.75@7.25; medium to good, 5.75@6.75; fair to medium, 5.00@5.75; common cows, 4.00@5.00; common, 2.50@4.00; bulls, 3.75@5.25; choice feeders, 5.25@6.25; fair to good, 4.75@5.25; choice dairy calves, 8.50@9.00; prime light, 8.00@8.50; medium light, 7.00@8.00; heavy, 6.50@7.00.

Hogs, top, 25 cents higher; receipts, 806; prime light, 11.25@11.75; smooth, heavy, 230 to 300 pounds, 10.50@11.00; 300 pounds and up, 10.00@10.50; rough, heavy, 7.50@9.50; feeder pigs, 11.25@11.50; fat pigs, 11.25@11.50; stags, 5.00@7.50.

Sheep weak; receipts, 1909; spring lambs, 9.00@10.00; medium, 8.00@9.00; common, 6.00@6.00; culls, 5.00@6.00; light yearlings, 8.00@9.00; heavy, 7.00@8.00; light wethers, 7.00@8.00; heavy, 6.00@7.00; ewes, 2.50@6.00.

All grades of sheared sheep 1.50@2.00 under wool prices.

KANSAS CITY, May 22.—Cattle, receipts, 9000; beef steers and yearlings steady to 15 cents higher; 1150 to 1200-pound steers, 8.50; best yearlings and heavy steers, 8.35; bulls and medium cows steady to weak; most bulls 4.50@5.25; medium cows, 5.00@5.50; stockers, feeders and better grade she-stock steady to strong; better grade cows, 6.00@6.50; yearling heifers, 8.35.

Hogs, receipts, 14,000; opened slow; closed fairly active to packers and shippers, around 25 cents lower; 2000 to shippers; packer top, 10.55; bulk, 10.10@10.50; cows, 9.00@0.25; pigs strong to 10 cents higher; better grade natives, 10.60@10.75.

Sheep, receipts, 9000; steady to 25 cents lower; most shorn Texas wethers, 7.00@7.50; one deck, 7.60; shorn and spring lambs steady; shorn, 11.85; native springers, 14.25.

SOUTH ST. PAUL, May 22.—Cattle, receipts, 26,000; market slow, mostly steady to 25 cents lower; common to good beef steers, 6.50@8.25; bulk, 7.00@7.75; butcher cows and heifers mostly 4.25@6.25; few better offerings 6.50 to around 7.50; canners and cutters, 3.00@4.00; bologna bulls, 3.50@4.25; calves, receipts, 1200; market mostly 50 cents lower; best lights mostly 7.75@8.00; few 8.50; seconds, 4.50@5.50.

Hogs, receipts, 9000; market averaging about 25 cents lower; range, 8.75@10.25; bulk, 9.85@10.10; good pigs, 11.00.

Sheep, receipts, 500; market steady; best shorn lambs, 12.00; good light shorn wethers, around 6.25@6.50; heavies down to 3.50.

OMAHA, May 22.—Hogs, receipts, 9000; mostly 15@25 cents lower; bulk 180 to 240-pound butchers, 10.30@10.40; top, 10.40; bulk 250 to 325 pound butchers, 10.15@10.30; packing grades, 9.00@10.00.

Cattle, receipts, 6000; beef steers steady to 10 cents lower; top, 8.50; she-stock and veals, mostly steady; bulls 10 to 25 cents lower; stockers and feeders unchanged.

Sheep, receipts 5500; lambs strong to 25 cents higher; best wooled lambs, 14.50; spring lambs, 14.25; early top clipped lambs, 12.25; sheep and feeders steady.

ADVANCE IS SHARP IN COTTON MARKET

[EXCLUSIVE DISPATCH.]

NEW YORK, May 22.—Unfavorable weather reports from Texas and Oklahoma promoted a sharp advance in today's cotton market but not much more than half of an early gain of 40 to 56 points was held. In the morning shorts were uneasy and covering with every opportunity was evident. The market's technical position seemed improved and it responded more readily to new buying which came largely from New Orleans and Liverpool houses. Under continued realizing the market gave ground in the afternoon but after receding to a level of 20 to 23 points net gain, held firm in the face of increased local selling in the last hour, and final bids were 16 to 36 points net higher.

CALIFORNIA DRIED FRUIT

[BY A. P. NIGHT WIRE.]

NEW YORK, May 22.—Evaporated apples, State, 17@19. Prunes quiet; California, 7@18½; Oregons, 6⅝@14½. Apricots firm; fancy, 34. Peaches quiet; choice, 15@15; extra choice, 16@16½; fancy, 19½@20. Raisins easy; loose muscatels, 14¼@16¼; choice to fancy seeded, 15½@16; seedless, 15½@20.

THE COUNTRY OVER

[EXCLUSIVE DISPATCH.]

NEW ORLEANS (La.) May 22. The demand for lumber from the southern mills has reached the highest point ever attained. The industry has improved rapidly in the last few weeks. At the beginning of the year orders to the mills of the Southern Pine Association totaled about 50,000,000 feet a week. Last week the same mills received orders for 107,000,000 feet. New business is running about 35 per cent above production and the mills are far behind in their shipments. Other encouraging symptoms are the improvement in export demand and the rising tendency of lumber prices.

The spinners of the world are rushing to the South for cotton for they have been made uneasy by the setback the new crop has had because of bad weather and floods. Information reaching here from the best production regions of the cotton belt indicates that the government's estimate on June 2 will forecast a short yield.

Little cotton is to be had in the interior and the probabilities are that the stocks will be exhausted by the time the new crop moves. The South is firmly convinced that it will get high prices for this year's crop.

CHICAGO, May 22.—Merchants here are beginning to realize that the volume of business this spring is likely to be limited. In other words it will require more than attractive prices to stimulate buying, but the stores offering the newest styles, the best qualities and the lowest price will finish the season with no complaint to register.

Realization of these facts may account for the heavy volume of advertising which all newspapers are carrying. With competition exceedingly keen live retailers are going after the business and seem to be getting it. Many of the smaller stores are not faring so well and already are resorting to sales, which ordinarily would not be held until weeks later in the season. Bad weather has restricted spring buying, but the large department stores already are putting out their summer millinery displays.

Mail-order houses are not all maintaining the volume of business they reached in the early spring. This shows that the farmers are buying cautiously despite the fact that they are getting higher prices for their products. Steel mills in this district continue to produce at a high rate. The sheet mills of the Inland Steel Company are not running at capacity because of the difficulty in getting efficient labor.

PHILADELPHIA, May 22.—Large projects now under way are having a stimulating effect on business in this city. Many permanent buildings which will be used for the Centennial Exposition now are being built and active work is going on on the Delaware bridge, which will be the largest bridge of its type ever constructed. The $15,000,000 Frankford elevated railroad will be in operation this fall and this means a large amount of building construction will be done in the newly opened territory tapped by the line. Business centers, theaters, banks and dwellings are being planned.

Manufacturers report the improvement in their lines is slower. Worsted manufacturers expect a good fall and winter business. Worsted yarns have been moving actively and looms are expected to be in full operation next month. Foreign knit goods are coming into direct competition with the local products. Recovery of the foreign exchanges has aided export business in many lines produced here.

Summer resorts along the Atlantic Coast are preparing for a large and prosperous season.

SPOT COTTON HAS SLIGHT ADVANCE

[EXCLUSIVE DISPATCH.]

NEW YORK, May 22.—Spot cotton was steady, 35 points advance, 21.50 for middling upland.

Southern spot markets were: Galveston, 20.40c, 20 points advance; New Orleans, 20c, unchanged; Savannah, 20c, 25 points advance; Memphis, 20c, 5 points advance; Houston, 20.30c, 30 points advance; Little Rock, 19.25c, 25 points advance.

Following is the range of quotations today:

[illegible]

NEW ORLEANS, May 22.—

[illegible]

MONEY, EXCHANGE

Local Bank Clearings

Bank clearings yesterday were $18,120,018.77, an increase of $6,435,554.86, as compared with the corresponding day of 1921.

	1922.	1921.	1920.
Monday—	$18,120,018.77	$11,684,464.89	$10,019,549.32

Bank Debit

Debits to individual accounts in Los Angeles banks were:

Saturday $19,158,465

Foreign Exchange

Local Selling Rates.

[Furnished by the Farmers' & Merchants' National Bank.]

	Exchange rate. Over $100.
London, per pound sterling	$ 4.46
France, per 100 francs	9.08
Germany, per 100 marks	.35
Italy, per 100 lire	5.15
Holland, per 100 guilders	38.55
Sweden, 100 kronor	26.06
Norway, per 100 kroner	18.25
Spain, per 100 pesetas	15.35
Czecho-Slovakia, per 100 kronen	1.94
Greece, per 100 drachmas	4.20
Rumania, per 100 lei	.73
Belgium, per 100 francs	8.52
Jugoslavia, per 100 kronen	.40
Switzerland, per 100 francs	19.20
Serbia, per 100 dinars	1.21
Denmark, per 100 kroner	21.44
Finland, per 100 fsmarks	2.15
Hongkong, per 100 local currency	61.00

Buying rates—Great Britain, sight, 4.45; Canadian, sight, 1.88.

New York Rates

[BY A. P. NIGHT WIRE.]

NEW YORK, May 22.—Foreign exchange irregular.

England—Demand, 4.44¾; cables, 4.45.
France—Demand, 9.01; cables, 9.01½.
Italy—Demand, 5.10; cables, 5.11.
Belgium—Demand, 8.50½; cables, 8.51.
Germany—Demand, .32; cables, .32¼.
Holland—Demand, 38.80; cables, 38.85.
Sweden—Demand, 18.25.
Denmark—Demand, 21.30.
Switzerland—Demand, 19.08.
Spain—Demand, 15.59.
Greece—Demand, 4.10.
Argentina—Demand, 36.50.
Brazil—Demand, 13.85.
Montreal—Demand, 99 1-16.

NEW YORK, May 22.—Call money stronger; high, 5; low, 3½; ruling rate, 3½; closing bid, 4½; offered at 5; last loan, 5. Call loans against acceptances, 3.

Time loans steady; sixty days, 4@4¼; ninety days, 4@4¼; six months, 4½.

Prime mercantile paper, 4¼@4½.

Bankers' Acceptances

Current rates on acceptances for the respective periods of time as prepared by the National City Company are as follows:

	30.	60.	90.
Prime eligible members	3⅞%	3⅞%	3⅞%
Prime nonmembers	3⅞%	3⅞%	4%

Silver Quotations

[BY A. P. NIGHT WIRE.]

NEW YORK, May 22.—Foreign bar silver, 73¾; Mexican dollars, 56⅝.

LONDON, May 22.—Bar silver, 37⅛d per ounce. Money, 1⅞ per cent.

JIM BRIDGER WAS NO LIAR

Famous Frontiersman Told Truth of Yellowstone

People of '50's Thought His Tales Were Fiction

Mammoth Park Has More Wonders Than He Told

[BY A. P. NIGHT WIRE.]

ASHTON (Idaho) May 22.—Back in the "fifties," when there was not even a trail between here and Salt Lake City, a man arrived at a spot not far from this place, slipped off his horse and looked around. He saw boiling hot water shooting up out of the earth. When he got back to the other side of the Teton range and told the folks about it, he established for his lifetime, at any rate, a reputation of being "the biggest liar west of St. Joe."

The man was Jim Bridger and he had discovered Yellowstone Park.

Few believed his tales of sky-mounting smokes and egg-boiling geysers. "Loco" was the term applied to Jim. That was long ago. Yellowstone will in June celebrate its semicentennial as a national park, for on May 1, 1872, Congress passed the bill creating it. The opening day is June 18. Last year 81,651 people "made" the park. Officials hope to see the 100,000 mark reached this season.

In 1869 Bridger's stories had resulted in C. W. Cook and David Folsom making the trip. They saw all that Bridger had seen and more. They were followed by the Washburn expedition. These Army men got the idea of a national park. In this party were Gen. H. D. Washburn, Lieut. G. C. Doane and several civilians.

SKIES NOT PINK

"The sky over Yellowstone National Park is not shell pink," says a monograph of the American Forestry Association. "the trees are not blue, the waters of the great lake in no wise resemble red ink and the geysers do not spout streams of molten metal, as some have been led to believe. It is possible to traverse the woodland trails and pass many trees without seeing a grizzly bear. The buffaloes and antelope do not crowd the tourists and stages from the highways. It is quite possible to spend a week in the park without being molested by "denizens," as some nature lovers delight in calling the hapless bears and other animals of the park.

"Buffalo, antelope and bear abound in this largest of national parks, and they may be seen without difficulty, but that they are so numerous as to interrupt one in the pursuit of pleasures, is purely a figment of the imagination.

"There are more natural phenomena to be seen in Yellowstone National Park than in any other equal area in the United States. Add to this the fact that there is a great lake fifteen miles wide at its widest point and twenty miles long, the placid surface of which is 7300 feet above the sea level, a great gorge of rainbow hues through which a mighty river roars on its way to the sea, hundreds of square miles of great forests and broken, saw-toothed crests, and you have a combination which will inspire even a cowboy. Everything is on a giant scale. Distances are great, canyons are of terrifying depth, mountain peaks raise their lofty crests to inconceivable heights.

"The northern and western entrances are most used. In the early history of the park, most of the travel came in by the northern entrance, which is but a few miles from Ft. Yellowstone, where, at one time, was stationed a very considerable force of cavalry.

PICTURESQUE ROADS

"From Yellowstone the road follows the Madison River to its junction with the Firehole River, where it branches. One road follows the Gibbon River to the north, while the other follows up the valley of the Firehole. The road along the Firehole is particularly beautiful, as it clings for miles to the very edge of the river until it reaches what is known as the lower Geyser Basin. In this basin are the famous Mammoth Paint Pots, which are really nothing but mud geysers, the contents of which look and act like nothing so much as vividly colored mush that is being boiled and tossed by escaping steam.

"Old Faithful Geyser may be seen to spout, with its never interrupted regularity, at intervals of one hour and five minutes. From the veranda may also be seen many of the geysers across the road on the eastern border of the basin, and the entire surrounding has the appearance of a manufacturing town with the innumerable jets of steam rising from unseen escapes.

"There is no doubt that the falls of the Yellowstone River in the canyon are among the finest in the world. At the Upper Falls the entire river passes over a drop of 109 feet. The Lower Falls have a drop of 308 feet. The canyon is approximately 1000 feet deep, and its walls and sloping sides are of the most varied hues imaginable.

"Ft. Yellowstone has quite an air of romance surrounding it. It has housed some of the most distinguished soldiers in the Army, many of whom received their medals of distinction in the Indian fights in the Northwest. Now the soldiers, like the real cowboys, are gone.

One of the most interesting natural phenomena in the park is the Mammoth Hot Springs, which is built of a number of terraces formed by the depositing of salts from solution in the hot water of the springs. The colors of these terraces change from day to day, and offer a never-ending source of interest and wonderment to the visitors.

"The park is the largest of the national system and contains over 2,000,000 acres. There are hundreds of miles of trails, innumerable lakes, streams and wonderful mountain peaks, together with an infinite variety of natural phenomena, all of which offer sufficient interest to entertain the next explorer for a period of several months.

"That the number of visitors is increasing every year proves Jim Bridger was right."

WEATHER HELPS CROPS

[BY A. P. DAY WIRE.]

WASHINGTON, May 22.—Crops in the South Atlantic and the North Central States and in California have been greatly benefited by recent weather conditions, the Department of Agriculture announced last night in a crop summary for the first half of May.

MIDDLE WEST NEWS IN BRIEF

[EXCLUSIVE DISPATCH.]

DETROIT, May 22.—Mr. and Mrs. Myron Cooper, former Detroiters, who have been spending the winter in Santa Barbara, Cal., have taken up their permanent residence in La Jolla.

The Employers' Association of Detroit reports that 5217 more men were employed in the seventy-nine association factories in the week ending May 16 than in the preceding week.

Ice is still plentiful in the river despite the rising of the water's temperature. Rivermen are fishing cakes of ice from the river to cool their food supplies.

DES MOINES

DES MOINES, May 22.—Judge Hume Saturday handed down a decision sweeping aside the last legal obstacle put forward to halt construction of the new $1,000,000 Roosevelt High School. He ruled the proposed heating plant of the school would not constitute a nuisance.

William Darling and Elmer Tiedmann of Luzerne, have lost seven fine horses by arsenic poisoning and two of ten others that were poisoned are beyond hope. The loss is over $2000.

DENVER

DENVER, May 22.—Z. E. Moncrief, pioneer builder and contractor of Denver, who succeeded his late fater, John Moncrief in the building industry here, is dead.

A $125,000 automobile speedway—one of a chain of tracks controlled by Jack Prince, internationally known speed promoter—probably will be built in Denver this summer, H. F. Arnold, Jr., has announced.

AKRON

AKRON, May 22.—City Administrator Campbell's office is being besieged by prominent Akron sportsmen and an army of citizens to protest against the order of the city forbidding fishing on Lake Rockwell, at the reservoir of the Akron waterworks at Kent.

The United States government is building a ZR, almost a duplicate of the ZR-2 which was wrecked in England last August and the Goodyear balloon department is working on the contract for nineteen gas bags which will be placed in the big cigar-shaped frame.

The State-city free labor exchange announces it has plenty of jobs for applicants.

INDIANAPOLIS

INDIANAPOLIS, May 22.—Court action has revealed the purchase by the Fletcher Savings and Trust Company of the ninety-nine-year lease on the Vajen Block, immediately north of the trust company's present building at Market and Pennsylvania streets.

Austin Flint Dennis, one of the oldest active lawyers in the city, is dead.

A rain and hailstorm passed over Martin county causing considerable damage to fruit and truck gardens and wheat.

MILWAUKEE

MILWAUKEE, May 22.—Fire of unknown origin Saturday wiped out more than half a block of store buildings in the heart of Washburn's business district, causing a loss estimated at $75,000.

At a special election Mosinee voted to enlarge the boundaries of the village. With the new addition the village will have nearly 1300 population, lacking but 200 of enough to incorporate as a city.

Charles A. Tarbell, 60, head of the abstracting firm of that name, was fatally injured yesterday when he was struck by a street car. He was widely known throughout the State as a member of the Knights of Pythias, having held State offices.

ST. PAUL

ST. PAUL, May 22.—Leon J. Seilg, president of the Minnesota Milk Company, who died May 11, left an estate valued at more than $50,000. The residue of the estate is left in trust for the benefit of his widow and two minor children.

Miss Alma Lee, daughter of former State Representative J. F. Lee, sailed from New Orleans, May 17, en route to San Jose, Costa Rica, where she will take up work under the foreign missionary board.

Present indications are that within a month there will be a labor shortage in Minnesota, according to J. D. Williams, member of the Minnesota Industrial Commission.

KANSAS CITY

KANSAS CITY, May 22.—With 1500 guests present last night the new $2,500,000 home of the Kansas City Club, at Baltimore avenue and Thirteenth street, was formally opened. A fourteen-story building, "Club from basement to roof garden" it furnished a striking contrast to the original building on Quality Hill two score years ago.

The famous Narcoxie peony fields, known all over the United States, are in full bloom again. Thousands of persons from over several States in the Central West are expected to visit the fields in the next few days.

Walter S. Dickey, multimillionaire, has purchased the Kansas Post for $450,000. This gives Mr. Dickey the Journal in the morning field and the Post in the afternoon field.

MINNEAPOLIS

MINNEAPOLIS, May 22.—The Home Building and Loan Association, organized to aid in the building of millions of dollars' worth of modest-priced homes in Minneapolis, has filed articles of incorporation with an authorized capital of $10,000,000.

Immediate action by the City Council to insure the building of a $500,000 armory and exposition building for Minneapolis, at an expense of $15,000 to the city is urged by Mayor Leach. He declared that if the Council could not appropriate the $15,000, he would "get out and pass the hat."

OMAHA

OMAHA, May 22.—Michael McNamara of Wisner, Neb., has deeded to Father Flanagan's boys' home, forty acres near Alliance as a gift.

The Missouri Pacific Railroad has filed application to discontinue trains 627 and 638 between Omaha and Auburn. The application states that $40,000 is lost annually in operation of these trains.

In an effort to keep costs as low as possible, convicts will work on Nebraska roads again this year.

AMERICA HAVEN FOR PERSECUTED

[BY A. P. NIGHT WIRE.]

PHILADELPHIA, May 22.—An immigration policy for the United States that would permit "those persecuted for religious reasons to seek a haven here," was urged in a resolution adopted today by the American Jewish Congress in session here. A committee was authorized by the congress to study immigration here and abroad and to aid in development of facilities for Jews who wish to establish homes in Palestine.

COAD PRODUCTION LARGE

[BY A. P. DAY WIRE.]

CHARLESTON (W. Va.) May 22.—Coal loaded in the West Virginia fields during the week ending March 25 amounted to 1,539,750 tons, according to the report of the West Virginia Association, made public today. This was said to be an increase of 20,000 tons over the previous week, and 4000 tons more than the loadings for the first week of April.

REDS GO TO BERLIN

[BY CABLE AND ASSOCIATED PRESS.]

GENOA, May 22.—Gen. M. Litvinoff and almost the entire Russian delegation left yesterday for Berlin, but Tchitcherin, Crassin and Vorovzky remain at Rapallo, in order to continue negotiations relating to the Italo-Russian treaty.

FOR SALE

1000 Orange County Petro. 15c
1000 Fidelity Oil 45c
10 Pacific Securities Units .... Cheap

WE WILL BUY

Virden Packing	El Dora Oil
Globe Cat. Pfd.	Del Rey Oil
Pacific Finance	Trojan Oil
Harvey Bim	Hunt. Central
Laguna L. & W.	Operators Trus.
West. Auto Sup.	Shea Copper
Coast Tire Rub.	Verde Comb.
Yellow Taxi	Sun Oil
Samson Tire Rub.	Sandburg Pet.
Leach-Biltwell P.	Texcal Oil
Scope L. & P.	Randini Oil
U. S. Automot.	Belle Montebello

It costs you nothing to get our prices before you dispose of your holdings.

LEACH-BILTWELL

We have 500 shares that can be picked pretty cheap. If interested, submit bid.

LOANS

We loan money on marketable stocks. If you have desires to purchase any stock and do not have sufficient funds—consult us. BANK REFERENCES gladly furnished.

H. B. CHESSHER
Manager Unlisted Department

A. C. WAGY & CO.

Member L. A. Stock Exchange
711 Stock Exchange Bldg.
Broadway 333—Pico 4762—...
"Nothing recommended but our services."

Republic Petroleum

No. 2 Huntington was cemented off at 2900 feet and is now 115 feet in the oil sands. All water tests have proven O.K. and this well should be "brought in" within the next day or two. All indications point to a large producer.

No. 4 Huntington is now rigging up with drilling to commence immediately.

With two additional wells being drilled in Midway, Republic's production should be largely increased in the near future.

H. E. TETER & CO.
591 I. W. Hellman Bldg.
Bdwy. 107 60597

THE NATIONAL CITY COMPANY NEW YORK

Czechoslovak Republic

8% Secured External Sinking Fund Gold Loan of 1922

Due April 1, 1951

Secured by a first specific charge on the custom duties and the net profits of the tobacco monopoly of the republic

Price to yield about

8.10%

The National City Company

Offices in more than 50 cities.

513 West 6th St., Los Angeles.
Telephone 10082.

MONEY WANTED

One of the largest and most successful subdividers in Los Angeles, whose name is a family word, invites a few persons who have $1000 to $5000 to invest, to get in touch with him immediately.

I am about to purchase a tract of land that is the scene of the greatest activity in lot selling, and without doubt, this subdivision can be sold out in record time, bringing you returns of at least two to one for money invested.

I have a reputation of working fast and this is the best yet in my 20 years' real estate activity. REMEMBER—my last subscription was oversubscribed in 48 hours, so let me hear from you if you want to make some real money, safely, surely and quickly. As to my reputation and ability to do things, I refer you to any bank in Los Angeles. Lose no time. Address at once, Z, Box 3..., TIMES BRANCH.

Hall, Henry & Co.

Pico 4671
Pico 4873

Investment Securities, 601-2 Pacific Mutual Bldg.

Quirk Brothers

STREET IMPROVEMENT BONDS
INCOME TAX EXEMPT

The Street Improvement Bond House
1001 Hibernian Bldg., Los Angeles, Cal.
310 Watts Bldg., San Diego, Cal.

CLASSIFIED INDEX.

LOST AND FOUND
SPECIAL NOTICES—Miscellaneous
PERSONALS—Business
BUSINESS ANNOUNCEMENTS
EDUCATIONAL
WANTED—Help, Male
WANTED—Help, Female
WANTED—Help, Male and Female
WANTED—Agents and Canvassers
EMPLOYMENT AGENCIES
WANTED—Situations, Male
WANTED—Situations, Female
WANTED—Situations, Male, Female
WANTED—To Rent
TO LET—Rooms
TO LET—Flats
MOVING, TRANSFER, STORAGE
TO LET—Apartments
TO LET—Houses
TO LET—Country, Suburban Homes
TO LET—Beach Property
TO LET—Stores, Offices, Etc.
TO LET—Flats, Apartments, Houses, With Furniture and Lease For Sale
FURNITURE
MUSICAL INSTRUMENTS
MACHINERY
FOR SALE—Miscellaneous
WANTED—Miscellaneous
RADIO WIRELESS APPARATUS
AUTOMOBILES—Miscellaneous
MOTORCYCLES AND BICYCLES
TRACTORS, FARM IMPLEMENTS
HORSES, MULES, CATTLE, ETC.
POULTRY, PET STOCK, SUPPLIES
HOUSES—For Sale
HOLLYWOOD—Miscellaneous
BEVERLY HILLS—Miscellaneous
GLENDALE—Miscellaneous
PASADENA—Miscellaneous
EAGLE ROCK—Miscellaneous
SANTA MONICA—Miscellaneous
CITY LOTS—For Sale
APARTMENT, FLAT PROPERTY
BUSINESS PROPERTY
INDUSTRIAL PROPERTY
INCOME PROPERTY
SUBURBAN PROPERTY
BEACH PROPERTY
COUNTRY PROPERTY
EASTERN, NORTHERN PROPERTY
SAN FRANCISCO PROPERTY
SAN DIEGO PROPERTY
GOVERNMENT LANDS
OIL PROPERTY
ORANGE, LEMON, WALNUT GROVES
POULTRY RANCHES
REAL ESTATE—Miscellaneous
WANTED—To Purchase Real Estate
FOR EXCHANGE—Real Estate
MONEY TO LOAN
MONEY WANTED
MORTGAGES, TRUST DEEDS
STOCKS AND BONDS
MINES AND MINING
HOTELS AND ROOMING-HOUSES
APARTMENT-HOUSE BUSINESSES
BUSINESS INVESTMENTS
BUSINESS CHANCES
BUSINESS CHANCES WANTED
LEGAL NOTICES
TOO LATE TO CLASSIFY

CLASSIFIED RATES

(Effective December 1, 1921.)

[illegible]

TIMES WANT-AD SUPREMACY.

[illegible]

LOST, FOUND, STRAYED— And Stolen.

PENCIL lost; green gold, engraved F. L. Andrews. Liberal reward. Return to cashier of ALEXANDRIA HOTEL.

PIN lost, Beta Phi Sigma fraternity pin, 3 emeralds in corners, balance of pin surrounded with pearls. Owner will pay reward. 1820 W. 46TH. 790821.

PIN—Lost, at Selig's Zoo, 2 in. long, crystals and diamonds, set in platinum. Large reward offered. Rooms 49 and 50, VISTA DEL ARROYO HOTEL, Pasadena.

PIN lost. Black onyx shaped, diamond center. 700 S. ARDMORE. Wil. 7900. Reward.

PIN—Found, Shriner's pin, combination Eastern Star and Shriner pin. PICO 3118.

PUPPY—Lost or strayed. Wire haired terrier puppy, 9 mo. old. Near La Brea and Sunset. Reward. Please PHONE 577905.

SAXAPHONE—Lost, Conn Alto saxaphone. Notify owner, 1265 W. 22ND ST. No questions asked. $25 reward. WEST 581.

SHOE LOST—Lady's satin, Friday between Broadway and Hollywood Blvd. Finder return to DR. HAIGH, 342 Byrne Bldg. receive reward.

SWEATER LOST—Dark gray on Fairfax ave. between Santa Monica Blvd. and Wilshire Sunday afternoon. Reward. PHONE 577762.

THEFT-SIGNAL—Lost, large size, Sunday, in Garvanza or Highland Park. Suitable reward. Return to or call MR. BRENNAN, 118 S. Broadway. Phone 10619.

TIRE LOST—Will the party in Chevrolet who picked up spare tire on Brea Canyon Road Sunday please call BOYLE [illegible].

WATCH lost on Valley Boulevard, between Pomona and Puente. Ladies' gold watch. Hunting case, Elgin movement. Name in back of case, Ellen E. Wood. Date 1908. No. 7[illegible]. Reward for return to owner, MRS. ELLEN E. WOOD, 2101 Kirkwood Ave., Pasadena.

WATCH—Lost, Balboa Beach, last Sunday, ladies' open-face gold Elgin watch. Reward. Address W, box 246, TIMES OFFICE.

WATCH—Lady's gold watch, engraved C.G. W. Inquire G. F. COWLES, Hart Hotel, 506 E. 4th st.

LIBERAL reward for return of eleven unset diamonds lost in Los Angeles early part of this month. Finder telephone Pico 4850 or call on TOPLIS & HARDING, 718 Story Bldg.

[illegible]

CAPE—Lost, ladies' dark blue tricotine cape, at Grauman's Theater, Sat. night. Reward. PHONE 71484.

CARPENTER tools found nr. Western and Lemon. Come and identify. 1155 Commonwealth.

DOG—Lost, Boston Bull, white head, bosom, front feet; brindle body, scar middle of back. Cork-screw tail. Weight 20 lbs. Liberal reward for return to A. C. WHITE-CLIFF, 747 College st.

DOG—Lost, white Toy Boston Bull, name "Spot." Party holding him is known. No collar, but has license. No questions asked. Return to 117 N. ALEXANDRIA and avoid serious trouble. 560141.

DOG—Lost, part Collie and part Shepherd, wears collar but no license. No. Call 767348 or bring dog to 756 S. WINDSOR BLVD. Reward.

DOG STRAYED—Or Stolen—From 1300 block, W. 47th st.; white and black poodle (female); ans. name Trix. Reward for information or return. PHONE 26817.

DOG — Lost, large female Airedale, last month, large joint on front leg. Big reward. Phone WEST 4767.

DOG lost, small black wire-haired Scotch terrier, answers to name of Hyball. Liberal reward. Verdugo Rd. GARV. 664.

DOG—Lost. Brown & white female Pointer. License 29083. Reward. WIL. 7607.

FUR NECKPIECE LOST—Saturday night, vicinity W. 7th and S. Coronado. 53053. Reward.

FUR—Lost, Saturday afternoon Stone Marten neckpiece, double skin. Reward. 15448.

GLASSES lost, shell-rimmed eyeglasses. 429 S. KINGSLEY DRIVE. 568310. Reward.

GLOVES lost, long black kid, Westlake or vicinity. Phone MRS. M. E. COLE, 51891.

GRIP lost near Gardena. Black grip, inside a Royal vibrator. Please send to office, 402 EXCHANGE BLDG., Phone 67667. Los Angeles.

HANDBAG—Lost, on Mission st., So. Pasadena, at 11 o'clock Sunday evening, one handbag containing baby clothes. Please notify F. LANG, Burbank. 375.

HORSE strayed. Brown mare, white stripe in face; lame in front. Reward for information to Laguna Feed and Fuel Store, Boyle 2394. 4105 STEPHENSON.

HORSES strayed, 2 large blacks from near Universal City. Liberal reward for return. Call CRANDALL, 411 No. Isabell St. Glendale 979-J.

KEY purse lost, with 6 or 8 keys; near Hall of Records, cor. Court and Broadway, between 5 and 5:30 p.m. Finder please PHONE 590648.

KEY CASE—Lost, black leather, with 6 or 7 keys; between West Adams and Wilshire Country Club; has name on case. PHONE 70754. Reward.

LUNCH KIT LOST—Black, Sunday morning between 42nd and Main and Hollywood. Phone South 2333-W. 109 W. 42ND PLACE. Reward.

MONEY—Found on Budlong, near 49th, small sum. Owner PH. 60747 and identify.

OVERCOAT—Lost on El Centro, 3rd or First st., between 8 and 9 a.m., Sunday. Size 42. Reward. WILSHIRE 636.

OVERCOAT—Lost, will party who found same in Pasadena phone COLO. 1010. Reward.

PACKAGE lost, Mon. p.m., between Ville De Paris and Ebell Club. Contains lace front, gloves, etc. 54742. Reward.

SPECIAL NOTICES— Miscellaneous.

FURNISH cloth, we cut and make for $18. ROSS the Tailor, Fay Bldg., 3rd and Hill.

Baths and Massage.

MELROSE MINERAL BATHS.

Drink and bathe in this remedial, healing mineral water. It is liquid sunshine. It sparkles and foams like champagne; keeps you young. Hot baths and treatments for rheumatism, neuritis, colds, poor circulation, sciatica, stomach, liver, kidneys, bladder, heart, nerves and female troubles. Electric, medical, spinal treatments. Operators both sexes. Doctor's advice free. MELROSE AVE. AND GOWER ST. W. Sixth st. car line direct to Springs. Holly 5494.

MASSAGE or oil treatments, high-frequency d'Arsonal current. Ultraviolet, to assist nature bring the body back to normal. TRAINED NURSE, both sexes, assisting. ROOM 305, 126 S. 3rd st. Main 2443.

CABINET sweats, Swedish massage, hot oil treatments, baths, violet ray, vibration. Attendants both sexes. 225 UNION LEAGUE BLDG., 2nd-Hill. Est. 8 years. 820270.

[illegible]

Medical.

[illegible]

Chiropractic.

[illegible]

FREE Chiropractic treatments. DR. CALE, President, 931 S. Hill. 15605.

Sanatoriums.

LAURELINDA, Hollywood Health Home. McFadden treatments and diet, milk, fruit, etc. 593245.

INVALIDS received in beautiful home; nurse in attendance. [illegible] 1955 La SALLE AVE.

INVALIDS—Aged or feeble, especially cared for. Every attention, kindness, spec. med. comforts. BOX 105, Sierra Madre.

RETIRED doctor will take care of patients, summer resort or travel, according to his physician's instructions. PHONE 53594.

FOWLER Health Home, convalescent, special diet, etc. 4527 W. 18th Pl. West 6897.

BEAUTIFUL convalescing home. Graduate nurse. Low rates. WILSHIRE 4721.

MILK diet and rest cure. 2 years with Dr. Porter. PHONE 51124.

IDEAL HOME for convalescents. Nurse in attendance. 1955 LA SALLE AVE.

GRADUATE nurse will take nervous, convalescent pat. in home. Reas. Wil. 4395.

"CASA DE REPOSO," real home, aged and infirm. 184 N. Ivy, Monrovia. BLUE 169.

EXCLUSIVE home with trained nurse, aged and invalids. 1115 W. 54TH ST. Ph. 26709.

Detectives.

GET DETECTIVE SWEENEY FOR RESULTS. 304 S. BDWY. 11175. SUITE 340.

RICHARD H. TAYLOR, DETC. AGENCY. 502-3 Int. Bk. Bldg. 66749. Res. H. 5980.

Auto Trips and Travel Offers.

SAN FRANCISCO—$12.85 one way, $20 round trip; leave DAILY at 7 a.m. and 8 a.m. THROUGH IN A DAY. VIA SCENIC COAST ROUTE. Also other schedules with stopovers on the way. PICKWICK STAGES, 5th and Los Angeles streets. Pico 3450.

KANSAS CITY nurse wishing to return East by middle of June wishes position as companion to semi-invalid, res. or traveling. excellent ref. Call Main 7087 after 10 a.m.

DENVER, June 1st, accommodate four, 7-pass. W.-Knight. 150 E. CENTER ST., Anaheim. Phone 882.

SAN FRANCISCO—Young lady would like to join party going Sunday. Address O, box 177, TIMES OFFICE.

SAN FRANCISCO—Limousine leaving Tues. or Wed. Take 3 or 4. Owner drives. Fare $8.50. 529868.

I AM going east in a machine and want some one to go with me. Call Tuesday. SOUTH 5004-J.

HUDSON car, Yosemite or any pleasure resort. Party of 4. HARVEY, Bdwy. 1969.

KANSAS by auto. Want 3 share expenses. 325-B S. UNION.

PERSONALS— Business.

PERSONAL— FOR SALE DIAMONDS

purchased from private individuals and estates during the last month. Each week I offer AT A SACRIFICE all merchandise released for resale under Ord. No. 31625.

A fancy BLUE-WHITE Navette diamond solitaire ring, about 2 carats, surrounded by 28 small diamonds in an all-platinum mounting, for $875.

A 2 57-100 SOLITAIRE, surrounded by 12 smaller diamonds in an all-platinum mounting, for $750.

An ALL-PLATINUM Princess ring, with large center diamond set with 100 small diamonds, for $385.

A PLATINUM AND GOLD 32-degree Masonic ring, diamond weighing about ¾ carat, blue-white and absolutely perfect, for $275. Mounting alone worth the price.

A 2 7-100 SOLITAIRE in gent's mounting, for $510.

The most unique SCARF PIN on the market. A diamond Briolette, about ¾ inch long, in a platinum mounting, for $422.

An all-platinum WRIST WATCH, studded with diamonds and sapphires, rectangular shape, for $147.50.

An all-platinum BAR PIN, bow-knot design, set with 40 diamonds and 6 sapphires, for $388.

An all-platinum BAR PIN made in Paris, set with 44 diamonds and 3 pearls, for $140.

An ALL-PLATINUM wedding ring, surrounded with 24 diamonds, for $180.

Dealers also take notice.

M. WEINSTEIN, 601 Title Guarantee Bldg., 5th and Broadway.

PERSONAL—

KENDALL STUDIO OF PSYCHIC SCIENCE CLAIRVOYANT

Consult the world's renowned KENDALL, graduate licensed Clairvoyant, Adviser and Spiritual Medium. ESTABLISHED 25 YEARS.

Indorsed by the leading merchants, banks, professional men and clergymen. Men and women in all walks of life consult this eminent scientist.

Life's perplexing problems quickly solved by this gifted reliable medium. If in TROUBLE or DOUBT over complicated affairs of life seek the advice of one who can tell you your every wish and desire, and how to realize your greatest ambition in life.

JEROME KENDALL points out the sure road to success in business, love, marriage, health, happiness, domestic and personal affairs. Teaches power of control and influence.

Know what is best to do in any undertaking. All business strictly confidential. Special reading, $1. Hours 10 to 8. Thursday eve. open until 9; closed Sundays.

Centrally and permanently located.

1824 W. 6TH ST., cor. Westlake ave.

PERSONAL—If you have $500 to $5000 to invest, you are looking for a proposition that first of all will be absolutely safe; that will pay you a real income—quarterly; that you can realize on in case you need your money at any time, and where your investment will enhance in value every year. I can show you that sort of an opportunity. Your money will be as safe as in a first mortgage on real estate—it will pay you from 10 to 14 per cent per year, and pay it every three months; you can get your money out easily if you should need it at any time, and your $500 will be worth $1000 or your $5000 will be worth $10,000 within five years, in addition to the yearly income mentioned above. If that is the sort of a proposition you want, just drop a line to WW, box 350, TIMES BRANCH. Full information will come to you immediately.

PERSONAL—

BANKRUPT SALE EXTRAORDINARY.

The exclusive Potter Park Studios, at 2619 Wilshire Boulevard, is in bankruptcy. The undersigned, as Trustee of the Estate, is selling the beautiful stocks of these well known Studios and Interior Decorators direct to the public at wholesale cost and less. In many instances this means a saving of one-half and more from the original retail price.

Everything will be included, without any reservations whatever. There are dining room sets, bed sets, cassones, mirrors, chairs, screens, wrought iron, art objects, torcheres, lamps and table lamps, furniture benches, cove seats, foot stools, desks, gas stoves, and many articles too numerous to mention.

The studios are open from 9 o'clock a.m. to 5 o'clock p.m. every business day.

Address: 2619 Wilshire Boulevard.

You are invited to inspect the premises before the final liquidating auction takes place.

WM. H. MOORE, JR., Trustee.

PERSONAL—

DO YOU

want to learn to dance? But do you feel so awkward when trying the new dances that you are sensitive about getting on the floor?

Come to the Metro Club, and try the simple old dances that are so easy to learn and so much fun.

We have good music and good teachers, and we introduce you to so many friendly beginners that you forget to feel sensitive.

We want a good club of well-bred, friendly people and if you want to enter yourself and help others have a good time we'll give you a free [illegible] nights. 545 S. FIGUEROA ST. [illegible]

[illegible]

PERSONAL—WHEN IN DOUBT CONSULT MADAM ROSE. SPECIAL READING, $1. PALMIST, GIFTED CLAIRVOYANT. ADVICE BUSINESS OR DOMESTIC. HOURS 10 TO 9. OPEN SUNDAYS. 307 W. 9TH, NEAR HILL. PH. 64496.

PERSONAL— A WOMAN'S VENTURE IN OIL. Women can make money in oil. COME, MEN AND WOMEN KNOW THE FACTS. Co-operate with me. CLARA SHORTRIDGE FOLTZ. 631 Chapman Bldg., Broadway at 8th St.

PERSONAL — REV. CHARLES NEWMAN, N.I.S.A. ORDAINED SPIRITUALIST. CONFIDENTIAL, RELIABLE AND TRUTHFUL ADVICE ON ALL AFFAIRS OF LIFE. HOURS 10 TO 8 DAILY. SUN. BY APPOINTMENT. 705 W. SIXTH ST.

PERSONAL— WHY WORRY? CONSULT MME. TREMAINE. PERSONAL ADVICE DAILY. 734½ S. SPRING ST. HRS. 10 TO 5.

PERSONAL—Wanted, to get in touch with bad case of rheumatism, asthma, neuritis, insomnia; good business proposition when cured. Address W, box 121, TIMES OFFICE.

PERSONAL—Office manager wanted. Salary $300 per mo. Must invest $10,000, that will earn about 25 per cent. References exchanged. Address L, box 33, TIMES OFFICE.

PERSONAL—Ladies, ask your druggist for Chichesters Pills, the Diamond Brand, for years known as the best, safest, always reliable. Take no others. Chichesters Diamond Brand Pills are sold everywhere.

PERSONAL—MADAM RAY— I have helped thousands, I can help you. Satisfaction or no fee charged. Hrs. 10 to 6. 322 W. 11TH ST., nr. Grand. 62034.

PERSONAL—Easy money. Give me prospects for a safe investment. Not oil. $500 or more. Confidential; pay commission. Address E, box 306, TIMES BRANCH.

PERSONAL—Graying at the temples? Have your hair restored to its natural color with vegetable dyes at MENTZ HAIR SHOP, 300 Haas Bldg. 62715.

PERSONAL—Lady wishes to reduce expenses to Boston. Will accompany child or elderly lady. Address W, box 129, TIMES OFFICE.

PERSONAL—Will parties who saw auto accident at Santa Monica and Heliotrope Sunday morning, kindly communicate with KELSO, 1544 Pinecrest. Main 4408.

PERSONAL—Gentleman or lady of reputed means for honor of being filmed as philanthropist and co-author in big, new patriotic photo play. High-class company. LOCK BOX 202, Station C.

PERSONAL — Clark's cruise around the world, 4 mos., $1200. Tours to Europe, Alaska, Japan, Mediterranean, $300 up. 804 W. 18TH. West 6741 or 595036.

PERSONAL—WHO OWES YOU? NO COLLECTION, NO CHARGE. D. J. BENNETT & CO. EXPERT COLLECTORS AND ADJUSTERS. 506-7 BRYSON BLDG. PICO 5891.

PERSONAL—Want scenarios, 5-reel features. Modern comedy drama. C. RICE, 214 Lissner Bldg. 14017.

PERSONAL—WHO OWES YOU? We collect anywhere. FREDERICK RAY, 817 Merritt Bldg., 8th-Bdwy. Bdwy. 6879.

PERSONAL—Driving instructions. Driving by day or week. Personal attention, oiling, greasing, upkeep. J. Hunter, Wil. 6229.

PERSONAL—Bargain, trade or sell 1 7-8 perfect blue white diamond, some cash and late model Ford sedan. 558891.

PERSONAL—War Sav. Stamps, Lib. bonds cashed. 210 WRIGHT-CALLENDER BLDG.

PERSONAL—Will buy diamonds, pay cash. M. LIGHT, 900 Title Guar. Bldg. 66063.

PERSONAL—Psychological student. Teacher wants little girl to love and train in my own home. Reasonable. VER. 2551.

PERSONAL — All kinds silk and wool sweaters crocheted, reasonably. SHERMAN HOTEL, room 234.

PERSONAL—Divine Healer. Many cured. Testimonials. ANNA HAILE DAWSON, 643½ W. 6th St., 65786.

PERSONAL—Divine healer. Birdie Droillinger. 4405 Moneta, cor. Vern., R. 211, 10-4.

PERSONAL—Who owes you? No collection, no charge. RITTSON, 310 Bryson Bldg.

PERSONAL—$1 up, oven bottoms, gas stove repair. MOSER, 3109 W. 10th st. 763782.

BUSINESS ANNOUNCEM'T'S Miscellaneous.

SPANISH-AMERICAN BUSINESS BUREAU. Your mail, telephone calls, business appointments looked after by competent business intelligence for $5 month. Spanish interpreted and taught. Desk and space for rent. 606 CHAMBER OF COMMERCE BLDG. Pico 3583.

WANTED—Linotyping, we cut the rates. 8-pt., 45c per M; 10-pt., 60c per M. We take only straight composition. CALIFORNIA EAGLE, 824 Central ave. 15044.

$1—WATCHES REPAIRED—$1. Regardless how badly broken. We guarantee our work for 2 years. Material and parts at wholesale prices. Bring this ad. SIEGEL'S, 521 S. SPRING ST.

WANTED—Writers, $5000 in prizes for jokes and stories. Get ideas from GLOOM. "The Devil's Book." All newsstands, or 25c direct from Gloom Pub. Co., L. A.

LOS ANGELES CAN CO., 203-213 N. AVE. 20. PHONE LINCOLN 389.

Desalise, Hardwood, Reed Furniture Co., Mfg., repairs, 1317 E. 1ST. BOYLE 6004.

MAIL received and held to order, $1.50 mo. 521 PACIFIC MUTUAL BLDG.

EXPERT window, house cleaning floor waxing, at reas. rates. MAIN 1414.

Attorneys and Counselors.

ALL Legal matters, advice free. 340 DOUGLAS BLDG., 3rd & Spring. 65942. Open Mon., Wed., Fri. evenings, 8, 9 Sunday, 11-12.

C. C. CARVELL, ATTORNEY— ADVICE FREE. General practice, private, confidential. 206 WESTERN MUTUAL BUILDING, 521 West Third.

FREE LEGAL ADVICE— A. G. REILY, ATTORNEY. Suite 406 Western Mutual Life Bldg.

W. R. BARNES, the Poor Man's Attorney. 252-3 WILCOX BLDG., 2nd and Spring.

FREE advice, husband and wife, personal injuries. 546 DOUGLAS BLDG. Eve. 6-9.

Contractors and Builders.

$100,000 FUND FOR NEW CONSTRUCTION.

BUILDERS' FINANCE ASSOCIATION Will lend all the money on easy monthly payments and build a house on your clear lot. Immediate inspection of lot. Sketches made and estimates given at once. Free plans. Office open Saturday afternoons; evening appointments made upon request. 410-12-14 LAUGHLIN BLDG. Phone 60060. Large Construction Financed by Bonds.

BUILD NOW— If You Own a Lot We will FURNISH THE MONEY and build for you. TERMS LIKE RENT. Free plans. Call and See Us. THE GUARANTY BUILDERS, General Contractors, 1020 Stock Exchange — 639 S. Spring. Phone 821786.

HOMES AND FLATS DESIGNED, BUILT, FINANCED. 20 PCT. ON CLEAR LOT. TERMS LIKE RENT. RYAN & WILLIAMSON, "NEVER EXAGGERATE." 522 & 524 BYRNE BLDG. THIRD AND BDWY. PH. BDWY. 2091.

EASTERN BUILDING CO. BDWY. 1436. 1104 Citizens National Bank Bldg. We Build Everything Everywhere. Material, Workmanship Guaranteed. Money Furnished if Lot Clear. FREE ESTIMATES, PLANS FURNISHED, AND PRICES CAN'T BE BEAT.

PLANNERS & BUILDERS CO. ARCHITECTURAL DESIGNING, BUILDING CONSTRUCTION, FINANCE. Tasty design and arrangement increase the value of your house. We submit sketches and a contract price. 305 LOOMIS BUILDING, 324 S. Spring st. Pico 2104.

BUILDING COSTS ARE DOWN. I can build you a modern 4-room bungalow, $1700; 5-room, $2000; 6-room, $2500. Plans furnished. C. WESLEY TAYLOR, 451 Black Bldg. Phone 63076.

OWN YOUR HOME—BUILD NOW. Get my prices or we both lose money. 5-rm. col. bung., $2500. Flats and Apts. I finance on well located lots. F. A. WETZEL, A Reliable Builder, 547 Douglas Bldg. 61573. Eve. Holly 5080.

C. B. ROTE— Reliable builder and designer. Fine homes, apts., flats and stores. Holp. Finance 75%. Office, 70810, res. Ver. 1412, evenings. 4014 S. Western ave.

HATFIELD & VAHL. RESIDENTIAL ALTERATIONS. WE COMPLETE THE JOB. 5220 S. VERMONT AVE. PHONE 299868.

FRITZ & HASENBURGER BUILDERS DESIGNERS WE FINANCE. 608 CHAMBER COMMERCE BLDG. PICO 5893.

WHY PAY MORE? WE DO IT FOR LESS. Plans, estimates free. 80% finance. We build anything, anywhere, any plans. AMERICAN BLDG. & CONTRACTING CO., 320 GROSSE BUILDING, 6th-Spring.

SAVE the contractor's profit, do your own building, plans and specifications and complete material list furnished. Fee reasonable. ROY L. JONES, Architectural Draftsman. 5606 Moneta ave. Ph. Ver. 283.

STOP paying rent. We finance you to 80% on good clear lot. FULTON & FULTON, 702 Equitable Bldg., cor. 1st and Spring. Phone 67811.

TREE contractors. Any size tree trimmed or removed. Trees and stumps blasted by possible power. Our insurance covers all possible damage. WEST 1061.

FINANCE 60 TO 100 PER CENT. Apts., flats, double bungalows and homes. Plans free when I build. LARFIELD, 214 Byrne Bldg. Bdwy. 416.

WANTED—Steady contract for truck and trailer, two men, hauling capacity 5 tons. Open for bid. Write to G. J. MILLER, 610 E. 6th st., L. A., Cal.

F. C. BAU, Ver. 2461. Office 4268 Halldale ave. DESIGNER AND BUILDER. Doubles, flats, bungalows and bung. courts.

PLANS, SPECIFICATIONS — PICO 1966. Stock plans, bungalow courts, flats. THE PLANBY, 321 W. 3RD. RM. 315.

PLANS AND SPECIFICATIONS— CHARGES REASONABLE. 419 SAN FERNANDO BLDG., 14252.

SEE us about that bungalow. Plans free if we build. ANGELUS DRAFTING CO., 1670 E. 20TH ST. Ph. SO. 597.

LET US frame and level your building, $9 per day. BARNES & STORM, 1130 W. 7th. Phone Broadway 6354.

STILLMAN CONSTRUCTION CO. DESIGNING, BUILDING, FINANCING. 416-18 Mtge. Guar. Bldg., 626 S. Spring.

PLANS DRAWN. REASONABLE RATES. Ready-Made Bungalow Plans, $5. 420 SAN FERNANDO BLDG., 4th & Main.

LET DRIVE build your house, 4 rooms and bath, $1200; larger ones proportionately low. Plans furnished. 570850.

V. M. RICKERT. Carpenter, repairing, remodeling; building of all kinds by day or contract. 293921.

BLUEPRINT PLANS, flat and bungalow plans. Flat plans a specialty. Prices reas. L. C. SPICKERMAN, 227 Byrne Bldg.

WANTED—First-class carpenter wants work on contract. Specialist store fronts. New work or remodeling. SOUTH 4064-M.

PAPER HANGING, PAINTING— Interior dec. You or I fur. material. LEE, 146 N. BIXEL. 556120.

WILL build 4-rm. bungalow, hardwood trs., complete, $2000. 5-rm., $2300. A. J. RICHARDS, 909 S. Ardmore. Ph. 567018.

J. J. HUNNEWELL, cement contractor. We do anything in cement. Phone 15158; office 404 BRADBURY BLDG., 3rd Bdwy.

BUNGALOW BOOK, 50c. Spanish, colonial. BUNGALOWCRAFT, 603 Hibernian Bldg.

CEMENT work, all kinds, drives, walks, etc. Repair work. Estimates free. PH. 24613.

IF YOU intend building or alteration, call I. BROWN, 2731 W. 15th st. West 5603.

WILL do plastering for party furnishing their own materials. BOYLE 5430.

PLASTER PATCHING. CALL BDWY. 1201.

HIGH-CLASS machine-mixed cement work, personal supervision. J. BUNGER, 79090.

BUNGALOW builder: 4 rooms complete, $1500; garage, 270. KLINE. Lin. 3192.

PAINTING and decorating, contract or time and material. WILSON, WIL. 511.

CONTRACTING, gen. carp. work. BASSLER & RODGER, 131 W. Jefferson. S. 7115-W.

PALMS and all kinds of trees removed by an expert. LINCOLN 888.

CEMENT WORK— FIRST-CLASS Phone CONDON, 59043.

CARPENTER-CONTRACTOR. Special ride. dup. bungs. Alterations. GARV. 2330.

PAINTING, decorating, etc., done at reasonable prices. Phone SOUTH 1832.

PAINTING, paperhanging and tinting, 1st-class work. Best materials. Ph. 27161.

PLANS, ETC., very reas. EXP. ARCHITECT, 678 East 37th. SOUTH 5142.

REMODELING, addl., small bung., gar., $75 up. Al wk. & mat. SCULLY. 554207.

FOR expert work on chimneys, brick and tile mantels, call VERMONT 5009.

GENERAL cement cont. First-class work. Price reas. 1131 W. 54TH. Ver. 4480.

ELECTRICIAN. House wiring, fixtures and repairing. Phone SOUTH 5866-W.

PLANS drawn to order, very reasonable rates. 318 LISSNER BLDG. Ph. 19878.

CEMENT work, all kinds; free estimates. Phone WILSHIRE 2378.

PLASTER REPAIRING. PHONE 67176.

FOR first-class cement work, all kinds, BROWNING, South 4458-J.

CEMENT CONTRACTOR—Everything in cement work. We do it right. SO. 3872-W.

FOR cement, sewer or cesspool work call 292040 or 288823.

CARPENTER and contractor, alterations, repair wk., gen. contractor. Eve. PICO 4874.

Roofing—New and Old.

MONTGOMERY & HAYES— Gravel Roofing Contractors; white, green, red. Repairing of all kinds; estimates. PH. 820476, 534 Towne ave., Los Angeles.

BURKHART ROOFING CO., repairs and paints roofs, brick walls, fire escapes, tanks, etc. All kinds of roof paints and roofing paper for sale. 1260 S. LOS ANGELES ST. Pico 3057.

OLD ROOFS our specialty; repaired, painted, mopped with hot asphaltum or recovered; over 27 years' experience. Estimates free. B. & M. ROOFING CO., 79568.

ROOFS repaired, painted. SCOTT, THE ROOFER, 3211 Central. South 46.

Florists and Nurseries.

ROSES AND ORNAMENTAL SHRUBS. SUN NURSERY. 8425 S. San Pedro st. Phone 291632.

Patents and Patent Attorneys.

O. N. CLARK— Formerly of Washington, D. C. Patents and patent practice. Scientific development. 525-26 SAN FERNANDO BLDG.

HAZARD & MILLER, R. Miller, formerly 8 years member Examining Corps U. S. Pat. Office. Hazard's book on patents free. Fifth floor Central Bldg., 6th and Main.

ATTORNEY'S fee reduced. Consultation free. Prompt personal service. MARTIN P. SMITH, 221 Cons Realty Bldg. Pico 4820.

ROBERT W. SMITH, PATENT ATTORNEY. PRELIMINARY ADVICE FREE. MAIN 1816, 415 SEVERANCE BLDG. 6th & Main.

O. H. KRUEGER, 1131 Merchants' Natl. Bank Bldg., Reg. Pat. Atty., Mech. Engineer. Patents, Searches, Drawings.

B. A. CUMMINGS, Patents, Am. Bank Bldg. Tel. 67589. Wash. office, 512 Munsey Bldg.

Cesspool Cleaners.

ACME CESSPOOL CO., WILSHIRE 3188. Pumping and construction.

CALIFORNIA CESSPOOL CLEANING CO. Wil. 1512. Underground drainage. 568107.

Manicuring, Chiropody, Facial and Scalp Treatments.

MME. HIBBARD, facial massage, scalp treatments, shampooing. 324 W. 11TH ST.

ANNA WOOD and Peggy Allen, manicuring. 225 I. W. Hellman Bldg. Open Sundays.

BEAUTY PARLORS, MARIE ROSS and RUTH DAVIS, 610½ West 6th st.

EDUCATIONAL— Miscellaneous.

SOMETHING different. Let your child enjoy an ideal outdoor life in beautiful Hollywood and do just the school work desired with child lover specialists. Montessori Kgn. and all grades. 579790.

TUTORING in English and mathematics, afternoons or evenings, by high-school principal. WILSHIRE 414.

BACKWARD pupils tutored by experienced special teacher. 52280.

TUTORING, high, elem., home or school. L. A. COACHING SCHOOL, 13089.

WANTED—HELP— Male. Miscellaneous.

WANTED—BY PACIFIC ELECTRIC RAILWAY CO. EXPERIENCED REAL ESTATE CLERK. MUST BE CAPABLE AND HAVE SELLING EXPERIENCE. LOCAL REFERENCES ABSOLUTELY NECESSARY. APPLY ROOM 203 PACIFIC ELECTRIC BLDG.

WANTED—Mechanically inclined men to work for their room and board while learning automobile business. Low summer tuition rate now in effect. Jobs now waiting to earn living expenses after school. Many fine chances everywhere in California. We teach experience needed. Tools FREE. All practical work. [illegible] Big pay and steady work for auto mechanics, battery experts, chauffeurs, repair-shop foremen, etc. Call, write or phone. NATIONAL AUTOMOTIVE SCHOOL, 18 years at 800 S. Figueroa st. Phone 53401. (Inst. adv.) FREE, 72-page, illustrated catalog mailed postpaid on request.

WANTED—STENO. GOOD PERSONALITY. $125. [illegible]

WANTED—MAN AMBITIOUS TO TAKE UP ACCOUNTING and auditing in spare time under certified public accountant's directions. Special work now; experience unnecessary if willing to learn. [illegible]

WANTED—Bright, ambitious young man, mechanically inclined, who is handy at anything there is to do with manufacturing corporation. Steady position with advancement if you qualify. 2317 E. 16TH ST.

WANTED—Are you doing any home study? No! Then you are losing money daily. See us at once. Free catalog. INTERNATIONAL CORRESPONDENCE SCHOOLS, 320 Haas Bldg., 219 W. 7th st. Phone 62706. (See Instr. Course adv.)

WANTED—Couple, cook and chauffeur, $135. Houseman and maid, apt. house, beach; local references, $150. HEMS EMPLOYMENT AGENCY, 405 Lankershim Bldg., 126 W. 3rd St. 13671.

WANTED—Young man to earn good money while learning salesmanship. Must have good appearance and be willing to work under our direction. Apply 10 to 11 a.m. D. D. NELSON, 488 Wilcox Bldg.

WANTED—Reliable young man with some garage experience. Fine chance to learn auto repair business. Give phone number if possible. Address P, box 371, TIMES OFFICE.

WANTED—Learn barber trade, be independent for life. Wages while learning. MOHLER BARBER SCHOOL, 429 E. 5th st. (See Inst. Course ad.)

WANTED — 3 live wire, neat-appearing young men, A-1 proposition, good commission. Apply 729 S. BROADWAY, 4th floor, between 8:30 and 10:30 mornings.

WANTED—We have a very unusual opening in one of our departments for a few inexperienced men. Permanent. Inquire 434 MASON BLDG., 4th and Broadway.

WANTED — MECHANICS AND HELPERS. FEE REQUIRED, U. S. TRACTOR, AUTO ENGINEER EXCHANGE, 134 N. L. A. (SEE INST. COURSE ADVT.)

WANTED—Motion picture men to work in spare time, will not interfere with regular work. Call 812 O. T. JOHNSON BLDG. 9-12, 1-4.

WANTED—Boy with motorcycle to run errands. Good future. CLASSIC MOTOR CO., 1805 N. Western.

WANTED — Young experienced hydraulic elevator operator. Apply elevator starter, SAN FERNANDO BLDG.

WANTED—3 colored waiters, $70. BAR. TOURIST EMP. AGCY., 145 S. Spring St. Room 212.

WANTED—SALESBOOK PRESSMAN, American Plan. SHEPARD SALES-BOOK CO., 29 Minna St., San Francisco.

WANTED—Young man about 20 years old to work in auto sales yard. Must know how to drive. $20 week. 935 S. MAIN.

WANTED—Dishwasher, handy, clean man, small place. 6 days, wages $15 wk. DAD DALY'S KITCHEN, 1400 Trolleyway, Venice.

WANTED—First-class packer; must be a good marker. Wages $25. LOS ANGELES FIREWORKS CO., 410 E. 3rd St.

WANTED—Man in furniture factory, machine hands and cabinet. D. A. ESPER CO., 1624 E. 1st St.

WANTED — Capable, well-dressed young men. Job will pay $30 per week. Call room 222 at 520 S. BROADWAY.

WANTED—Our business requires 10 additional young men, good pay. See our manager Suite 226, 702 S. SPRING.

WANTED—Man of good appearance, with cash bond, for laundry route. NEW METHOD LAUNDRY, 401 E. 6th st.

WANTED—Shipping Clerk. None but experienced with local references need apply. See MR. HEILIGERS, 320 S. Bdwy.

WANTED—Young man to drive Ford delivery and work in repair shop. $15 per week. 747 S. MAIN ST.

WANTED—Young man to assist with janitor work in exchange for tuition. MACKAY BUSINESS COLLEGE, 9th and Main.

WANTED—Ford stock clerk to take charge of large stock room City job. AUTOMOTIVE AGENCIES (Agcy.) 1827 S. Hope.

WANTED—Experienced white moppers. Young men only. References required. Apply 10 to 12, 601 LOEW STATE BLDG.

WANTED—Young col. butler in first-class boarding-house. 975 S. HOOVER STREET. 558763.

WANTED—Timekeeper, commissary clerk, ranch, $90 mo. MURRAY & READY EMP. CO., 110 E. 2nd St.

WANTED—A-1 battery ignition man, commission basis. 2816 N. MAIN. 7 a.m.

WANTED—Washer, flat and finish work. RIVER VIEW LAUNDRY.

WANTED—Boy with motorcycle. Must be 18 years old. Apply 628 S. SPRING ST.

WANTED—Exper. newspaper-feature writers. Address Z, box 421, TIMES BRANCH.

WANTED—Earn $3 an hr. spare time, easy, honorable. R. 218 FAY BLDG., 3rd & Hill.

WANTED—Competent foreman, GLENDALE LAUNDRY, Arden ave., Glendale.

WANTED—Musician, either sex, to play lodge dances. LISLE, 532 Cham. Com. Bld.

WANTED—Boy for electric shop. Must be 18, $10 to start. 820 W. 7TH ST.

WANTED—Strong, energetic young man to learn steel business. 2444 HUNTER ST.

WANTED—Boy in woodworking manufacturing company. 2000 E. VERNON.

WANTED—Man to drive Ford truck and connect gas ranges. Apply 940 S. MAIN.

WANTED—Experienced hand sanders. 1621 ATLANTIC ST.

WANTED—

Murray and Ready, Leading Employment and Labor Agents. 110 E. 2nd St.

Painter, $7 day. Elec. crane operator, $5 day. Cement finisher, $7 to $10 day. 2 steam engineers, Nevada, $4.50 day. Sheet metal worker, $7 day. 2 woodworking machine men, $4.50 day up. Blacksmith, city, 75c hr. Plasterer, $10 day. Plasterer's helper, $4.50 day. Lathe men, sharpen machine steel, $5.50 day. Plasterers, $10-$12 day. Auto mechanic, 85c hr. Tinner, $7 day. 2 carpenters, country, 70c hr. Floorlayer, $7 day. Auto painter, $6-$8 day. Timekeeper and commissary man, ranch, $90 mo. Shaft miner, $5 day. Hoist man, $4.50 day. 2 miners, $5 day. 2 mine muckers, $4 day. Cook, summer resort, $100 mo., fd. Counter waiter, country, $50 mo., fd. Camp flunky, $40 mo., fd. Dishwashers, janitors, porters.

—100—

Haybands, ranchers, teamsters, milkers, lemon pruners, beet cultivator man, 10 quarry laborers, Nevada, $4 day. Married ranchers, orchard men, milkers.

We Lead—Others Follow.

WANTED—Young man of highest character and references with mathematical ability, who will finish school this year and who would care for beginner's permanent position in importing house. Address X, box 556, TIMES BRANCH.

WANTED—Neat appearing man for concession work at beach. 7 day week. Must be good talker and furnish good ref. $25 week. Address Box 74, VENICE, CAL.

WANTED—Clerical, 17-30; fine future, $50. Steno., out of city, $125. R. A. I OFFICE SERVICE CO. (Agcy.), 508 Pacific Mutual Bldg., 6th & Grand.

WANTED—MEN TO LEARN BARBER TRADE. Money made and tools furnished. Positions guaranteed. 524 E. FIFTH ST. (See Inst. course advt.)

WANTED—Delivery boy with wheel. Fine chance for advancement. NATIONAL DENTAL SUPPLY CO., 520 Pacific Mutual Building.

WANTED—A-1 trimmer to take space in first-class established auto paint and repair shop. Also livery man. Open till 6. WASHINGTON AND UNION.

WANTED—Mining engineer, $300 M. Conn. $40-$50; Mill worker, $10 city and outside. DILLON EMP. AGCY., 109 S. Spring.

WANTED—Young man to drive car; one with experience in driving Dodge preferred. Must have references. Apply GEORGE GOLDSMITH, 618 S. Spring st.

WANTED—Young men to work in Mailing Dept. Apply to Carl A. Hasslin at 8 o'clock a.m. LOS ANGELES TIMES.

WANTED—For help in choosing your life work, see Occupational Counselor, Rm. 501 Y.M.C.A., hours 10-12. No charge.

WANTED—Assistant pantryman, $75 fd. HEMS EMPLOYMENT AGENCY, 405 Lankershim Bldg. 126 W. 3rd st. 13671.

WANTED—Have opening for 7 in high-class, paying city positions. Call 415 DELTA BLDG., 426 S. Spring.

WANTED—Washer and polisher, A-1 man, on high-class cars; none other need apply. W. R. ZIPSER, 270 S. Western.

WANTED—Refined man, picture work. MR. KING, Film Exch., 734 S. Olive.

Store and Office.

WANTED—Burroughs statement clks. $100. Bank tellers $150. Bank clerical men and messengers. Open. Clerical men, need four $90-$115. Typist, $80. Comptometer, $80. Ofc. $85. Mail desk, $80. Furnishings clothing clk. Stenos., local, $100-$125. Country, $125. Elliott-Fisher book-keeper, biller. R.R. ticket clks., station, cashiers, machines, revising, interline, rate clerks. Young outside advt. man, mfg. Stock clerks, hdwe. Plumbing supplies. Hardware and grocery clerks. Office boys, $65. Stock boys.

BOOK-KEEPERS. Cost accountant, $150. Ledger, $125. Asst. book-keeper, $125. Cashier, $100. Long Beach, $125. Stock brokerage, $150; banks, $100-$125.

EXECUTIVES. Credit mgr., $250. Traveling audi., $250. Sales correspondent, $175. Ofc. mgr., $175. Sales promotion man, $200. Circulation mgr., technical man. Arch. and construction draftsman. ORGANIZATION BUILDERS EMP. AGCY., 409 Central Building, 6th and Main sts.

WANTED— EXPERIENCED SALESMEN FOR IMMEDIATE EMPLOYMENT IN DRESS GOODS SILK AND MEN'S FURNISHINGS. APPLY MONDAY MORNING, SUPERINTENDENT, COULTER'S, 7TH & OLIVE.

WANTED—OFFICE & EXECUTIVE. Pay roll clerk, $125-$150; bookkeeper, lumber, suburban, $125; statistical clerk, R. R. experience, $125; comptometer operator, $85; stenographer, $100; office boy, $65; junior clerk, $80; salesman auto accessories, electrical supplies; open. BANK MEN. Teller, $125-$150; Burroughs bookkeepers, $100-$115; long hand bookkeepers, $100-$115; statement operators, $80-$90. Boys, $60-$65. PACIFIC COM. SERVICE (AGCY.) 502 Title Ins. Bldg. 5th and Spring.

WANTED— AT HAMBURGER'S EXPERIENCED ELEVATOR OPERATOR. APPLY EMPLOYMENT OFFICE, 3RD FLOOR.

WANTED— EXPERIENCED SHOE SALESMEN. APPLY AT SUPERINTENDENT'S OFFICE, BETWEEN 9 AND 11 A.M. VILLE DE PARIS—B. H. DYAS CO. 7TH AND OLIVE.

WANTED—Window-trimmer and card-writer for large dept. store in San Joaquin Valley. Must be a business getter and one with advertising experience preferred; references must be 1st-class. Salary $175 per mo. to start. Apply J. J. SPITZER, Tuesday or Wednesday, from 9 a.m. to 1 p.m., at Angelus Hotel, or phone for appointment.

WANTED—By branch office of wholesale firm, young man, 18 or 20, for general office work, able to use typewriter. Experience not as essential as personality. Looking for some one to learn business and develop into salesman. State religion and salary. Address V, box 200, TIMES BRANCH.

WANTED—BKPR. (nights) garage $110. GARAGE MAN, night hours $110. ARCHITECTURAL DRAFTSMAN Open. JR. CLERK $90. EMPLOYERS' SERVICE BUREAU AGCY., 515 MERRITT BLDG., 8TH & BDWY.

WANTED—STENOS. (2) $110-$125. ACCOUNTANT WITH BOND EXP. $150. BURR. BKPR. FOR BANK $125. ESTIMATOR, LUMBER OPEN. COLLINS COMMERCIAL SERVICE AGCY., ROOM 600, 424 S. BROADWAY.

WANTED—Young man stenographer, not afraid to work permanent positions and advancement to the proper party. Apply 714 MARKET COURT WHOLESALE TERMINAL, 7th and Central Ave.

WANTED—General office clerk, experienced in plumbing and steam fitting supplies. Must be accurate in copying material. References, salary $130 per month. Address V, box 482, TIMES BRANCH.

WANTED—Bright young man with automobile for real estate office. Good opportunity. HARRY GROSSMAN, 203-4-5 Haas Bldg. 7th & Bdwy.

WANTED — Experienced window dresser and card writer for gent's furnishings store. Call Anaheim 40. 112 N. LOS ANGELES ST., Anaheim.

WANTED—Man to work in safe-deposit dept. of large city bank, from 11 to 8 daily. State age and give references. Address V, box 265, TIMES BRANCH.

WANTED—Good energetic young man, 18 or 19 yrs. old, for office, wholesale house. Good opportunity for ambitious boy. Apply 321 EAST 3RD ST.

WANTED—GENERAL util. boy $15. BKPR., 2 hrs. a day. OFFICE EFFICIENCY BUREAU AGENCY, 622 Laughlin Bldg., 315 S. Broadway.

WANTED — Experienced book-keeper, neat and accurate, good opening. Apply CHRISTOPHER'S ICE CREAM CO., 21st and Los Angeles sts.

WANTED — Experienced trunk salesman, 40 to 60 years old. A-1 references. American preferred. TRUNK STORE, 414 S. MAIN.

WANTED—Stenographer, able to assist in general office work. Salary $125 per mo. Address AMERICAN TRONA CORP., Trona, Cal.

WANTED — First-class speedy book-keeper with lumber experience. State salary and experience. INDEPENDENCE LUMBER CO., box 115, Glendale, Cal.

WANTED—Young man for clerical work in Bakersfield. Transportation paid to right party. Apply room 3, mezz. floor, HERCKHOFF BLDG.

WANTED—AT ONCE FOR BANK, 2 PEN BKPRS., 4 BURR. OPRS., ALSO YOUNG MAN, BOND EX. NEW ERA PLACEMENT BUREAU, 526 LAUGHLIN BLDG. (AGCY.)

WANTED—Clerical and typist. Imperial Valley, $150. 514 PACIFIC FINANCE BLDG., 6th and Olive. (Agency.)

WANTED—Salesman to work behind the counter. Must be well recommended. Apply JOHN'S PIPE SHOP, 524½ S. Spring.

WANTED—Young man to work in fruit stand. Must furnish references. Corner STEPHENSON AVE. and INDIANA.

WANTED—Experienced grocery clerk. Must have references. 2708 W. 7TH ST.

WANTED—BOOK-KEEPER R. L. DUNN. URGENT. Communicate with Box.

Salesmen and Solicitors.

WANTED—10 solicitors with magazine or real estate experience preferred. 2843 W. 10TH. Wilshire 61.

WANTED—3 exp. Wilshire salesmen, 1 for residence, 1 for income, 1 for lots. J. R. ALTHOUSE CO., 315 S. Western.

WANTED—Salesman with car to start work at once. Call factory office, 1236 S. HILL STREET.

WANTED— RADIO SALESMAN. WANTED—Salesman to sell complete radio equipment, manufactured by K. P. I. Apply MR. NEILL, Radio Division, EARLE R. ANTHONY, INC., 1000 S. Hope.

WANTED—Salesman, wholesale dry goods house wants 3 good, experienced salesmen for outside territory. Must have car. Apply McCOMAS DRY GOODS CO., 740 S. Los Angeles st.

WANTED—A New York corporation with branch offices in Los Angeles can use 4 or 5 salesmen for city and road work. This is a permanent position and one where the right man can make $5000 to $10,000 per year. Applicants must be well-dressed, had selling experience and be ready to start work at once. We will give you three or four days careful training, and arrange your calls daily. We pay all transportation expenses. Call between 10 and 12, or 2 and 4, 930 CALIFORNIA BLDG.

WANTED— BOOK SALESMEN. INVESTIGATE! SECURE TERRITORY IMMEDIATELY. Samples ready June 1. Proposition with a noted name and selling scheme that will revolutionize book-selling. WRITE MARTIN F. WHITE, 1709 Transportation Bldg., Chicago, Ill., or H. C. COX, Parkersburg, W. Va.

WANTED—Three experienced subdivision salesmen with cars, to complete selling organization of a Western avenue subdivision that's in a class by itself. We want real men for a real opportunity. Mornings, 9:30 to 12, 711 CENTRAL BLDG. Ask for MR. HOFFICK.

WANTED—EMPLOYED OR RETIRED MEN. NOTE: I want 2 men to assist me in some evening work. It will mean from $50 to $100 a month extra to the men I choose. Chance to work into permanent connection if desired. Call Tuesday evening at 7 o'clock sharp, 1308 S. GRAND AVE.

WANTED—SALESMAN. Must be experienced in handling hotels and apartments, also in handling salesmen. Take full charge of a well-equipped office as manager. Good commissions paid. See M. R. TEATER, 530 South Spring st. Room 418 Security Bldg.

[illegible]

WANTED—Salesman to sell best oil deal on market. No stock. [illegible]

WANTED—Driver and solicitor, with or without his own car, to take over dry-cleaning route. Guar. salary. Call 4 p.m., Tuesday 1369 W. WASHINGTON.

WANTED—Special edition advertising solicitors, high-class proposition. Strong leverage; young man preferred; ref. Address VV, box 87, TIMES OFFICE.

WANTED—Salesman, experienced on groceries and general merchandise. Guarantee and commission. Apply PACIFIC-AMERICAN TRADING CO., 308 Stimson Bldg.

WANTED—Salesman to call on established auto accessories trade; good pay to a hustler with car. Call 411 HIGGINS BLDG., between 8 and 12 a.m.

WANTED—Salesman wanted. An exceptional opportunity for an experienced closer salesman. See MR. HORTON, 328 S. 3rd St., bet. 4:30 & 5:30.

WANTED—SALESMEN FOR THREE FAST SELLING SUBDIVISIONS. Liberal commission to hustlers. Apply mornings before 10:30. MR. DANA, 619 WEST SIXTH ST.

WANTED—A REAL STOCK SALESMAN. Have best thing yet—unit plan. It sells; only high-class men need apply. 251 I. W. HELLMAN BLDG.

WANTED—3 men to sell an article of merit. $5 day easy. Whole or spare time. Out of town applicants write room 409 SEVERANCE BLDG.

WANTED—Capable man to organize and direct selling crew. Call early. 646 SAN FERNANDO BLDG.

WANTED—SALESMEN, REAL ESTATE. 2 live wire salesmen, with cars. Good proposition. 1136 N. VERMONT AVE.

WANTED — Experienced sash and door salesman. Commission basis. 1607 EAST 15TH ST.

WANTED—Salesman, one who understands a Ford car preferred. Call after 9 a.m. 1308½ VALENCIA.

WANTED—Salesmen, live man can make $15 to $25 per day. PHONE 598421 evenings.

WANTED—Man with automobile to demonstrate and sell radiophone. 503 GROSSE BLDG.

WANTED—Neat appearing young man. Apply 5th floor, 325 S. BROADWAY.

WANTED—Man, exp. newspaper, adv. feat. solic. Address Z, box 420, TIMES BRANCH.

WANTED—Catholic adv. solicitor. Address ZZ, box 34, TIMES OFFICE.

WANTED—Salesman. Salary; house-to-house. Daily, 6 to 8 p.m., 321 W. 3RD, Rm. 429.

WANTED—2 REAL ESTATE SALESMEN. Must have cars, to act as assistant sales managers for large real estate firm. Must be live wires, acquainted with subdivision property in and about Los Angeles, and must be able to handle other salesmen. To such we offer a very profitable position with more than average commission. Apply in person or by letter in confidence, to W. J. BRENNAN, 418 Pacific Finance Bldg.

WANTED—SALESMEN. WE HAVE AN ATTRACTIVE OPENING FOR A THOROUGHLY EXPERIENCED SALESMAN TO SELL LOTS IN AN EXCEPTIONALLY BEAUTIFUL SUBDIVISION NEAR THE OCEAN AND THE CITY. MUST HAVE HIS OWN CAR AND BE WILLING TO GO TO THE INTERIOR TOWNS, WHERE THE APPEAL OF THIS CLASS OF PROPERTY IS VERY STRONG DURING THE SUMMER. PRACTICAL OFFICE CO-OPERATION AND A LIBERAL PROPOSITION AWAITS THE RIGHT MAN. SEE MR. LEV, SALES MANAGER, ROBERT MARSH & CO., 300 MARSH-STRONG BLDG.

[illegible]

WANTED—SALESMEN FOR HIGH-GRADE MORTGAGE SECURITIES. BEST MONEY-MAKING PROPOSITION ON THE COAST. MUST HAVE ABILITY AND A-1 REFERENCES. 904 UNION BANK BUILDING, LOS ANGELES.

[illegible]

Trades.

[illegible]

WANTED—Licensed plumber, permanent work for the American Trona Corporation, Trona, Cal. Apply 212 COURT ST., State Public Employment Bureau.

WANTED— SHOE FACTORY HELP. Experienced shoe trimmers and upper cutters. 134 N. LOS ANGELES ST.

WANTED—First-class all around auto mechanic; must understand electrical work. Apply 1626 W. TEMPLE ST.

WANTED—Finish carpenters. Apply shop superintendent's office, MR. ENGLISH, 2850 Santa Fe ave.

WANTED—AUTO MECHANIC. Must be A-1 trouble shooter on all makes of cars. Apply 1118 S. MAIN.

WANTED—Thoroughly experienced window cleaners. White. The ACME CLEANERS, 308 Mason Opera House Bldg.

WANTED—Competent truck mechanic. Apply 7 a.m., SHERLOCK MOTOR TRUCK CO., 1819 S. Grand.

WANTED—Experienced dry cleaner and fancy spotter. 1369 W. WASHINGTON, Tuesday morning.

WANTED—A-1 Ford mechanic, beach job. AUTOMOTIVE AGENCIES (Agency.) 1827 S. Hope st.

WANTED—Plasterers, A-1 in San Francisco. Guarantee 4½ mos. $10. W. G. CONEENY, Hotel Morris, 511 S. 5th. City.

WANTED—Four carpenters for roughing in. Bring tools. 1540 ANNAN WAY. 300 ft. of Eagle Rock ave.

WANTED—Printer-operator for temporary work; $36. HERMOSA BEACH REVIEW.

WANTED—Experienced automobile washer. Must have local references. 7300 SUNSET BLVD.

WANTED—1st-class auto repair man familiar with Oldsmobiles. Call 141 WEST JEFFERSON.

WANTED—Rough carpenters. 419 S. NORTON. Apply between 2 and 4.

WANTED—A-1 compositor, cylinder pressman. Open shop. 341 S. L. A. St.

WANTED—Exper. electrician assemble radio phones. Good salary. 615 E. 8TH.

WANTED — Moulder wanted, hollowware. Must be a live one. 922 DATE ST.

WANTED—Two painters. Call 821 S. 6TH ST., Alhambra, Tuesday morning.

WANTED—Dark spotter on men's clothes. Steady job, good pay. 2828 W. PICO.

WANTED — Auto trimmer. CALIFORNIA COACH SHOPS, 680 S. Union.

WANTED—1st-class carpenters. Apply 1055 SUNSET BLVD.

WANTED—First-class bushelman. Apply 804 CITIZENS NATIONAL BK. BLDG.

WANTED—1st-class man's tailor. 213 N. BRAND, Glendale.

[illegible]

WANTED—HELP— Female.

[illegible]

WANTED—HELP— Female. Store and Office.

[illegible] SALESWOMEN IN HOSIERY AND UNDERWEAR, DRAPERIES, LEATHER GOODS. APPLY SUPERINTENDENT. 7TH AND OLIVE.

[illegible] SALESWOMEN, READY-TO-WEAR, SILK DEPARTMENTS. APPLY SUPERINTENDENT'S OFFICE, BETWEEN 9 & 11 A.M. VILLE DE PARIS—B. H. DYAS CO., 7TH AND OLIVE.

[illegible] ELEVATOR OPERATORS. SUPERINTENDENT. 7TH AND OLIVE.

[illegible]

WANTED—HELP— Female.

Salesmen and Solicitors.

WANTED—Three positions must be filled this week, educational work, selling experience not absolutely necessary, but you must have at least a high school education and a pleasing personality. Women of refinement only will be considered. Age between 25 and 35 years. Call 215 BAKER-DETWILER BLDG.

WANTED—Solicitor advertising, a real live woman can clean up. Worth investigating. Before 1 or between 4-5. Room 106, 122 WEST 3RD.

WANTED—Saleswoman, Franco-Am. Hygienic Co., L. A. & sur. towns. 216 Haas Bldg.

Trades.

WANTED—
AN EXPERIENCED POWER-MACHINE OPERATOR FOR DRAPERY DEPARTMENT. APPLY SUPERINTENDENT'S OFFICE. JACOBY BROS., 331 S. BROADWAY.

WANTED—
EXPERIENCED FINISHERS TO WORK ON LADIES' NECKWEAR AND BLOUSES. COILA FRILLS CO., 1722 TOBERMAN ST. 21301.

WANTED—Experienced press operators. Steady work. Top wages for good help. HOLLYWOOD LAUNDRY, Sunset and Cahuenga.

WANTED—Experienced distributor also competent all-around girl on shirts. Apply Excelsior Laundry, 424 S. LOS ANGELES ST.

WANTED—Tailoress in bushelling dept., experienced on repairs, altering ladies', men's garments. 1647 LA BREA AVE., Hollywood. 578044.

WANTED—EXPERIENCED HAND IRONERS. CALIFORNIA LAUNDRY. 1055 N. VINE ST.

WANTED—Lady, learn hemstitching, also power sewing machine. 524 Phillips Bldg. 224 S. SPRING. (See inst. course adv.)

WANTED—Some one to do plain sewing in the house. Price must be reasonable. PHONE 57513.

WANTED—Girls to learn kodak finishing. Apply at once, HARRY N. JAMES, 129 W. 3rd st.

WANTED—Experienced girl to trim men's hats. 224 N. SPRING.

WANTED—Buttonhole maker on men's coats. 230½ S. SPRING.

Household and Domestic.

WANTED—Reliable woman to keep house for 2 business women and child of 9 yrs. Right woman, who can make a pleasant home will find exceptionally good place and good pay. No laundry. Call after 1 o'clock. 942 KENSINGTON RD., Angeleno Heights car. (German preferred.)

WANTED—Housekeeper who is good cook and desirous of pleasant surroundings, to care for home of 2 bachelors in exchange for room and board and additional small wages. Time during day your own. Phone for appointment, HOLLY 3209.

WANTED—Competent white girl, not over 40, for cooking and housework. No laundry. Wages $70. 415 IRVING BLVD. 560065.

WANTED—Girl for general housework; no washing. Salary $15 per week. Must be under 40 years of age. Nice home in Pasadena. Apply 601 TITLE GUARANTEE BLDG.

WANTED—By English family, refined English governess not over 30 years (C.S.) preferred. Boy 6. One appreciating good home. $35 month. References required. PHONE COLO. 5805, Pasadena.

WANTED—General housekeeper, neat, economical and reliable, 7 rms. Some washing. 2 in family. $50. White or colored. Call Monday between 10 and 4. 1947 TAFT AVE., Hollywood.

WANTED — Housekeeper for two, elderly white woman. Stay with baby every evening. $40, room and board. Good home. Apply personally. 502 STELLA AVE., Watts.

WANTED—Lady between ages of 25 and 40, to assist in small boarding-school. No kitchen or laundry work. Must be neat, agreeable and fond of children. 2045 S. OXFORD. 72280.

WANTED—Housekeeper in motherless home, one child; educated woman, 30 to 35. Give phone. Address W. box 151, TIMES OFFICE.

WANTED—A maid for general housework, small family, one who appreciates a good home and good wages. 72869. 1258 S. GRAMERCY PLACE.

WANTED — Girl for general housework, small family; local references required. Can go home nights if desired. Wages $35 or $40. Call 554267.

WANTED—Girl for general housework, good home and position. 3 children, 2 adults. 633 MILAN AVE., South Pasadena. Car fare paid.

WANTED—Woman for general housework, small family, small house. Separate room and bath. Good wages. Phone ALHAMBRA 864-J.

WANTED—COOKING AND DOWNSTAIRS WORK. GOOD HOME. GOOD WAGES. REFERENCES REQUIRED. 434 S. OXFORD. 500766.

WANTED—White woman, middle-aged, to live in private apt. and do general housekeeping for 3 adults. 1026 W. 22ND ST. West 6245, Apt. 12.

WANTED—Competent white woman, general housework, family of three; sleep home; Sundays off. Permanent. PHONE 73644.

WANTED — Reliable, competent woman; must be good cook; good wages. Personal application only. HUNTINGTON PARK HOSPITAL, 165 S. Pacific Blvd.

WANTED—Competent white girl for general housework; family 2 adults, child 4 and nurse. No laundry or heavy cleaning. Ref. required. 71604.

WANTED—White girl for general housework, 2 adults, no children, no laundry. $65. Call Tuesday, 293 S. WILTON PLACE. Take West 6th st. car. 568728.

WANTED—Middle-aged, compt. cook and daughter, helper b'ding-house. Refs. ask & given. Steady if right. Address MRS. A. E. M., BOX 338, Huntington Beach, Cal.

WANTED—Will give young or middle-aged woman good home in exchange for light services. West 4904. 2619 KENWOOD AVE.

WANTED—Young girl for general housework. No cooking or washing. One looking for good home. Apply 1657 SO. GRAMERCY PL.

WANTED — Girl for general housework, small family adults. No laundry. Good wages. 566 S. NORTON AVE. 568276.

WANTED—Girl general housework in small family; go home nights. Liberal pay. Call 1017 N. OXFORD BLVD.

WANTED—Woman used to children, light housework. $30 month, room and board. 207 NO. BUNKER HILL.

WANTED—Lady residing in vicinity 29th and Arlington to spend evenings during week with baby. 2242 W. 29TH ST.

WANTED—Young woman, white, for downstairs work and cooking. No washing. 3 in family. Wages $50. 73724.

WANTED—Refined middle-aged woman to take care of flat, no cooking. Apply 2000 MIRAMAR ST.

WANTED—Woman under 35, cooking, gen. housework. Live at place; colored pref. 1628 W. 25TH. 74225.

WANTED—White woman for housework. No washing. 2 children. Phone West 3032 or call 4706 W. 17TH ST.

WANTED—Experienced good cook and downstairs work. Small family. $50. PHONE 567105.

WANTED—Experienced woman for general housework in small family. Phone HOLLY 5176.

WANTED—Girl for general housework, 4 in family, for beach. Apply after 11 a.m. JACOB LEAVITT & CO., 336 S. Bdwy.

WANTED—White nursegirl to assist with light housework. Apply mornings. HOLLY 6016.

WANTED—Competent girl for general housework, family of adults. Good wages. 1132 GRAND VIEW. 52114.

WANTED—Capable young woman, white, to assist with care of baby and general housework. 1213 N. KENMORE. 598742.

WANTED—Girl for light housework and plain cooking for family 2 adults and 1 child 6 yrs. PHONE 568154.

WANTED—Housekeeper, 3 adults in family. Phone or call after 6 p.m., 4581 KINGSWELL AVE. 595790.

WANTED—White girl to do general housework. Must be good cook. 3 adults, good wages. 984 S. HOOVER. Phone 52574.

WANTED—First-class second maid, fond of children, references; good wages. PHONE 71207. Tuesday or Thursday morning.

WANTED—Girl for general housework, 4 in family, for beach. Apply after 11 a.m. JACOB LEVITT & CO., 336½ S. Broadway.

WANTED—Immediately, reliable woman for general housework and plain cooking. 203 S. VINE. Holly 6407.

WANTED—Capable woman for housework, cooking and to assist with child in small home. VERMONT 7730.

WANTED—A girl for light housekeeping. Good wages. Apply 1914 N. MORGAN PLACE, Hollywood.

WANTED—White girl for light housework and plain cooking in small family. 128 S. KINGSLEY DRIVE. 569272.

WANTED—Experienced nursemaid who will do some housework. Reasonable wages. 71701.

WANTED—Will give room rent free to girl employed, as companion. CALL 25576.

WANTED—Good, motherly col. woman. Gen. housework, good home. HOLLY 1111.

WANTED—Mother's hlpr., good home, small comp. 4443 BURNS AVE., off Ver. 597268.

WANTED—Young girl to help with housework, room, board, small wages. 568560.

WANTED—For general housework, a good maid. Telephone HOLLY 3629.

WANTED—Good plain cook; references required. Best wages. Tel. 35004.

WANTED—Reliable young woman, light housework; no Sunday. 8129 S. FIGUEROA.

WANTED—Japanese girl for light housework. Holly 6073. 7039 SUNSET BLVD.

WANTED—Housekeeper in small family. WEST 2860.

WANTED—Reliable housekeeper for gentleman and 2 children. [illegible] W. 54TH ST.

Household and Domestic.

WANTED—Refined young woman who has had some kindergarten training to care for 2 young children, 3 or more days each week and Sundays from 8 a.m. until 2. Must understand practical care of young children and be willing to go to Laurel Canyon. Liberal wages. Address BOX 801, ROUTE 10, Laurel Canyon, Hollywood, and state your religion, experience with children and give references.

WANTED—GIRL FOR GENERAL HOUSEWORK. CALL ALHAMBRA 692-W.

WANTED—A housekeeper, not over 35, to assist with 2 small children; no family washing. Some cooking. $50. Phone 21882, SANTA MONICA.

WANTED—Experienced white girl for plain cooking and downstairs work. 2nd girl also employed. Phone WIL. 239, or take 9th st. Harvard car to 758 IROLO.

WANTED—Girl or middle-aged woman for general housework, new bungalow, small family. 117 NORTH PLYMOUTH BLVD. West 6th street car.

WANTED—Competent woman for cooking and downstairs work, 2 adults and 2 children of school age. Room and bath, no washing. Wages $50. Phone WIL. 8810.

WANTED—Maid, few hours every day. $30 per month. 2237 CAMBRIDGE. 766442.

WANTED—Capable middle-aged woman, general housework, small family. 766442.

Hotel, Restaurant, Club.

WANTED—Experienced lady, pastry cook for cafeteria at 615 N. WESTERN AVE. Call in the morning.

WANTED—A young American girl to work in restaurant. Call 819 E. 5TH ST.

WANTED—Experienced serving girl, wages $16, 6 days. Opposite LASKEY STUDIO.

Investment Required.

WANTED—Assistant, young woman, to make investment in new office suite with physician and Chiropractor. Opportunity learn and share income. HANSEN, 802 Black Bldg.

WANTED—HELP— Male and Female.

Miscellaneous.

WANTED—
One 1st-class accountant of considerable experience. Salary to start, $140.
One young man for general outside advertising work, placing window displays, privilege signs, bulletins, etc., $20 for beginning.
One female order clerk. Must know Los Angeles streets well. $80.
One male or female typist for billing clerk, $80.
One female order and information clerk, pleasing personality. Must know city well. $80.
One male or female card record clerk who knows city well. Must have high school education. Experience not necessary. $75 to $85.
One bottle handler for bottling house. 45 cents an hour.
One team and truck driver. Good clean appearance. Salary and commission.
These positions offer excellent opportunity for advancement.
Phone Main 8191. Station 86. (Not an Agency.)
NO TOURISTS WANTED.

WANTED—Man and wife, San Fernando Valley ranch, orchard and alfalfa. Man for general ranch work. Wife to board extra help at $1 per day. 3-room modern furnished house provided. Wages $50. State age, circumstances and experience first reply. R. F. D. No. 2, Box 194, VAN NUYS, CAL.

WANTED—Exp. man or woman who understands thoroughly the manufacturing of shirts and dresses; will consider right party on partnership basis. Address W. box 124, TIMES OFFICE.

WANTED—Agents, men and women everywhere in California, big commission, easy and pleasant to sell. Write with 2-cent stamp for sample and literature. P. O. BOX 518, LONG BEACH.

WANTED—Couple, cook-chauffeur, $150. Couple, chauffeur, houseman-personal maid, $150. Couple, man cook-housemaid, north, $150. Couple, cook-butler, $150. BONDED SERVICE AGENCY, 408 Chamber Com.

WANTED—Married couple, competent gardener, good cook and housekeeper. Apply 1920 N. MAIN ST. Tel. Lin. 820.

WANTED—10 men and 5 ladies to sell REAL ESTATE. A. OWINGS, 2624 San Pedro St.

Investment Required.

WANTED—CAFETERIA EMPLOYEES OWN YOUR OWN BUSINESS. LARGE CO-OPERATIVE CAFETERIA TO BE OPENED AT ONCE. WE HAVE OPENINGS FOR FEW MORE EXPERIENCED HELP. APPLY 1004 WRIGHT-CALLENDER BLDG., 4TH AND HILL, 9 TO 5 AND 7 TO 9:30 P.M.

WANTED—A responsible party for interest in established Los Angeles mfg. concern. Applicant must be over 25 and willing worker. This is good for at least $500 month. $1000 invest.; you handle your own money. Address Z, box 151, TIMES OFFICE.

Instruction Course.

WANTED—Learn the automobile trade the practical way. No books, blackboards or long lectures. Complete course, price $10. SHERWOOD'S. Phone 64021. 116 W. Pico st.

WANTED—Students to take a short course on Burroughs posting and statement machines and Elliott-Fisher billers. Course free of charge. For information, Call WEST 1361.

WANTED—SALESMANSHIP PAYS. The demand for training requires another salesmanship class (the 5th of this season,) at Y.M.C.A. Opens May 25. Register now. Room 607, Y.M.C.A.

WANTED—Ragtime piano, saxophone and string instruments taught in 10 to 20 lessons; instruments furnished. CHRISTENSEN SCHOOL, 730 S. Grand. 62562.

WANTED—FLORENTINE COLLEGE teaches Marcel waving, hairdressing, dyeing, henna packs, hair mfg. 227 Mercantile Place.

WANTED—Girls and young men; Natl. College of machine accounting. 1200 MARSH-STRONG.

WANTED—Ladies for needlework and tinting at home. Make $10 to $25 weekly. Apply 232 W. 29TH ST., bet. 10 and 2.

WANTED—Hemstitching, gingham dresses taught. 524 PHILLIPS BLD., 224 S. Spring.

WANTED — EFFICIENCY BUSINESS COLLEGE, 4TH FLOOR, DOUGLAS BLDG.

WANTED—Learn more, earn more. International Cor. Schools, 320 HAAS BLDG.

WANTED—Barber business taught right. MOHLER BARBER COLLEGE, 429 E. 5th.

WANTED—COM'L EXPERTS' TRAINING INST., GROSSE BLDG., 6TH & SPRING.

WANTED—Learn beauty culture. Leader College. Est. 12 yrs. 229 Mercantile Pl.

WANTED—Men. Auto repairing taught by actual work. Y.M.C.A., 733 S. Hope.

WANTED — Barber trade taught; money made while learning. Call 324 E. 5TH ST.

WANTED—Students Lorraine Beauty School, positions waiting. 308 LOEW'S BLDG.

WANTED—U. S. Tractor, Auto & Engineer Exchange, 154-156 N. LOS ANGELES ST.

WANTED—Gregg shorthand and dictation classes. DIXON SCHOOL, 321 Douglas Bg.

WANTED — Practical tractor and auto course. 809 S. FIGUEROA ST. Catalog free.

WANTED—Men, prepare for actg. positions. W. W. BABCOCK, 524 Title Ins. Bldg.

WANTED— Agents and Canvassers.

WANTED—Follow the dollars. $50 to $100 per week. The money yours, not an old wornout proposition. Field untouched; experience unnecessary; takes everybody by storm; money rolls in; show 50, sell 40; demonstrate in one minute; sells on demonstration. The new simplex lock; 20th century wonder; has been pronounced the first lock that could not be picked or filed; automobile and garage owners protect your cars; sample lock $3; money back if not as presented. This proposition is 18 carat; exclusive territory. Send for agency today. Address SIMPLEX LOCK CO., 1522 8th st., Des Moines, Ia.

WANTED—Agents, every place; the greatest 25-cent seller ever produced. Every user of coffee percolator buys on sight. Can be carried in vest pocket. Territory now being assigned. Ask for circular. "E. F. O'REGAN, 516½ Union Ave. N, Portland, Oregon.

WANTED—LIVE AGENTS. New, meritorious auto invention of proven market value. Territories now being allotted. Call or write for particulars at office. VAPO-ATOMIZER CO., 203 North Spring st., Los Angeles, Cal.

EMPLOYMENT— Agencies.

WANTED—Best help, best wages. Coleman, the old reliable. 211 E. 2nd. Bdwy. 2106.

WANTED—SITUATIONS— Male.

Miscellaneous.

WANTED—Service manager. Several years with well known corporation, desires position. Thoroughly exp. Capable of taking charge any shop. Address W, box 125, TIMES OFFICE.

WANTED—Young man 22 wants work any kind; drive any make of car or truck. Lunch room work or painting. Call MR. REED, 21922.

WANTED—Young man, 25, high school education, desires connection where is opportunity to learn and advance. Address V, box 442, TIMES BRANCH.

WANTED—Experienced pruner wants work on ranch, day work or contract. Address W. box 244, TIMES OFFICE.

WANTED—By man with car, job collecting; can furnish bond. Call PICO 746 from 8 to 12 a.m.

WANTED—Employment at anything by reliable man. E. SMITH, 315 E. 11th St.

WANTED—SITUATIONS— Male.

Miscellaneous.

WANTED—
PUBLICITY MAN.
Former motor-magazine editor with broad experience in descriptive writings, publicity, direct advertising and catalogue work, will take on limited number of accounts on fee basis; might consider permanent connections with advertising agency or large corporation. W. K. GIBBS, 605 S. Figueroa.

WANTED—Porter or janitor, day or night. Col. Ref. SO. 3742-M.

WANTED—Business college student wants work after school hours. 62580.

Store and Office.

WANTED—High-class steno. or secretarial position by young man with 8 years' exp. Best refs. Address W. box 122, TIMES OFFICE.

WANTED—Sr. acct., books opened, closed and kept by contract; systems devised, audits; mod. price. BALLOU, Pico 370.

WANTED—By neat appearing young man, age 21, work in store or office after 3 p.m. Address X, box 290, TIMES OFFICE.

WANTED—Exp. man wants clerking in hotel or store, in or out of city. 461 Solano ave. C. C. CHAFFIN.

WANTED—Timekpr., bkpr., typist, 5 yrs. exp. Address X, box 100, TIMES OFFICE.

WANTED—Books kept by hour or contract. Accountant. BDWY. 8155.

WANTED—Book-keeping. Local references; 10 years' experience. PHONE 64706.

WANTED—Chartered accountant open and closes books. Audits, etc. Phone 595065.

Salesmen and Solicitors.

WANTED—6 years with Metropolitan Life Ins. Co., 2 years in grocery business; want position as salesman in wholesale firm. Speak Italian. Boone. J, 330 NEW HIGH.

Trades.

WANTED—Engineer, ex-navy Lieut. College trained. 10 years exp. Canadian and American Marine license. L. A. city license. Machinist apprenticeship. Operate anything steam or hydraulic. Will save salary on operating expenses. Does all repair work. Open now. Address W. box 280, TIMES OFFICE.

WANTED—By licensed engineer, plumbing, refrigerating and electric repairs. Hotel, institution and building experience. Ph. C. M. E. HOLLY 8043.

WANTED—Japanese, aged 26, expert kodak finishing worker, wants sit. photo studio or kodak shop. Ask for refs. by mail. Room 222, 118 WELLER ST.

WANTED—Cement finisher wants work. You furnish the material, I do the work by day. 1262 WEST 22ND.

WANTED—Electrician with 17 years' of practical experience. Address Z, box 446, TIMES BRANCH.

WANTED—Two good plasterers want job, not afraid of work. Will go anywhere. Phone BROADWAY 3732.

WANTED—Cement work done, concrete mixed by machine. SOUTH 1204, Apt. 208.

Chauffeurs, Teamsters, Etc.

WANTED—Young Japanese, position as chauffeur, have had 8 years' exp., know city and country thoroughly, have good ref. Address V, box 212, TIMES OFFICE.

WANTED — Chauffeur, private, 12 years' exp. high-grade mach., drive and repair. Married, 31. Good local ref. French. Address W. box 92, TIMES OFFICE.

WANTED—Chauf.-mech. A-1 ref., eastern and local, understands all makes cars. FORNER, Holly 8665. 6122½ Selma ave.

WANTED—Position in private family as chauffeur. Swedish, middle-aged. Previous emp. gone abroad. 290 EMERALD ST.

WANTED — A competent, reliable chauffeur, nine years in private family and high-grade cars. 556134, ED STRAUTHERS.

WANTED—Exp. Japanese chauffeur, also good mechanic, careful driver, wants position, private family. Call FRANK, 72574.

WANTED—Colored chauffeur wishes pos. priv. fam. 10 yrs.' exp. SO. 5414-W.

WANTED—Position as chauffeur. Married, will go anywhere. HOLLY 3135.

WANTED—Reliable Chauffeur desires position. Knows city. Refs. HOLLY 4188.

WANTED—Good chauffeur, col., handy about house and yard. 1125 E. 11th st. 824355.

WANTED—Chauffeur wants pos. priv. fam. or garage. AL ATKINSON, Main 5273.

Hotel, Restaurant, Club.

WANTED—Situation by man knowing detail of hotels, cafe and rest. Good appearance. Good mixer. Best references. Address W. box 265, TIMES OFFICE.

WANTED—Janitor work in apt.-house, exp. in all lines; plumbing, electrician, etc.; city ref. 2925 E. 1ST ST. Boyle 5741.

WANTED—Janitor work in apt. or hotel. Call WILSHIRE 7955.

WANTED — Chinese, good exp. cook in hotel or country. 141 ROSE ST.

WANTED—Colored man, exp cook, desires position. TELEPHONE SOUTH 1943-R.

Professions and Vocations.

WANTED—Dentist. Exp. prosthetist. Expert gold castings. Position with office having good working conditions. Best ref. Address W, box 272, TIMES OFFICE.

WANTED—Draftsman, junior architectural, desires opening with architect. Address Z, box 447, TIMES BRANCH.

Farm and Garden.

WANTED—Gardener, 32, Cal. exp., steady, on private place. Address T, box 42, TIMES OFFICE.

WANTED — Garden work, evenings and Saturday afternoons in return for rent. Address W. box 184, TIMES OFFICE.

WANTED—Japanese gardener wants position by hour, month or day. BOYLE 4098.

WANTED—Lawns put in, old lawns renewed. HUNT, 1553 Michelterena. Ph. 599959.

WANTED—Grading and hauling, lots mowed and plowed. SOUTH 7520-J.

WANTED — LAWNS TO CUT. HEDGES, PALMS TRIMMED. 768161.

WANTED—Pos. 1st class gard., landscaping. Address W. box 111, TIMES OFFICE.

WANTED—Trees trimmed or cut do. Landscape gardening. E. CORBETT. Pico 301.

House Servants, Caretakers.

WANTED—Young man student wants work of any kind mornings, evenings and Saturdays, in exchange for board, room and $10 a month. Call BUSINESS COLLEGE, 63198.

WANTED—Reliable Filipino boy wants position in private family or apartment house. Half days work daily. Write A. M. VERGARA, 245½ East 1st st.

WANTED—Colored man, in private family, first-class cook, waits table, exp. houseman, careful driver. Local ref. Moderate wages. Good home. PICO 6354.

WANTED—Japanese, first-class cook. Honest and good natured. Want position in good family. PHONE 66183.

WANTED—Position by well-educated Japanese as schoolboy in good family. PHONES 65526—67526.

WANTED—None, Chinese, private family cook. 422 N. LOS ANGELES ST. 16862.

WANTED—Position in family, Japanese cook. Address X, box 73, TIMES OFFICE.

WANTED—Light servant or housework by young Chinese boy. PICO 1447.

Carpentering, Decorating.

WANTED—J. L. ROMERO & SONS want painting, paperhanging and tinting. Over 30 years' experience. Our work done first-class. Fair prices. LINCOLN 3175.

WANTED—HAVE YOUR PAINTING AND TINTING DONE BY GOOD, RELIABLE PAINTER. MY PRICES AND WORK CANNOT BE EQUALED. SOUTH 2347-M.

WANTED—Fast carpenter will turn your residence into flats or apartments, save money. Work guaranteed. WIL. 2571.

WANTED — PAINTING, PAPERHANGING. LATEST SAMPLE BOOKS. DAY OR CONTRACT. BOYLE 6822. 125 S. BOYLE AVE.

WANTED—Painting, paper hanging, tinting, roof painting, patch plaster. Prices reasonable. LINCOLN 2238.

WANTED—Tinting, $3 up. Paint, paperhanging, plaster patching. PICO 1770, Apt. 115.

WANTED—Painting, tinting and enameling, by neat, reliable workman. Best materials. Fine papering. Low prices. 15192.

WANTED—Tinting $3 a rm. Painting $3 and up. Work guaranteed. 20817.

WANTED—Plastering and cement patching done, 1st-class work. 62842.

WANTED—Paperhanging, painting, tinting, plaster repairing. First-cl. mech. 288775.

WANTED — Carpentering, fur. repairing, painting, all kinds. Berenzy, West 7346.

WANTED—West Paint Co. contractors, decorators, rep. work specialty. 62848.

WANTED—Painting, paperhanging, tinting. Wk. guar. Quick service. VER. 2858.

WANTED—Plaster repairing and contract work. PHONE SO. 3067-J.

WANTED—Painting, tntng, enam.; honest & reas. Ph. WILLIE, the painter, 16023.

WANTED—Paperhanging plaster patching, tinting, painting, 1st-class wk. SO. 4132-M.

WANTED—Painting tinting, enameling, new and old work. Low price. WIL. 5070.

Day Work.

WANTED—Housecleaning, kitchen, ceilings, walls, bath, laundry rms., vacuum cleaned carpets, rugs, wax floors, ref. SO. 2346-M.

WANTED—By reliable man; window washing, hcing. WILSHIRE 1197.

WANTED—Hacing, by exp. colored man. WILLIAM SMITH. 50c hr. Main 790.

WANTED—Hacing, exp. young man. Hr. or day. SOUTH 6738-W.

WANTED—Trimming, moving trees, clean lots, work of all kinds. 70821.

WANTED—SITUATIONS— Female.

Miscellaneous.

WANTED—Exp. manager, 4 years local experience, desires to make change, wants to manage large apt. house or hotel. Address T, box 239, TIMES OFFICE.

WANTED—By practical nurse going east. Wishes to care for elderly person, invalid or child for expenses. PHONE COLO. 5077, PASADENA.

WANTED—Refined young lady. Give best of references. Wants position as governess or mother's helper. 556509.

WANTED—Young woman, experienced governess and companion, wishes position. References. VER. 4[illegible].

WANTED—SITUATIONS— Female.

Miscellaneous.

WANTED—Lady would like to care for small child, girl, in her home. Phone HOLLY 568.

WANTED—Management of house, exp. woman, city ref. TEL. 60588, Apt. 23.

WANTED—Clerk or telephone opr., by exp. woman. Refs. 60588, APT. 23.

WANTED—Half-day work, Japanese girl. Address W. box 117, TIMES OFFICE.

WANTED—Multigraphing, Dictation, Typist, eves. by appt. MISS GILBERT. Pico 4890.

Store and Office.

WANTED—COMPETENT STENOGRAPHER DESIRES POSITION. SEVERAL YEARS LEGAL AND COMMERCIAL EXPERIENCE. PHONE BROADWAY 2109.

WANTED—First-class legal steno. desires position immediately. Neat, accurate and painstaking. Exp. in bank, oil, real estate. Moderate salary. Best ref. W. 7472.

WANTED—Lady desires light work in office. Business experience. Some knowledge of typewriting and shorthand. Box 127, TIMES OFFICE, PASADENA.

WANTED—By dependable, capable woman, take charge of real estate office. Bdwy. 731. Address V, box 101, TIMES OFFICE.

WANTED—By good experienced stenographer, permanent position; best of references. 820-223. 15814.

WANTED—Competent stenographer wishes part time work. Your office or mine. 12115.

WANTED—Positions for three stenographers and one book-keeper. Call MACKAY COLLEGE. 62193.

WANTED—Stenographer, thoroughly experienced and efficient, desires position. Phone MAIN 3259, Apt. 12.

WANTED — Office work by typist with knowledge of Spanish. WIL. 5668.

WANTED—Situation by colored stock girl. WEST 4278.

WANTED—POS. EXPER. STENO., WHOLE OR PART TIME. WILS. 635.

WANTED—Steno student, will assist office half days for tuition. 62580.

WANTED—Exp. book-keeper-steno. wants position. Refs. Moderate salary. 62580.

Nurses.

WANTED—Professional nurse likes engagements obstetric, nervous infectious cases specialties accompany patient to Frisco or any point; excellent city references; reasonable salary. WEST 5602.

WANTED—Trained nurse will take patient in her private Hollywood home. PHONE 577890.

WANTED—By efficient practical nurse, position in priv. sanatarium. Exp. PHONE 557881.

WANTED—A graduate nurse wishes position caring for invalid or convalescent. PHONE 24156.

WANTED—Practical nurse to elderly lady or invalid, or general sickness. 71533.

WANTED—Competent reliable infants' or child's nurse. Local ref. BDWY. 56.

WANTED—Practical nursing confinements a specialty. Good care. BOYLE 1729.

WANTED—Nurse, exp., aged patients preferred; full respon. taken. PICO 5012.

Housekeepers, Domestic, Cooks

WANTED—French woman with girl of 10 years, wants position in nice family, cooking and housework, $35 or $40. Call Monday or Tuesday, 11883 or PICO 878.

WANTED—By 2 women. Good cook and chambermaid, small hotel, boarding house, suburbs or resorts. References. Address V, box 392, TIMES BRANCH.

WANTED—First-class Swedish cook wants cookings in 1st-class resort. M. 9[illegible] West 9th.

WANTED—Refined young woman will care for children by hour, day, eve. Experienced. PICO 1121, Room 116.

WANTED—Refined widow-lady would like position as housekeeper in gentleman's home. Phone SOUTH 1037-W.

WANTED—Neat, refined, capable girl wants position as housekpr. in motherless home. So. 3406-W. 4016 S. SAN PEDRO ST.

WANTED—A neat reliable colored girl wants maid's work, no Sunday work. Can give references. Phone SO. 3907-J.

WANTED—Refined Southern lady with car seeks a position in motherless home. Address X, box 121, TIMES OFFICE.

WANTED—Colored girl wants 3 or 4 hrs. work mornings, cleaning apts. or chambermaid. Not Sunday. Ref. WEST 702.

WANTED—2 colored girls desire work of any kind together. Willing to leave town. CALL SO. 3417.

WANTED—Hskpr. Refined lady wishes position in gentleman's home, or apt. house mgr. Address W, box 287, TIMES OFFICE.

WANTED—For respectable home and $40 month, will give my services in motherless family. Reliable, competent. GAR. 2957.

WANTED—Work. Mother with boy 9. House work or family sewing. Handy all around. Address W box 284, TIMES OFFICE.

WANTED—Exp. Norwegian girl wishes position as working housekeeper or cook in a private family. PHONE 558680.

WANTED—Situation in good home, care for children; have had experience. Will furnish references. Phone ALHAMBRA 206-W.

WANTED—Colored woman will cook at resort. PHONE MAIN 7646.

WANTED—Housework, mother helper; city, suburbs. Call-write. 740 W. PICO.

WANTED—Colored woman wants washing or chambermaid work. WIL. 7656.

WANTED—Position as cook in private family. High wages. PHONE 15838.

WANTED—Neat colored girl wishes work by day. Phone SOUTH 3061-W.

WANTED—Housework mornings. Best city ref. No Sunday work. WEST 4071.

WANTED—Elderly woman, hswk., country, mountains. 1742½ NEW ENGLAND.

WANTED—By comp. col. girl. ½-days house tidying, clean., iron., mend. 271861.

WANTED—By experienced woman. A position as cook. Call BDWY. 3215.

WANTED—General house work, ½ day. $10 and car fare. WEST 4458.

WANTED—Col. girl wants ½ days or chambermaid by week. SOUTH 717-W.

WANTED—Housework. Go home night or apt. work. PICO 1549. Colored.

WANTED—Pos. children nurse, upstairs. Prot. Address W. box 288, TIMES OFFICE.

WANTED—Exp. col. woman wants housework ½ day every day. Ref. SO. 4187-W.

WANTED—General house-work; go home nights. Colored. So. 6814-W. Vina Wilson.

WANTED—Colored girl wishes house-work half or all days by the week. MAIN 3742.

WANTED—Reliable colored woman, ½ day by week. Phone BROADWAY 7108.

Dressmakers, Seamstresses.

WANTED—Young British So. American woman (colored) as seamstress and helper in a 1st-class American family. References. Mrs. Farara, Y.W.C.A., 1106 E. 12, city.

WANTED—Layettes and trousseaus, daintily hand-made to order. $2 day. Best refs. 849 W. 35TH PL. 24815.

WANTED—Needlework, all kinds, by refined woman. $2 daily. 51099.

WANTED—Dressmaking by day or home, fast worker, work called for. 75530.

WANTED—Dressmkr. 1st-class all branches. Latest styles. $4 day. BDWY. 1584.

WANTED—Exp. dressmaker wants work by day, $4. WEST 5865.

Professions and Vocations.

WANTED—Accompanist, young lady, can furnish highest references. F. SEVITZ, 2610 Scott avenue.

Day Work and Laundresses.

WANTED—For day's work, cooks, maids & laundress. Ring "Colored Working Woman's Club" SO. 5785-W. (Not an agency.)

WANTED—Position with dressmaker or in shop. Have some dressmaking exp. MISS FRANCIS SWANSON, Ver. 5555.

WANTED—Exp. laundress wants work or few hrs. mornings. SOUTH 3061-J.

WANTED—Laundress, white, wants wk. always for Wed., Thurs., Fri. SO. 4933-W.

WANTED—Housework or laundering by the ½ day. BROADWAY 2727.

WANTED—Work by the day. Laundry, apt. maid. PHONE 271821.

WANTED—3 days, laundry or house cleaning. SOUTH 4217-W.

WANTED—Day work, laundry or cleaning, experienced. PICO 6376, apt. 5.

WANTED — Exp. white laundress desires work. 63898, Room 22.

WANTED—Exp. laundress, day's work or bundles to bring home. After 5. SO. 97-J.

WANTED—Woman wishes laundry work Monday, Wednesday, Friday. Ph. 21824.

WANTED—Laundry done at home, $1.50 doz. finished. 50c rough dry. BO. 4507.

WANTED—Woman wish half day work. SO. 5311-M.

WANTED—Work by laundress. Exp. Phone SOUTH 1908-W.

WANTED—Colored woman desires laundry wk. Full or ½ day. BDWY. 374.

WANTED—Colored woman wants washing, iron, or hcing. SOUTH 6974-M.

WANTED—Bundles at home by reliable exp. white woman. BOYLE 6812.

WANTED—First class laundress 2 days each week. Phone WEST 5023.

WANTED—Colored lady wants cleaning, laundry by day. SO. 5206-J.

WANTED—Half day or day work by neat, reliable colored lady. 16800.

WANTED—Days work (colored,) girl, laundry or housework. Phone SO. 4718-W.

WANTED—Neat col. girl wants day work; no half-day. Call WEST 7282.

WANTED—Exp. white, reliable laundress, quick, willing house cleaner. Boyle 6149.

WANTED—Laundress (col.) 1st-class, wants bundles to bring home. Phone SO. 3198-J.

WANTED—Day work by experienced laundress (Colored.) 820 358.

WANTED—A few more days, by experienced laundress. PHONE 77074.

WANTED—SITUATIONS— Male and Female.

WANTED—To take charge bungalow courts or apartment-house, married couple, satisfactory references. Phone after Sunday, SOUTH 7152-W.

WANTED—By Japanese honest couple, man as cook, wife do house work. Have good ref. Phone 820234.

WANTED—CHAUFFEUR AND WIFE EXCELLENT COOK. LOCAL REF. ADDRESS THOMAS, 142 SO. GRAND AVE.

WANTED—SITUATIONS— Male and Female.

WANTED—By young married couple, position on ranch; man thoroughly understands farm work, wife cook; bachelor preferred. Will start May 23rd. Write A. SPENCE, Burbank, Cal., Route A, box 165, care Chapman.

WANTED—By the day or ½ day. Housecleaning. 271872.

WANTED— To Rent.

Miscellaneous.

WANTED—To rent or lease cabin in hills, not over 3 hours' drive from Los Angeles. 51803.

WANTED—Wackman as chauf. Wife as cook. Best ref. Call WEST 5548.

Rooms.

WANTED—Gentleman, congenial and agreeable, desires room in strictly private family (no small children) where he will have home comforts and treated as one of the family. I am looking for the unusual as I appreciate a home and want a family who appreciate the right kind of a man. In answering, please give me full particulars and state number in family, price per week and if you would give me breakfast and dinner at night. Address W, box 123, TIMES OFFICE.

WANTED—Room in private home, where private dancing lessons can be given, on percentage basis. Splendid proposition to offer. Address X, box 118, TIMES OFFICE.

WANTED—To rent space in small machine shop or small room to be fitted up for machine work. Address Z, box 307, TIMES BRANCH, or phone WIL. 5525.

WANTED—By lady, glassed-in sleeping pch. Southeast exposure. Kitchen privileges. Good location. Private home. Address Z, box 443, TIMES BRANCH.

WANTED—Room, private bath, by gentleman. Address W. box 296, TIMES OFFICE.

Rooms and Board.

WANTED—By couple employed, room and board with widow or family of 2. State price. Address V, box 391, TIMES BRANCH.

WANTED—Room and board for parents and 5-year old boy. Parents employed. Southwest Wilshire or Hollywood. Address T, box 209, TIMES OFFICE.

WANTED—Rm. and board in Spanish family, in order to practice Spanish. Address W, box 127, TIMES OFFICE.

Houses.

WANTED—
We are greatly in need of well furnished houses from $150 to $400 a month, 6 month's to one year leases to reliable clients with small families. Call Miss Miller, Rental Dept.
FRANK MELINE COMPANY
Wilshire Blvd at Vermont. Wil. 1464.

WANTED—To lease; unfurn. 6-room modern bungalow with garage, in good neighborhood near school; city or country. Reasonable rent. Give full particulars. Address Y, box 335, TIMES BRANCH.

WANTED — Large unfurnished house of about 16 rooms, in West Hollywood, suitable for a girl's school. Call MRS. BYRD. THE FRANK MELINE CO. 6777 Hollywood Blvd. Holly. 781.

WANTED—TO LEASE UNFURNISHED 5-room house, south or west, June 1st. Not over $40. Write JOHN L. RIEMER, 1705 Oak st.

WANTED—My May 29, 5-rm. unfurn. house. W. Adams dist. Not over $50. Must have large yard. Address MRS. BANKIN, 1151 West 30th St.

WANTED—2 rms. with private bath. Separate entrance. Wilshire preferred. Must be first-class; ref. exchanged. HOLLY 1002.

Flats and Apartments.

WANTED—Would 2 congenial young women like to reduce expenses by sharing their bungalow or double apt. with business girl. $20 mo. Address W. box 242, TIMES OFFICE.

WANTED—Unfurn. flat or small house, close-in. Reas. 1458 JUSTICE ST.

Stores, Offices, Business Pty

WANTED—All or part of 2 offices; will occupy jointly or will buy furniture. Doctor's office preferred. Phone HOLLY 4460.

WANTED—To rent Poolroom location. I can wait for a new building. Address V, box 434, TIMES BRANCH.

TO LET—ROOMS— Fur., Unfur., Hskpng. Board.

Furnished.

TO LET—In an unusually fine house, newly opened, an extra elaborate three-room suite with dressing-room and parlor. Continuous hot water. Close in. Best district. Very attractive. Low rent. 1201 SOUTH LAKE ST.

TO LET—Lovely furnished room in beautiful home, overlooking Westlake Park. All conveniences. Garage and phone. Gentleman only. References. 2405 W. 6TH ST.

TO LET—Two front rooms, kitchenette, everything furn., large grounds, porches, close three cars. Adults. 1421 WEST 22ND.

TO LET—Nice room and bath, reas. kitchen priv., business woman; gentleman. W. Adams. 2804 RAYMOND. West 1466.

TO LET—In private residence, 2 large, well-furnished airy front rooms, phone, garage, breakfast if desired. 1748 W. 23RD ST.

TO LET—Handsome room at 2614 WILSHIRE BLVD. Also smaller room; gentleman pref. Most beautiful location in city. Take 3 car, get off Sunset Place.

TO LET—5642 De Longpre. Nicely furnished bedroom, kitchen privileges for breakfast; piano; congenial people. HOLLYWOOD 4447.

TO LET—Bedroom, with or without den, adjoining wall bed; new col. Fine neighborhood, S.W.; only 2 in family. Garage, breakfast privileges; reas. VER. 8727.

TO LET—Lovely furnished room, use of garage and phone; suitable for 1 or 2 gentlemen; private home. 1248 N. ALEXANDRIA AVE. 596295.

TO LET—Wilshire district. Large, sunny rooms, with veranda. Beautiful private home. $30 to $40. 981 MENLO AVE. 1 block car. Vermont 54052.

TO LET—JEAN HOTEL, 840 S. Flower. Walking distance. Beautiful, quiet rooms. Modern. Free phone. Garage. Monthly summer rates.

TO LET — Delightful rooms, running water, shower and electric bath, breakfast optional, garage; a refined home. 2530 WILSHIRE BLVD. 53098. Wil. 1098.

TO LET—Westlake, large rooms, $30, for business couple or 2 gentlemen, adjoining bath, gar. if desired, near car line. Also single room, $22. 51436.

TO LET—Nicely furnished room on 3rd floor to share with other young man. $15 mo. Beautifully furnished Wilshire home. 601 S. VERMONT.

TO LET—Two lovely outside rooms, sleeping porch, housekeeping privileges, garage. Reasonable. 2880 FRANCIS AVE. Wil. 5448.

TO LET—Westlake district, walking distance, nice pleasant room, use of phone, bath, etc., to lady alone employed preferred. $20. 1544 SHATTO.

TO LET—Large room, running water, two gents, $7.50 a week. Also gents share large room, twin beds, $3.50 week. 1546 ORANGE ST.

TO LET—Pleasant double sleeping rooms, suitable for 3 or 4. 1020 S. BURLINGTON. 558042.

TO LET—Room with private bath, sleeping porch and other room. 610 S. WESTLAKE AVE.

TO LET—Furnished room, Hollywood car line. 4331 SUNSET BLVD. $20 per mo. Phone 595783.

TO LET—Furnished room, disappearing bed, high-class, close-in, fine district, 1 or 2 women pref. 932 S. BURLINGTON.

TO LET—Very nice room in real home, $20 mo.; 2 meals if desired. 5923 S. GRAND AVE.

TO LET—Hollywood, exceptional room, private bath, shower, phone, garage; elegant private home. 6782 SUNSET.

TO LET—Room, hot and cold water. Light housekeeping if wanted. $7.50 per week. Everything furnished. 438 S. WESTLAKE.

TO LET—Bright pleasant furn. room. No housekeeping. 6014 FRANKLIN AVE. Holly. 8924.

TO LET—2 bright bedrms with sleep. pch. Desirable loc., bkft. if wanted; home comf., phone. 4317 W. 18TH PL. 767708.

TO LET—2 rooms, furnished. Rent reasonable. All conveniences. In private home. 1647 LUCRETIA AVE. WIL. 1729.

TO LET—West Adams district, well-ventilated room with outside entrance and garage. PHONE 75755.

TO LET—Large front rm. adj. bath. Hot water; $20 per mo. 2665 SO. HOOVER. West 6162.

TO LET—Large sleeping rm., $4; use of bath. 1804 S. HOOVER. West 7428.

TO LET—Cozy sleeping room rear, gentleman. $8 month. 842 E. 3RD ST.

TO LET—Furnished room, 672 SO. CARONDELET ST., block from Westlake Park.

TO LET—Furnished rms. for men. 744½ SO. GRAND.

TO LET—Front room, 4 car lines, gentleman with position. 126 W. 46TH ST.

TO LET—2 pleasant furn. rooms, Wilshire. Reas. 103 N. SERRANO, Wil. 3481.

TO LET—Cheerful bedroom, private home, congenial gentleman. VER. 6982.

TO LET—Front room near Westlake. $20 month. 1627 ORANGE ST.

TO LET—Holly, 1906 Cherokee ave., large front room, adj. bath. Twin beds.

TO LET—1 room in modern flat, near Pico and red car. 1419½ GEORGIA ST.

TO LET—Large front room, private bath. Suit 3 or 4. 340 W. ADAMS. 24675.

TO LET—Nicely furn. room, 1 or 2; 3 windows, large closet. Near 9th and Vermont. 2918 FRANCIS AVE. 53556.

TO LET—Large sunny bedrooms, single or double. Reasonable. 410 FIRMIN ST.

TO LET—Dandy sleeping room; also garage if preferred. 407 W. 23RD ST.

TO LET—Large, sunny front rm., garage, phone. 2708 ELLENDALE PL. 22865.

TO LET—Hollywood, 1800 N. SERRANO, Delightful fur. rms., twin beds, priv. hms.

TO LET—Lovely rm., $20, hskpg. if desired. 3 car lines. 1208 W. 36TH PL. 77384.

TO LET—Well furn. rm., priv. bath. Nr. Ambass. Flat D, 611 S. NORMANDIE.

TO LET—ROOMS— Fur., Unfur., Hskpng. Board.

Furnished.

TO LET—One large, beautifully furn. bedroom, with dressing-room and large closet, in fine home; hardwood floors throughout. Three large bathrooms. $35. Another room, $25. Continuous hot water. 1201 SOUTH LAKE ST.

TO LET—In Wilshire district, extra large airy room, suitable for 2 or 3, sleeping porch, exclusive private bath, also single room with detached bath, near car, garage. Phone 567879.

TO LET—Well-furnished corner front rm., continuous hot water, modern conveniences, with garage $35 per mo. Gentlemen only. Take W. 11th st. car to 10th and Magnolia. 986 MAGNOLIA AVE. Phone 52006.

TO LET—BEAUTIFULLY FURNISHED APARTMENT AND ROOMS; ALSO TWO ELEGANT ROOMS SUITABLE FOR A CONSERVATORY OR MODISTE. 612 SOUTH BURLINGTON.

TO LET—Young mother will rent room with breakfast priv. to woman employed or couple. $25 mo. Ref. exchanged. Address V, box 570, TIMES BRANCH.

TO LET—402½ 40TH PLACE, block west of Figueroa, 2 large, sunny room apt., furnished complete for hskpg., gas, elec., bath, phone, garage; reasonable.

TO LET—To gentleman, pleasant rm. in priv. home, near foothills. Shower; home environment. 1921 N. ST. ANDREWS PL., near Franklin, Hollywood. Phone 590754.

TO LET—Large light, airy room, private home, suitable for 2 employed persons. 1727 SO. BURLINGTON. 23738.

TO LET—Furn. room, close to car, ten min. to town; $5 wk. 420 SOLANO AVE. Car marked "W."

TO LET—Altura Hotel, new, beaut. rms., bath, showers, $7-$15 wk. 717 Whittier, ½ blk. off W. 7th, walk. dist. WIL. 5609.

TO LET—Splendid large room, refined home, twin beds, continuous hot water, shower, garage, gentleman. WEST 4346.

TO LET—1 light housekeeping room, also room for 2 gentlemen. 1364 W. 30TH ST. West 7593.

TO LET—756 SO. CARONDELET ST. BEAUT. FURNISHED FOR PARTICULAR PEOPLE. PHONES, HOT WATER, $30.

TO LET—On Martel ave., nr. Gardner Junction. Very desirable rm. Separate ent. Gentleman only. Ref. req. HOLLY 73.

TO LET—Furnished sunny room, close in, high and sightly, breakfast if desired. 1435½ BELLEVUE AVE. and Patton.

TO LET—Newly furnished room for 2; twin beds. Hot and cold water. $5 week. Near 2 cars and U. C. Phone 51853.

TO LET—Unfurnished, 2 large sunny rooms with porch, light and gas furnished. $30. Garage. Phone WIL. 4295.

TO LET—Room, lady or gentleman, privilege light housekeeping. 523 N. HELIOTROPE.

TO LET—Hollywood, large room with all conveniences for 1 or 2. $22 month. 5822½ GREGORY. Holly. 4063.

TO LET—Beaut. outside rms., adj. bath. $25. W. Adams car. 1342½ W. 23RD ST. West 5356.

TO LET—Large furnished front room, private home, adjoining bath; garage. 1, $20; 2, $25. 1565 W. 22ND ST. West 1456.

TO LET—Large, pleasant front sleeping room for gentleman; rent $20. 1316 CARROLL AVE.

TO LET—Newly furnished, large room, with twin beds; separate entrance. 6536 FOUNTAIN AVE. Hollywood 674.

TO LET—Large rm. private home, gentleman. Also single. 3103 S. HOBART. 72907.

TO LET—2 large rooms and kitchenette, $31; furnish gas, lights, etc. South 2370-J. 237 E. 30TH ST.

TO LET—Nicely furnished rms., suitable for two ladies. Reasonable. 54719. 1024 BEACON.

TO LET—Well furn. room, 1 or 2 gentlemen, reasonable to permanent. Walking distance. 310 S. GRAND.

TO LET—Nice large room, suitable 1 or 2 gentlemen. Reas. Call eve. 462 WITMER ST.

TO LET—1327 GIRARD ST. Close in, no stairs, 2 nice rooms, light, gas, water included. $45. Pico car to Valencia.

TO LET—New elegantly furnished large bedroom, exclusive Wilshire district nr. Ambassador. 853 S. CATALINA.

TO LET—Westlake outside rooms, $4, $5, $7 wk. Also corner with private bath. Hot and cold water. 810 BEACON. 52524.

TO LET—Furnished room with private family. Person employed preferred. Must have references. HOLLY 127.

TO LET—Pleasant front room, private family, gentleman only. $20 per month. 1125 WESTLAKE. 559687.

TO LET—Furn. room, Hollywood bungalow, to young lady. Every home privilege, use of kitchen, etc. Call HOLLY 1372.

TO LET—Newly furn. rooms, modern conven. 2000 MARIPOSA, near Washington.

TO LET—Wilshire district, pleasant front room, also garage, private family. 56644.

TO LET—One pleasant quiet sleeping room. 236 N. FLOWER ST.

TO LET—Nicely furnished front room and bath. 665 E. 40TH ST.

TO LET—Nicely furn. rooms, $4.50, $5 week. Westlake; business men pref. 52149.

TO LET—Delightful room with running water, private home. 916 S. WESTLAKE.

TO LET—Nicely furnished front bedroom. 6734 SELMA AVE.

TO LET—Desirable room, private family, $3.50 week, to ladies. 4317 S. FLOWER.

TO LET—W. 7th St. Walking distance. Sunny front rm. Reas. PHONE 51469.

TO LET—With, without board, private family. 223 E. 42ND ST.

Unfurnished.

TO LET—Unfurnished, beautiful 4-room East Hollywood lower flat. 525 N. VERMONT AVE. Phone Garvanza 3053.

TO LET—4 large rooms, bath, all conveniences, close in, $40. 1917 E. 2ND.

TO LET—4 unfurnished room. 124 E. AVE. 40. Phone Garvanza 4107.

TO LET—Very nice unfurn. room, closet, outside ent. Near BIMINI. 51838.

Housekeeping.

TO LET—2 pleasant housekeeping rooms, conveniences. Choice location. $25. WILSHIRE 2712.

TO LET — 3 or 4 rooms with kitchen privilege, to congenial people. 1941 S. MAGNOLIA.

TO LET—Attractive, airy, 2 rms., mod. Summer rates. 436 ROSEMONT AVE. Wil. 8485.

TO LET—2-rm. apt., large kitchen, running water, $20 mo., gas, light included. Also hskpg. room, 2 windows. 131 W. 17TH.

TO LET—$18, large room, kitchenette, gentlemen, with or without garage. 717 TEMPLE.

TO LET—Sunny, large housekeeping room. Rent reasonable. 2850 FRANCIS AVE. Wilshire 97.

TO LET—2-rm. apt., auto space, hskpg. $6 and $8 wk. W. 6th st. car, near Lake Park. 610 S. RAMPART BLVD.

TO LET—Large furnished room, kitchenette, modern. Clean, phone, garage. 201 WEST 30TH ST.

TO LET—$5.50 week. Everything complete. Attractive. 1315 Constance st. West 3275.

TO LET—Holly., 3 R. 2 beds, light, gas, water pd. 955 N. KINGSLEY. $50.

TO LET—Large room, kitchenette and running water. 1137 S. HOPE.

TO LET—Close-in housekeeping rooms everything furn., $5 wk. 412 S. HOPE.

TO LET—2 clean rooms, kitchen privileges, $25. Close to Vermont. 1216 W. 36TH ST.

TO LET—Furnished 3 rooms, bath and garage. 690 W. 40TH PL.

TO LET—2 large nicely furn. hskpg. rms., cheap. 1854 W. 22ND ST. West 7321.

Rooms and Board.

TO LET—Sunny front room, use of bath and sitting-room, meals if desired. Good car service. 5743 4TH AVE. Ver. 7298.

TO LET—953 ARAPAHOE. Beaut. furn. room, running water; home-cooked meals; priv. family. W. 11th car. 54732.

TO LET—Room and sleeping porch, good board, home comforts. 1 block Westlake Park. 811 SOUTH LAKE.

TO LET—Large room with meals for two young ladies or employed couple. Home priv. $10 week. 1268 W. JEFFERSON.

TO LET—WEST ADAMS DISTRICT. Private home. Double and single Rooms. Reas. rates. 2655 RAYMOND AVE. 768790.

TO LET—Beautiful front room for young man, single beds; excellent meals; other young people. 1780 W. ADAMS. 72531.

TO LET—Room with breakfast and dinner if desired; garage, beautiful surroundings. 214 E. CHESTNUT ST., Glendale.

TO LET—Large room with board, close in on Angeleno Hgts. car line. Home priv. 1275 BELLEVUE AVE.

TO LET—Room and board, congenial Jewish family; home comforts; modern conveniences. 209 S. RAMPART. 554895.

TO LET—Board, rm., care for aged or semi-invalids, couples; beautiful home of practical nurse. 77625.

TO LET—Large front rm. with connecting bath, also garage, in Wilshire dist. WIL. 1135.

TO LET—Large sunny room for one gentleman. Good board. Rates reasonable. 850 S. ALVARADO. 52182.

TO LET—Lady will board 2 girls on vacation, bungalow foot Mt. Wilson, Sierra Madre. Call HOLLY 2777.

TO LET—Furnished room with board, business people pref. Westlake district. 1115 S. ALVARADO. 550768.

TO LET—Rm. and board, fine Jewish home, 1811 CHERRY. West 188, eve.

TO LET—Exclu., nr. Ambas. Rms., best table. 3301 WILSHIRE BLVD. Wil. 7747.

TO LET—537 GLADYS AVE. Board, room, men; home cooking; $8.50. 16791.

TO LET—Beautiful sunny rooms with excellent table board. 737 S. BURLINGTON.

TO LET—Pleasant home for invalid with 3 adults, $55 per mo. SOUTH 6030-W.

TO LET—Wilshire district, nice room in nice home. HOLLY 7355.

TO LET—Room, board, gentlemen, in private family, close in. 52692.

TO LET—Nurse will board and room elderly semi-invalid. WIL. 677.

TO LET—Beautifully furn., with or without board. 534 BOYLE AVE. Boyle 6328.

TO LET—Invalids, nervous and aged cared for in nurse's home. VERMONT 7309.

TO LET—ROOMS— Fur., Unfur., Hskpng. Board.

Rooms and Board.

TO LET—THORNY CROFT SANITARIUM. An ideal place in the foothills. Beautifully situated among orange trees and flowers. Individual cottages, with sleeping porches or rooms in main building. Elderly people and convalescents preferred. Nurse care. Good table. 20 minutes from Broadway. Phone GLENDALE 70. Windsor Road and Adams st., Glendale.

TO LET—In home of young couple, 2 large, cool rooms, handsomely furnished in mahogany, twin beds, sleeping porch adjoining; also single room; excellent cooking; piano, Victrola. Home privileges. $50 month. Call 73092. 1517 S. WESTERN AVE. W. Pico car.

TO LET—1 block north of Hotel Hollywood, in cultured home. Large room, beautifully furnished, has sitting-room, semi-private bath, excellent meals; artistic surroundings; suitable for 2. PHONE evenings. 579543.

TO LET—4972 PASADENA AVE. GAR. 4647 IDLEWILDE INN.
Just opening; all furnishings new, among the hills; beautiful grounds; large airy rooms; dining-room in connection. 17 min. from city.

TO LET—Room and garage, for gentleman; 1 block north of Hollywood Blvd, 3 off Western, in foothills of Hollywood; would give breakfast and dinner if desired. Available June 1. HOLLY 3724.

TO LET—Several nice people fond of music, dancing and social activities can be accommodated as guests in one of Los Angeles' most beautiful homes. Everything the best. Very reasonable expense. Congenial company desired. PHONE 23010.

TO LET—Delightful furnished room with board in beautiful home with private family, suitable for 2 young business men; private bath, entrance and garage; all home privileges. 1726 S. BRONSON. 708815.

TO LET—Lovely front room, private home, for business couple or gentleman. Breakfast and dinner if desired. Available June 1st. North of Hollywood Blvd., at foothills. HOLLY 3724.

TO LET—Large room with running water, in handsome Westlake home, for couple; also single room, pool table, dancing, excellent meals. 2000 MIRAMAR ST., near 2nd and Bonnie Brae. 567673.

TO LET—WEST ADAMS DISTRICT.
Beautiful room, sleeping porch, priv. bath, excellent meals, garage. 1 block east of Hoover, on W. Adams, to 2038 PORTLAND. 24480.

TO LET—Large room adjoining bath, single room; can accommodate 2 young ladies in sleeping porch and dressing-room, with board, $10 wk. Garage. Phone West 7472. 984 W. 18TH ST.

TO LET—One block from Ambassador, large front room, breakfast and dinner; garage; ½ block 8th st. car line. 724 S. BERENDO. Wilshire 5079.

TO LET—CANTERBURY INN has charming front room, semi-bath, suitable for 1 or 2 girls; excellent table board. 945 S. WESTLAKE. phone 51039.

TO LET—Wanted, young lady to share room with 2 others; large room in ivory. Each have own bed, dresser and closet. $50 mo. Refs. exchanged. WIL. 3501.

TO LET—Large room, double bed, box spring, hair mattress, semi-bath, breakfast and dinner. $120 for 2. 935 S. WESTMORELAND AVE. 54944.

TO LET—119 N. Hobart Blvd., 2 very desirable, large airy sunny rooms, also sleeping porch, in private home. Garage. Breakfast, dinner optional. References.

TO LET—Pleasant front room with board for two in refined home, three blocks from Ambassador; ideal location; garage. 3006 W. SEVENTH ST. Wil. 1098.

TO LET—Nice large room in beautiful home in Wilshire district. Also garage. 607 S. VERMONT. Wilshire 5504.

TO LET—Room and board, suitable for 1 or 2 gentlemen. $10 week. 445 SOUTH LAKE.

TO LET—2711 ELLENDALE PLACE, beautiful room, twin or double beds, exclusive W. Adams home; 1 block W. Adams car. All home comfort. Ref. West 7443.

TO LET—Large front rooms, private bath, shower, etc.; breakfast and evening dinner. Tourists accommodated. Garage. No sign. 1806 S. FIGUEROA, corner 18th st.

TO LET—Near Ambassador, lovely room, twin beds, private bath, garage; one or two gentlemen. 817-A S. NORMANDIE.

TO LET—Board & room in ideal home. Sun parlor, baths, phone, garage. 6201 OCEAN FRONT, cor. 62 Ave. 62947. Venice.

TO LET—Room and board for 2. Pleasant home, good location and good meals. Garage. 912 SO. NORMANDIE. 567607.

TO LET—To refined business woman, single room. 1228 S. WESTLAKE. 52038.

TO LET—Rooms and board for refined people, exclusive location. 713 S. Berendo.

TO LET—Hollywood, attractive room and board for 2. 4618 RUSSELL AVE. 596644.

TO LET—2 very pleasant double rooms, excellent board. 811 S. BURLINGTON.

TO LET—Room and board. Refined English family, with garage. LINCOLN 2329.

Rooms and Board for Children

TO LET—Teacher, nurse, will take few nice children in her home, Sierra Madre foothills. Hiking, camping, swimming. Individ. attention. For inform., write MRS. NILES, Rm. 410, 132 N. Broadway.

TO LET—Lady would like charge of little girl about 4 years. Kind, quiet, private home. Add. X, box 415, TIMES BRANCH.

TO LET—A real home for refined children, by week or month, Wilshire district. TEL. 567717.

TO LET—Large yard, beautiful home, very best of training for 1 or 2 children. Milk, eggs. GAR. 439.

TO LET—Wanted, child to keep, day, week, month. 1177 JANE ST.

TO LET—Board and care for children; room for employed mother. 72503.

Hotels and Rooming Houses.

TO LET—
ROOM—ROOMS—ROOMS
STILLWELL HOTEL
838 SOUTH GRAND AVENUE
TEN-STORY, FIREPROOF.
JUST THE PLACE FOR AUTO PARTIES.
RATES REASONABLE.

TO LET—
HOTEL MELROSE
120 SOUTH GRAND.
First-class family hotel, rooms $7 per week up; with bath, $10 per week up. Dining-room in connection. Phone 10974. H. T. BURNETT, M. W. PLAM.

TO LET—Pico Heights Hotel, 1316 S. Vermont. Beautiful large rooms, American plan hotel. The finest table in the city. Convenient to downtown and crosstown car line. Rates $55 and $60 for one, or $100 for two in room.

TO LET—GARLAND HALL, best American plan hotel in So. Cal. Excellent table. Beautiful grounds. Walking distance. 720 GARLAND AVE. Main 8784.

TO LET—
HOTEL ELMAR ANNEX.
5 minutes' walk from business center of city. Nice quiet airy rooms, $6 per week. 1-4 block north of West end 3rd st. tunnel. 231 S. HOPE ST.

TO LET—HOTEL IMPERIAL, 919 S. GRAND AVE.
The latest, high-class moderate priced centrally located hotel in Los Angeles. FAMOUS FOR GOOD BEDS.

TO LET—BROADWAY HOTEL, 208 N. Broadway. Large, cool rooms, $1 per day and up. Special rates by the week. PICO 875.

TO LET—The Del Sol, exclusive family hotel. Excellent table. All rooms running water or private bath, summer rates. 1944 SO. FIGUEROA. 21751.

TO LET—NEW KING HOTEL, 206 S. Broadway. Beautiful palm garden, in heart of city. Suites for 2, 4 and 6 people. $6 wk. up.

TO LET—Knob Hotel. Rooms and bath. Also room by week. $5 up. 317 W. 4TH ST.

TO LET—FLATS— Furnished.

TO LET—Opportunity for quiet family to acquire an attractive furnished 4-room upper flat, close to stores and theater. Garage; adults. VER. 2124.

TO LET—Modern 4-rm. furn. flat, adults only, $55 per month. End of West 6th st. car, 1 blk. north of Melrose. 5719 CAMERFORD AVE. Holly 5607.

TO LET—Lower floor, 5 large rooms, 1123 Glendale Blvd., near Sunset Blvd. and Echo Park. WILSHIRE 4928.

TO LET—5-room lower bung. flat, spotlessly clean, furn., piano, garage, fine view, adults. Wil. 8525. 1450 SCOTT AVE.

TO LET—High class new duplex, northwest corner, south exposure. OWNER, 463 S. Berendo, corner 5th.

TO LET—Flat, $65. 4 mod. rms., sleep. porch; automatic water heater. 3547 S. FLOWER, near Exposition Park. Adults.

TO LET—Beautifully furnished, 5 rooms, sun parlor, garage, phone. Westlake district. 507 S. UNION.

TO LET—For 6 months, furn. flat, 4 rms. and bath. $45 a month; adults. 334 W. 28TH ST.

TO LET—1485 WALLACE AVE. 2 large rooms, kitchen, dressing room, bath, $35; without garage, $40 with.

TO LET—Westlake district, nicely furn. 5-rm. modern upper, So. brick flat. 363 S. BONNIE BRAE; adults; garage.

TO LET—Attractively furn. flat, 5 rms. and sun parlor, south and east exposure, $125. Phone HOLLY 5880.

TO LET—4-ROOM UPPER FLAT, SEPARATE BEDROOM, SILVER, LINEN. PHONE. $65. 20745. 1612 TOBERMAN.

TO LET—4-room flat. $40. 3927 Walton ave., near Exposition Park. University car. 77906.

TO LET—354 W. 54TH ST. Phone 280413. Neatly furnished modern upper 3-room flat, reasonable.

TO LET — 847 GOLDEN AVE., newly furnished 5-room flat, including phone. Close in. Ninth st. car. Adults. 52883.

TO LET—Flat, 4 rooms, bath; or 5 rooms, bath. Garage. 607 N. ST. ANDREWS PL. Holly 9641.

TO LET—4-room upper furn. flat, except linen and silverware; adults only. $50. 158½ W. 24TH ST. So. 7280-W.

TO LET—Close in, $75. 2 double beds across street from C. S. church. 1359½ S. ALVARADO. Phone 271167.

TO LET—5-room flat, 1 blk. from Westlake Park; completely furnished; hardwood floors. Price $65. 755 CARONDELET.

TO LET—FLATS— Furnished.

TO LET—Handsomely furn. flat near beautiful Lafayette Park and Wilshire Blvd. [illegible] location, close to cars. Living-room with wall bed, bedroom with twin beds. Pretty dining-rm., kitchen, tile bath and maid's room; many closets, telephone. Call 2816 SUNSET PL., Apt. 1. Phone Wilshire 5386.

TO LET—Hollywood's newest and classiest flat. Just completed; new, cozy, homelike, with latest features, tile bath, breakfast nook, chapel ceilings. Will please those looking for something high class. An upper flat with abundance of light and air. Never occupied. Garage. $125. 6110 DE LONGPRE AVE. Ph. [illegible].

TO LET — Nicely furnished upper and lower flats, 5 large, light rooms and sleeping porch each. All conveniences. Hot water, steam heat, phone, garage. Rent moderate. Fine Wilshire location. 254 S. HARVARD BLVD. ½ block to Western ave. car. Phone [illegible].

TO LET—Beautifully furnished upper 6-room south flat, modern building, private balcony, silver, linen complete; phone, garage, $100 mo. for summer months. Long lease if desired. 1251 6TH AVE. 71025.

TO LET—FURNISHED
410-A S. ALVARADO ST.
NEAR WESTLAKE PARK.
Beautiful 5-room duplex, 2 bedrooms, bath upstairs, every convenience. Apply mornings or after 5. Phone [illegible].

TO LET—$65, 3 extra-large, light, modern rooms and bath, comfortably and attractively furnished. Stationary tubs, porches. ½ blk. car, stores, movies, 10 minutes town. Yard, garage. Could rent room. Pico car. 1425 S. UNION.

TO LET—$50, completely furnished, clean flat, 4 rms., sleeping porch, 2 beds and cot, phone, 3 rms. wall bed, gas, electric lights, all for $48. 5 rms. $75. Fine location. Pico line, near Western. 3027 W. 12TH ST. Owner, 73071.

TO LET—Elegant West Adams modern duplex flat, completely furnished. Best home. 2 and 3 bedrooms, phone, garage. Tourists welcome. 2813 MENLO. West 6243.

TO LET—On account of one of our tenants having to leave city, we can sublet his 5-room beautiful furn. flat for $90, or will rent unfurnished. HOLLYWOOD 2466.

TO LET—1428 S. UNION AVE., $50. 5 extra large, light rooms, bath, comfortable and attractively furnished. 3 beds, large yard, ½ block car, stores, movies. 5 minutes to town.

TO LET—HOLLYWOOD SPECIAL. 5-RM. CORNER FLAT, 2 BEDROOMS, EXTRA BED, VERY NICELY FURNISHED, LARGE BATH, SHOWER, GARAGE. 6100 DE LONGPRE. PH. AFTER SUNDAY [illegible].

TO LET—Going East and will rent my nicely furnished 4-room flat for 6 months or longer. Reasonable to desirable tenants. Adults. 128 E. 47TH ST. [illegible].

TO LET—Bedroom, use of parlor, kitchen, radio set. $30 mo. No men. No children. Call Sunday all day or Wednesday p. m. 1315½ W. 12TH ST.

TO LET—4-room and sleep. porch. All conven. 10 min. ride on Edendale or Hollywood car. Adults only. Rent $45. 1804 ALLESSANDRO. 52423.

TO LET—4-rm. furn. flat, in Angeleno Heights, near both car lines. 3 beds, furniture and rugs of best; newly decorated. PHONE 73297.

TO LET—Well furnished, 4-room, with private bath, separate entrance. No objections to children. $40 month. 843 E. 31ST ST.

TO LET—Attractive 5-rm. flat. Newly fur. 2 rms. rented. Pay rent and home expenses. Walking dist. Mornings. 1341 W. 8TH ST.

TO LET—5-room lower flat, south exposure, elegantly furnished. Victrola, phone in; also garage; Westlake district. 336 S. VENDOME, Art. F. Heliotrope car.

TO LET—Beautifully furnished upper flat, 6 rooms, 2 baths, nice livable porch, Wilshire section. Apply on premises, 803 S. Hobart, or phone Mrs. Knoll, Wil. 811.

TO LET—Furnished, 5-room upper duplex, newly decorated, large airy rooms, 3 bedrooms, immediate possession, or will hold until June 1st. 1702 SO. KINGSLEY DR.

TO LET—7-room flat. West Adams district, completely furnished, piano, etc. Rent reasonable to responsible people. 2413 2ND AVE. 767204.

TO LET—1733 EDGEMONT, Hollywood new homelike 4-room flat, all furniture mahogany and other stuff. Extra bed. Garage. Special price to right parties.

TO LET—Beautifully furnished 5-room flat, fur. in mahogany and ivory, silver, linen and garage. Every modern convenience. 596709. 1608 N. BERENDO ST.

TO LET—Beautifully furnished 4-room flat, 1656 N. Western ave. Very reasonable summer rates. For information call 51789 except Sunday.

TO LET—Going away. Special price. 5-rm. flat, fine location, shower, 2 beds, janitor service, water paid. 1246 5th ave.

TO LET—Furnished or unfurnished flat, 5 rooms, newly finished, tile bath and sink. 1810 N. VAN NESS, Hollywood.

TO LET—New, attr. upper mah. furn., piano, Sonora, range, Ereless oven, gar. 407½ S. CATALINA. WIL. 5813.

TO LET—Entire upper floor, 5 rooms, completely furnished. Garage. Phone in. 5701 CARLTON WAY. Phone Holly. 5257.

TO LET—Nice 4-room furnished flat, $65 mo. Grand ave. car. 4254½ WESLEY AVE. Vermont 2963.

TO LET—Elegant 5-rm. furnished flat, in new neighborhood. Summer rates. Garage. Victrola. 1927 FOURTH AVE.

TO LET—Three-room flat. 113 EAST SANTA BARBARA. South and east exposure. Adults.

TO LET—$50. Nice 5-rm. furn. flat. 3 built-in beds, hdw. floors, etc. 1050 S. CATALINA. Adults.

TO LET—Completely furnished flat, 341 W. VERNON, nr. Moneta, 2 beds, sleeping porch, yard, garage, adults.

TO LET—Completely furnished 5-room lower flat, close in. 1230 WEST NINTH ST. Bdwy. 2982, or 53912.

TO LET—3 & 4-rm. mod. flats, piano, nicest flat in city for the money. Call 4357 S. FLOWER, corner Vernon.

TO LET—Mac Donald Apts., 7th at Valencia. Lovely corner double, all sunshine. Room for 4 people. Also 1 corner single.

TO LET—Fred Burns Apts. 7 blocks Hamburgers, 15th and Hill. Single $40. Corner double lovely for children.

TO LET—Nicely furn. 4-rm. flat, clean, modern and convenient. 762 N. NORMANDIE. 880 Holly 375.

TO LET—Sunny south upper flat, 5 rooms nicely furnished. Garage. Special reduction. 1114 ARAPAHOE, afternoons.

TO LET—$100 Brand new flat, 3 bedrms. hardwood floors, continuous hot water. Westlake dist. 1316 ORANGE.

TO LET — ELEGANTLY FURN. 5-ROOM FLAT, PIANO, VICTROLA, CHEAP RENT. 4422½ MELROSE. GRAUMAN'S COURT.

TO LET—Nicely furnished modern flat, $40. 1654 LUCILLE AVE. Phone WIL. 4261.

TO LET—You'll like this 4-rm. flat. 2 beds. Priv. bath. Cheap. 174 E. 30TH ST.

TO LET—Furnished flat, price $30. 2618 JULIET ST. near Adams. Phone 61313.

TO LET—Newly furn. flat, light and airy, wall bed, with gar.; $35. PH. 561919.

TO LET—Lovely 4-rm. flat, glassed-in sleeping porch. 713½ S. VERMONT.

TO LET—Beaut. lower flat, lge. pch. nicely furn.; garage. $75. 3008 W. 7TH. 554977.

TO LET—Attractive 5-rm. cottage flat, porch, yard. W. Temple st. WIL. 386.

TO LET—6-rm. furn. flat. 1911 ESTRELLA AVE., nr. W. Washington. Phone 82197.

TO LET—4 rooms. 4259½ S. MAIN ST. Fine condition. $60. Key at 4259.

TO LET—Lovely upper flat. Reas. Fine car service. 185½ E. 30TH ST.

TO LET—Nice, newly furnished flat, garage. Reasonable. 506½ W. 17TH ST.

TO LET—Furnished flat, 4 rooms, adults; walking distance. 1172 WEST 9TH ST.

TO LET—Attractive 4-room upper flat. Garage. $65. 1443 W. 23RD ST.

TO LET—4-rm. furn. flat, 2 beds, $65; adults. 2511-A S. HOPE. West 1823.

TO LET—Cozy upper So. flat, nicely furn. Garage. 911½ S. BERENDO ST., at 9th.

TO LET—Beaut. Carlton, newly furn. $35-$40. Sewing machine. 232 N. GRAND.

TO LET—Modern, 3-room flat, $35. 504 E. 46TH ST.

TO LET—Westlake, 2 to 4-rm. flats, porch, phone. $45 to $75. 2619 W. 8TH.

TO LET—Very attractive, well-furnished flat, south exposure. WILSHIRE 2130.

TO LET—Four-room furnished flat, $45. Near Polytechnic. 1975 ESTRELLA.

TO LET—FLATS— Unfurnished.

TO LET—5-room unfurnished flat, beautiful brick, mahogany finish. Tile bath. Soundproof floors. Inquire 1464 SOUTH WILTON PLACE.

TO LET—Modern 6-room flat, $45, to careful tenant. Might include some furniture. 104 N. TALUCA ST. Edendale car.

TO LET—Hollywood way. Lower flat, $55. 4 rooms, tile bath, drainboard. Built-in bed. 6c car zone. 1614 EDGECLIFF DR. WIL. 5029.

TO LET—2 very choice flats, 5 and 6 rms. each, with bath and garage, janitor service. 841-843 S. CATALINA ST. 64294 or 567844.

TO LET—
3401 W. ADAMS ST.
Beautiful 4-room duplex; tile bath, shower, etc. Call 821922.

TO LET—New south 4-room flats, $55 and $60. High elevation, overlooking Hollywood. 718½ N. HOOVER, near So. Branch Berkeley Univ. Garage. 15407.

TO LET—Attractive 5-room upper flat, 3 bedrooms, $75. Open from 10 to 5. 1818½ 6TH AVE.

TO LET—2185 CAMBRIDGE ST., 5-room modern flat, very conveniently located in Pico Heights. Open, or call 73174.

TO LET—Beautiful 4-room flat, redecorated, hardwood floors, tile bath, built-in features. Price $45; lease. 1021 W. 38TH ST.

TO LET—$55 flat; 6 large rms.; phone in. 1636½ MAPLE AVE.

TO LET—Excl. locality, 5-room flat, private home. Ph., gar. Mos. 73252.

TO LET—Mod. 3-rm. flat. Hdwd. floors. 2 wall beds. 1212 SO. SERRANO.

TO LET—4 rms.; strictly mod.; wall bed; garage; $55. 1221½ N. BRONSON.

TO LET—Unfurn. flat, 3 rms. and bath, also wall bed; $45. PHONE 881919.

TO LET—Desirable 5-room flat on [illegible] pos. Garage. $45. Call 2845 W. [illegible].

TO LET—FLATS—
Unfurnished.

TO LET—Wilshire flat, 803¾ SOUTH NORTON AVE. New, 5-room, upper flat never occupied. Solid mahogany finish. Tile bath, with shower. 2 bedrooms, also bed in dressing-room, side veranda, garage. Janitor service. Select residential neighborhood. Rent reasonable. Open.

TO LET—Modern up-to-date new stucco, 4-flat building, 4 rms. 2 flats ready now. Free until June 1. 2297 W. 22ND., between Gramercy and Cimarron in beautiful Arlington Heights. Best location. Flat reduced from $100 to $85. Garage. Owner on premises from 1 to 4.

TO LET—Lower 5-rm. handsome white-plastered building; ½ blk. north Westlake Park and 4 car-lines; hardwood floors; built-in features; best heating appliances; balanced stereopticon; $75. 431 S. LAKE ST. (Open.) Phone 51566, 9 to 12 a.m.; 7 to 9 p.m.

TO LET—$65. Beautiful 4-rm. flat, half of double bungalow, Hollywood. Ivory finish, strictly modern. Garage. Beautiful flowers and shrubbery front and back. Adults only. 5c car fare. 1614 LEXINGTON AVE., near Western. Phone Holly. 5184.

TO LET—Lower east flat at 2872 Leeward ave., 10 min. from Broadway. 4 large rooms, front porch 8x14. Garage. $65. Key in lamp on front porch. 7th st. car to Hoover, walk 1 block south. Owner, 1865 W. 12TH. Phone WIL. 6682.

TO LET—Wilshire district, 811 S. New Hampshire, near two car lines, bright 5 rooms, lower north flat, every convenience, tile sink, tile bath with shower, hardwood floors, mahogany and ivory woodwork, garage. Janitor service. Rent reduced to $100 per month. PH. 556281.

TO LET—LARGE 4-RM. FLAT, ONE BEDROOM, HOLMES BED, BUILT-IN FEATURES, SLEEPING AND FRONT PORCHES, GARAGE. NEAR SCHOOL AND PARK. $65.00. 1461 ECHO PARK AVE.

TO LET—[illegible] S. Alexandria, exclusive Wilshire section, 7 rooms, upper front duplex; 3 bedrooms, sunroom; all large rooms; telephone; 2-car garage. Vacant June 1. BOWMAN. [illegible]

TO LET—Exceptionally desirable, strictly modern, sunny, 5-room, upper duplex, sleeping porch. Yard, flowers, garage. Adults. Splendid location. 2005½ FIFTH AVE. 75786.

TO LET—Unfurnished; one of the finest and beautiful upper flats in city. Six large, airy rooms, sleeping porch, garage, linoleum and telephone. Ideal location. Reasonable rent, adults. Open. Phone MAIN 4065.

TO LET—2 new lowers, 4 large, sunny rooms, hardwood floors, bedroom, extra Holmes bed, breakfast nook, tile bath and sink, automatic heater, garage. Manual Arts district. 1076 W. 39TH PLACE.

TO LET—7146 SUNSET BLVD., Hollywood, 5-room unfurn. flat, reasonable rent, strictly mod., 2 bedrooms, 3 closets; tile bath; bkfst. nook, garage, beaut. loc. Address V, box 276, TIMES OFFICE.

TO LET—Cheap rent, 2 beautiful mod. 4-rm. flats. Hdw. flrs. Built-in features, including rolling bed, fireplace, ice box; newly painted throughout. Call 42ND and Grand. OWNER, 818 S. MAIN.

TO LET—Wilshire district, beautiful un-furnished 7-rm. flat, 4 upper rooms; hardwood floors, tile bath, automatic heater, two tubs, all built-in features. 335½ S. HARVARD BLVD.

TO LET—New unfurnished delightful 4-room flats, with or without garage. $45 month. 908 W. 30TH PLACE.

TO LET—Prettiest loc., N. of Holly Blvd. beaut. new 5-rm. mod. flat; cor.; tile bath, sink, breakfast nook; gar. $75. Adults. Holly 6944.

TO LET—Beautiful 5-rm. upper flat; garage; large dressing-rm.; modern in every respect. 2162½ S. NORMANDIE. [illegible]

TO LET—800 W. 18TH ST. UPPER CORNER, MODERN, NEWLY DECORATED. $75. APPLY 908 GARLAND BLDG. PHONE [illegible]

TO LET—4-rm. flat, hardwood floors, tile shower bath, garage, $60 mo. 3127 CLINTON ST., near Melrose & Wilton. Rent free until June 1 if taken immediately.

TO LET—N. WILSHIRE DIST., BEAUTIFUL 5-RM. FLAT, ON CORNER OVERLOOKING STATE UNIV. 1 BLOCK YELLOW CAR LINE. 776 N. HELIOTROPE DRIVE.

TO LET—Unfurnished flats, city or suburbs. Combined listings of 200 agents. This information is free. BARKER BROS. 724 S. Broadway. Phone 10423.

TO LET—Extra fine new 4-room apt. in beautiful Spanish duplex court on W. Adams. Have lease at $80; leaving city and will sublet for $65. PHONE 70140.

TO LET—5-room, modern, light, sunny flat; ivory finish, hardwood floors, gas radiators, instant water heater. Adults. 128 N. WESTERN AVE., opposite Council st.

TO LET—FOUR ROOMS, beautifully located. Newly decorated. Rent $35 per month. 321 CONCORD ST. South of Stephenson ave. Phone 72487 or inquire 915 Concord.

TO LET—Two attractive upper north and south flats, 4 rooms each. Oak st., near Washington. $35 each. Key at 709 S. VERMONT AVE.

TO LET—Exceptional 4-rm. flat, with bath, extra Holmes bed, garage, janitor service; new building; near car. 425 N. HELIOTROPE DRIVE. 64524 or 567844.

TO LET—Attractive 5-room upper sunny flat. Outside rooms, sleeping porch, garage, select neighborhood. 2701 KENWOOD AVE. 73844.

TO LET—Beautiful 5-rm. mod. flat, near U. of C. on Heliotrope car line. Shower bath, garage. Rent free first month; lease. Rent $75. PHONE 554529.

TO LET—Unfurnished 4-room flat, completed last September. Hardwood floors, tile bath, good shower. $52.50. [illegible] VALENCIA.

TO LET—$55 with large garage, $50 without. Sunny upper 4-room flat. Porches. Disappearing bed. Adults only. 1980 WEST 23RD ST.

TO LET—Wilshire district. Attractive 4-room lower flat. Stucco bldg. Hardwood floors, tile bath. Garage. 560642.

TO LET—3 rooms, unfurnished or furnished flat, newly finished, tile bath and sink. 1610½ N. VAN NESS. Hollywood.

TO LET—BEAUTIFUL 5-ROOM FLATS NEAR STATE UNIVERSITY. HELIOTROPE DR. [illegible]

TO LET—[illegible] Tile finished. [illegible] HAVARD BLVD. Close in. Rent [illegible] Garage.

TO LET—2952 S. Western Ave., mod. flats; baths with showers, large garage. DEVILLE, 219 West 12th St. Phone 66002.

TO LET—1456½ CALUMET, 3 rooms, sleeping porch, 2 beds and other built-in features. $45.

TO LET—3 rooms with disappearing bed. Close to 2 carlines. Rent $40. 1960 MAGNOLIA.

TO LET—New 5-room flats with phones installed. 319 S. RAMPART BLVD. Call Bdwy. 908.

TO LET—BEAUTIFUL 5-ROOM FLAT, EXCLUSIVE RESIDENTIAL DISTRICT. 316 S. ARDMORE.

TO LET—5 beautiful rooms in exclusive Wilshire district. Reduced summer rates. High-class location. 1010 Plymouth Blvd.

TO LET—4 beautiful new five-room, sunny, south-front 5-room flat, 3021½ LEEWARD, near Vermont. OWNER. 56283.

TO LET—Very desirable 4-room flat, close to all car lines. 124½ W. 32ND ST. South 4119-W.

TO LET—Something different in flats, 4 large attractive rooms; adults. 1565 N. EDGEMONT, bet. Holly & Sunset blvds.

TO LET—Beautiful 5-rm. flat for only $65. 2 blks. N. of Holly Blvd. and new bank. 6400 DIX STREET. 67755.

TO LET—Attractive 5-room upper flat, tile sink and bath. Garage. 7126 SUNSET BLVD., corner Detroit. Open.

TO LET—Prettiest loc. N. of Holly. Blvd. Beaut. new 5-rm. mod. flat; cor.; tile bath, sink, nook; gar. $75. Adults. Holly 6944.

TO LET—New 5-room flat, hardwood floors; adults; $40. Red and yellow cars. 1620 E. VERNON AVE.

TO LET—1145 N. EDGEMONT ST. New and beautiful 5-rm. modern flat. Built-in features; excellent location. $75. 597069.

TO LET—Lower 4-room flat, built-in features. Best residential district. $45. WILSHIRE 6867.

TO LET—4 rms. and sleeping porch, modern upper flat, garage, choice location. 3702½ FIGUEROA. So. 1654-W.

TO LET—Beautiful upper floor of new duplex. Every possible convenience. Adults. 223 W. AVE. 56.

TO LET—Hollywood-Edgemont 1145, beautiful new 5-rm. stucco flat. Built-in features. $75. Fine location. PHONE 597069.

TO LET—1936 8th ave., near Washington. 4 rooms and sleeping porch; modern features. VERMONT 2211.

TO LET—Two modern upper; fine location; close-in; facing park; rent reasonable. 1009 EVERETT ST. Phone mornings. 64968.

TO LET—Modern 4-rm. flat within walking distance. $30. No children. Apply 170 S. BEAUDRY AVE.

TO LET—5 rms. upper and lower, just finished. Everything up to date. 548 NO. KENMORE. Phone 61616.

TO LET—Two strictly modern new 4 and 5-rm. flats near school and 3 car lines. $55 and $65. 526 W. AVE. 54.

TO LET—New flat de luxe. Northwest cor. [illegible] upper south. OWNER, 463 S. [illegible] cor. 5th.

TO LET—Mod. 4 and 5 rms., spacious [illegible] 1351 WHITE HOUSE PL.

TO LET—New stucco flats, 4-rm. new flat, gas ranges. Rent reas. to perm. people. Adults. 282 W. 51ST ST. Vermont 111.

TO LET—New, beautiful 4-room lower south stucco flat, latest features. SOUTH 5684.

TO LET—4 nice flats, $40. 263 N. FREMONT. Lincoln 1937.

TO LET—Large 5-room flat. 118 EAST SANTA BARBARA. Adults.

TO LET—Flat, adults, $45. 1436 WEST 37TH ST., near Hoover.

TO LET—4 rooms, new building. Wilshire district. High class. 432 S. NORTON.

TO LET—1814 S. HOBART, 4-rm. new flat. Tile bath, fireplace, garage. Adults.

TO LET—4 rooms, flat, $35. H.W. flrs. Mantel. 370 PATTON ST. No garage.

TO LET—3-room flat, with garage, $45. Key at 1960 MAGNOLIA. 65536.

TO LET—Unfurnished flat, 4 rooms and bath. $30. 4501 STEPHENSON AVE.

TO LET—4-room flat, garage, $50. Near S. U. C. 5c car fare. 4333 BURNS AVE.

TO LET—4-room flat, adults, $40. 409½ BONNIE BRAE, near Westlake.

TO LET—Will be ready 24th, an unfurn. flat, South 6714—MRS. LEAKE, 4516 Central Ave.

TO LET—2 four-room flats, prettiest street in Hollywood. 1727½ Winona Blvd. Rent reduced $5 1-3%. PHONE HOLLY 3441.

TO LET—Westlake district, 221 SO. BURLINGTON, upper modern 5-rm. duplex & sleeping porch. Garage, phone. $55.

TO LET—Beautiful 5-room flat very attractive, brand new. Shower, garage. Phone So. [illegible] or 5939 S. FLOWER.

TO LET—560 S. UNION, 2 lov., 4 rms., cor. New stucco; high-class, close in., 51627.

TO LET—Beautiful modern 5-room flat. Close in, garage. 1116 ARAPAHOE.

TO LET—Beautiful 4-room flats, $55. 1255 N. ARDMORE. Holly. 1466.

TO LET—Beautiful 6-room, janitor; $75. 1420 N. HOBART, Holly. 1465.

TO LET—4-rm. lower flat; West Adams district. 1680 W. 25TH.

TO LET—Upper 5 large rooms, practically new; choice location. 2514 W. 21ST ST.

TO LET—4-rm. unfurnished upper flat, 5 min. heart of city. Call BOYLE 2026.

TO LET—5-room sunny flat, 2 bedrooms. Garage. $50. 708774.

TO LET—Beautiful 4-room flats, $55. 1255 N. ARDMORE. Holly. 1466.

TO LET—Beautiful 6-room, janitor; $75. 1420 N. HOBART. HOLLY. 1465.

TO LET—4-room flat, C.S. preferred. Phone WEST 2549.

MOVING, TRANSFER—
Storage.

SAN FRANCISCO AND WAY POINTS. CALIFORNIA HIGHWAY EXPRESS. 2 inclosed vans. Semi-weekly. Licensed carriers. No crating, house-to-house delivery. Household goods, Pianos and Baggage. 730 WEST PICO. Phone 22900.

WANTED—Load for 3-ton truck going to Fresno, Madera or Merced county. 1316 STANFORD AVE.

TO LET—A. E. F. Transfer, 907 S. Figueroa, owned and operated by Vets of the World War, best rates in the city. Call BDWY. 6160.

TO LET—APARTMENTS—
Furnished.

TO LET—AT EXCLUSIVE PRINCE RUPERT APARTMENTS, BEAUTIFUL DOUBLE, ALSO SINGLE, FURNISHED IN MAHOGANY. PERMANENT RATES. LEASE IF DESIRED. MAID SERVICE. INGRAHAM, CORNER WITMER. WIL. 5460.

TO LET—THE NOYES APARTMENTS, 1465 W. Adams, 77900. Very desirable apartments. Elevator, amusement and billiard-room, sun parlor, janitor service. Summer rates.

TO LET—PALM CREST APT., 1109 Ingram st., newly papered and painted. Large, sunny, single and double apts. Dressing room, shower bath. Available today. Phone 60647.

TO LET—Attractive apt. in private home, separate entrance, 2 rooms, kitchenette and bath. Hardwood floors, 2 adults, gas, electricity, water, furnace, walking distance to town. 933 VALENCIA. WIL. 5296.

TO LET—Large, well furnished double apartment to be sublet for the summer season, to adults. $90. Call after 3 p.m. DICKINSON. 1535 Orange st.

TO LET—Elegantly furnished, double apt. Large airy single. Direct phone. Most beautiful part of Hollywood. Rent reas. EMERSON APTS. 6867 Franklin.

TO LET—
SPIER APARTMENTS.
Beautiful furnished apartments, summer rates. Walking distance. MAIN 1634.

TO LET—DOWNTOWN APTS., 1 single apt.; also sleeping rooms with or without bath. Reasonable rates. LA BELLE APTS. 4th and Hope.

TO LET—2 large rm. apt. Gas, light furn. $55. Also large sleep. rm. for 2 gentlemen. Reas. 1077 W. 30TH ST.

TO LET—AMBASSADOR APTS. Very attractive, spacious rooms. Phone Wilshire 4833. 618 S. NEW HAMPSHIRE.

TO LET—2 rm. apartment with piano. $40. Housekeeping rooms. 1237 W. 1ST ST.

TO LET—IRIS APTS. 1229 S. OLIVE. MODERN LARGE FRONT, DOUBLE, $60, SINGLE, $40. BROADWAY 2507.

TO LET—CLAIR APARTMENTS. Now available, singles, $60 to $75. 2207 WEST 11TH. Phone Wilshire 2171.

TO LET—RICHARDS APTS., 1 double, 2 exposures; very desirable; 1 single; 2 adjustments, very desirable. 1027 Valencia.

TO LET—FORMOSA APTS. & COTTAGES. SUMMER RATES. 7129 HOLLYWOOD BLVD.

TO LET—2 furnished apartments, newly decorated; reasonable. 2615 S. FLOWER. So. 556-M.

TO LET—WAVERLY APTS. 1874 Bond st., near Pico. Sunny apts. Janitor service.

TO LET—JARNEL APTS., 1316 S. Los Angeles st. Single apt., private bath. Walking distance. $55.

TO LET—Nice single and double apts. Reasonable rates. Close in. CUMBERLAND APTS. 343 S. Olive. 10649.

TO LET—Single, nicely furnished, newly decorated. Windows. $35. 6215 SOUTH FIGUEROA. 292960.

TO LET—Furnished bungalow apt., adults. Holly car to Sanborn Junction. 1309 MANZANITA ST.

TO LET—758 S. CARONDELET ST. DBL. AND SINGLE. ½ BLK. PARK. $40. PHONES.

TO LET—MONTCLAIR APTS. WIL. 5614. 2007 Ocean View Ave., large cool apartments overlooking Westlake Park.

TO LET—ARAGON APTS. 234 S. WESTLAKE AVE. ELEGANT APARTMENT. WIL. 4490.

TO LET—LOS FLORES APTS. 985 S. Flower, beaut. apts., close in, sum. rates. Tourists welcome. MAIN 6596.

TO LET—FINKLE ARMS APT. 912 S. Figueroa, beaut. apts. close in, sum. rates. Tourists welcome. Bdwy. 2141.

TO LET—Newly furnished, clean 3-rm. apartment, everything furnished, $47.50, garage if desired. Phone. 4422 S. HOPE.

TO LET—Furnished apartment, 4 rms. $40 month, gas, light, phone included. 2 car lines. 628 EUCLID AVE.

TO LET—ROSELLE APTS. Large double, $60, and hotel rooms by week. 740 Hartford, Bdwy. 3498.

TO LET—ROBINSON APTS. Singles and doubles, $50 and $60. Close in, direct phones. 923 S. UNION. Wilshire 5070.

TO LET—GAIL APTS. 220 S. Beaudry, sgle., dbl. apts., strictly mod., good condition, walk. dist. bus. center.

TO LET—EL DORADO APTS. 824 S. Bixel. Beautiful, homelike apts. Wkly. rates if desired.

TO LET—DOWNTOWN APTS. THE SHERWOOD, 421 S. GRAND. SUMMER RATES. PICO 3262.

TO LET—HOOPER APTS. 1315 W. 9th. New, modern building, close in. Apts. with dressing-rooms. Rates reas. BDWY. 6190.

TO LET—WALDRON APTS. Desirable single. West 11th car line. 1626 WEST 12TH ST., near Union.

TO LET—Modern furnished apartment, summer rates. Also nice bachelor apartment. 1821 S. MAIN. 27903.

TO LET—Single and double apts., newly furnished and refinished, close in. 1304 WRIGHT ST.

TO LET—NEW, MOD. BUNG. 1215½ INGRAHAM, SOMETHING NEW, WALKING DISTANCE.

TO LET—Large single apt. CHALET APTS. 2375 Scarff St. West Adams dist. 20597.

TO LET—Apts. and single rms. mod. gar. Reas. 1151 ARAPAHOE.

TO LET—Single apt., priv. pch. bath. Free phone; hot water. 1217 S. HOOVER.

TO LET—BEAUTIFUL SINGLE APT., BRAND-NEW. 2855 S. FLOWER. 271428.

TO LET—ESSEX APTS. Desirable single. Walking dist. Reas. 1520 S. Hope.

TO LET—Furn. modern apt. Children welcome. 1117 SO. BURLINGTON. 556141.

TO LET—Single apt. everything furn., $30 mo. 4623 MELBOURNE. 595131.

TO LET—Single apt. 1317 DE LONG ST. Wodson Apts.

TO LET—Good room with kitchenette. 1739 W. 49TH ST. Nr. Western. Grand car.

TO LET—2-rm. apt. 6444 PASADENA AVE. Garvanza 1024.

TO LET—THE NEWELL, 718 S. Alvarado, nr. Westlake. Reas. Weekly summer rates.

TO LET—Close in, double front, apt. $40; single, $30. 1402 W. SEVENTH.

TO LET—Hollywood, 1808 Cherokee ave., completely furn. apt. Ideal loca. 776.

TO LET—S.W. cor. CEDRIC APTS. Lovely double, reasonable. 1306 S. WESTLAKE.

TO LET—WESTRADA APTS. Beaut. furn. double. Opposite Westlake Pk. Wil. 2071.

TO LET—Clean, nicely furnished rooms and apts. 362 TOWNE AVE. Ph. 823743.

TO LET—Newly furnished, mod. 3 rms., bath, front apt., $40. 641 E. 28TH ST.

TO LET—1 and 2-rm. apts., private bath, $30 up. Close in. 226 N. OLIVE.

TO LET—Furnished apts., summer rates, very fine district. 917 GRAND VIEW AVE.

TO LET—Westlake dist., choice single, strictly mod. BOHN APTS. 1656 Winfield.

TO LET—New apt., $30. Take children; gas, lights free. 1351 SAN JULIAN.

TO LET—2-rm. apt., garage, $30. 6444 PASADENA AVE. Garvanza 1024.

TO LET—BEACON APTS. 716 Beacon. Singles $40, $45 per month.

TO LET—Sunny 3-room apt., close in. 737 FRANCISCO, near Figueroa.

TO LET—SINGLE APT. FURNISHED. AT 341 S. WESTERN AVE. 569130.

TO LET—3 beaut. furn. rms., hskpg., adults, $35. 709 W. AVE. 66. Gar. 4883.

TO LET—Nr. Westlake Park. Attrac. single reas. 473 SO. LAKE. 556669.

TO LET—DAVENPORT APTS., 721 Westlake. Attractive sunny single and double.

TO LET—$50. Double, new carpets, all modern, fine location. 3212 S. MAIN.

TO LET—Nice large single apt. walking distance, reasonable. 1131 SANTEE.

TO LET—RUSSELL APT. 919 Blaine st. 1 front double apt., $50, and 1 single.

TO LET—Completely furn. double apt. or flat, 2632 S. NORMANDIE. Ph. West 2952.

TO LET—Well furnished apartment, 2 or 3 people, garage. 2365 W. 29TH ST.

TO LET—
GOLD APTS.
817 NO. FIGUEROA.
Nice single apts., well furnished private baths, $35 per month. No charge for phones, also double apt. These apts. must be seen to be appreciated. Modern brick building, walking distance.

TO LET—
One beautiful double apartment, downtown, in fire-proof brick building.
ZELDA APARTMENTS.
401 S. Grand Ave.
60288.

TO LET—
AMBASSADOR APARTMENTS.
618 S. New Hampshire ave.
Exclusive, quiet, new.
Delightful. Summer rates.
WILSHIRE 4833.

TO LET—BALTIC APTS. ORANGE AT BIXEL. SUMMER RATES ON HOTEL ROOMS AND SINGLES. ALSO SMALL DOUBLE. 5 MINUTES' WALK FROM BUSINESS DISTRICT.

TO LET—
FREE RENTAL INFORMATION.
FREE AUTOMOBILE SERVICE.
220 Pantages Bldg. LAACK & WILLIAMS. Bdwy. Successors to GILES & LAACK. [illegible]

TO LET—BEAUTIFULLY FURNISHED 4-ROOM HOTEL APARTMENT, AMUSEMENT ROOM, TENNIS COURT. 1500 W. 9TH ST. 556342.

TO LET—SYCAMORE APTS.
7059½ HOLLYWOOD BLVD.
New building, new furniture. Ready for occupancy. Strictly modern double and single apts. Must be seen to appreciate. Gas and light free. Summer rates. 577113.

TO LET—Elegantly furnished 2-room apt. Large kitchen, tile bath, dressing room, magnificent view. Walking distance. Also 5-room cottage. 127 N. BOYLSTON. 53146. Pico 4654.

TO LET—
MANHATTAN ARMS APTS.
Just completed. Beautifully furnished in mahogany and velour. 4457 W. 2ND ST. 1 block west of Western.

TO LET—
BODMAN APTS.
3040 S. HOOVER.
NEWLY FURNISHED AND DECORATED 2-ROOM APARTMENT. PLENTY OF SUNSHINE. $50 UP. WEST 6532.

TO LET— MIRAMAR APTS.
220 S. BONNIE BRAE.
Pleasant double and single apts. Summer rates. Phone 55[illegible]

TO LET—LAS PALMAS APT. HOLLYWOOD. 1775 LAS PALMAS AVE. 57400. BEAUTIFULLY FURNISHED SINGLE AND DOUBLE APTS. SUMMER RATES. PHONES, LIGHT, GAS, HEAT, JANITOR SERVICE FURNISHED. $75 AND UP.

TO LET—Mod. furn. dble. apts., near Broadway. Elevator, priv. bath, 2 large beds. Children taken. $80 mo. and up. QUEEN APTS., 529 California st. Bdwy. 1266 or 15574. Angeleno Hgts. car.

TO LET—STRATFORD APTS. 1725 W. 6th, corner Burlington. Corner double and single apts. Also hotel rooms. Lovely lawn and tennis court. Near Westlake Park. Summer rates.

TO LET—ARISTO APTS. 672 S. Rampart. Wilshire district; available now, very desirable single, double apt. New building, electric ranges, soft water, janitor service, elevator service. 56[illegible]

TO LET—(Weekly rates to tourists.) Close 2 and 3-rm. fur. apts. Close in. THE WALLACE, 1122 Georgia. 11th st. car. Pico 1161.

TO LET—Large single apts. sunny rooms, dressing room, kitchen and bath. Completely furnished. Summer rates. Near Westlake Park. 626 S. BONNIE BRAE.

TO LET—CYPRESS APTS. 3204 S. Hoover, modern single apt., direct phone. Janitor service. WEST 960.

TO LET—ALBEMARLE APTS. 2848 Scarff, between W. Adams and 23rd, near 2nd C. S. Church. Beautiful location, desirable apts., large dressing-rm. Rates. 22566.

TO LET—GARDNER APTS. Choice double and singles now available. Reas. rent. Everything included. Maid service, direct phones and elevator. 1301 W. 10TH ST.

TO LET—
DAGMAR APTS. & HOTEL.
Right downstairs, quiet street, no car fare. 840 S. HOPE.

TO LET—Beautiful single and double, reasonable rent, 4 blocks W. Figueroa; bet. 6th and 7th, 6th-st. car, get off Witmer. EMPRESS APTS. 1337 Shatto. Wil. 6159.

TO LET—Handsomely furnished single, in blue and gold reed, with velour drapes; every convenience. Reasonable. Adults. 233 W. ADAMS.

TO LET—GRANDVIEW APTS., cor. 10th. Grandview just completed, new brick bldg. Most exclus. furn., lg. liv. rm., dress. rm., kit., bkfst. nk., tile bath, dir. ph.

TO LET—Apt., 2 sunny rooms, kitchenette and screen porch. Also single apt. in beautiful residence, fine grounds, garage, reasonable. 5106 S. FIGUEROA.

TO LET—
SCARBOROUGH APARTMENTS.
2 and 3-room apts., strictly first-class, very close in. 519 S. FLOWER. 60902.

TO LET—
SAN DONA APTS.
Apt. near Westlake. Summer rates. 1466 W. 7TH ST.

TO LET—MARIPOSA APTS. Attractive, all modern, near Westlake. W. 6th st. car, off at Valencia, walk 1 block south. 1842 SHATTO ST.

TO LET—CAMBRIA UNION. 736 S. Union, Westlake. Nice singles and doubles, newly painted and tinted. Fine condition. Reasonable.

TO LET—Double apartment, 2 beds, ideally located in residence section, beautifully furnished, $85 per month including phone, gas, light. 1826 S. GRAMERCY PLACE.

TO LET—Neat, clean, sunny furnished 3-room apt., large rooms and porch, $50, including gas, electricity and phone. 1662 W. 11TH ST.

TO LET—Want congenial young lady to share well-furnished sunny flat, car, rent reas., piano, good phone, walking distance. 1235 W. SIXTH ST. 51929.

TO LET—Large double, 1 4-room, 3 beds, 2 dressing rooms; reasonable. 2 blocks west of Hoover, Pico or 10th St. cars. 1253 ELDEN AVE.

TO LET—DRESDEN APTS. at 1919 W. 7th st., close to park; elegant furnished front doubles; modern apts. Lovely view, electric elevator. Rent is right.

TO LET—Beautiful double, 3 exposures, garage, private home. Adults. Very desirable. 254 NORTH RAMPART. 557717.

TO LET—THE BETTY APTS. 800 S. NEW HAMPSHIRE. Just completed. Attractively furnished. Near Ambassador.

TO LET—WINDSOR APTS., BEAUT. DBL. CLOSE IN. EVERYTHING INC. LEASE OPTIONAL. 970 ORANGE ST.

TO LET — Ground-floor double, private phone, janitor service. 1716 W. ADAMS. Summer rate. Phone 73854.

TO LET—One cozy furnished room with porch, bath and garage, private entrance; light and hot water supplied. Call 768364.

TO LET—Argyle Ave., 1938. Beaut. furn. single; light, gas, phone service free. Summer rates. Holly. 4426. WEBER APTS.

TO LET—Double apartments, $60. Hot water, electricity, phone. 1645 N. HARVARD, cor. Hollywood blvd. Holly 9100.

TO LET—West Adams district, nicely furnished 3-rm. apts. and garage. Summer rates. Adults only. WEST 3780.

TO LET—1 large room, kitchen, dressing room, toilet, $25. 1640 LEMAYNE. WIL. 1884.

TO LET—Furn. apt., 2 rooms and kitchenette, next to bath, water, light and electricity furn. $18 per mo. 950 E. 31ST.

TO LET—MAYFAIR APTS. 40 St. James Park, adjoining Chester Place. 22079. Double apt. University car.

TO LET—Leased, 5-room, beautifully furnished apt., $150 per month. CORONADO APTS., 620 S. Coronado. Westlake Park.

TO LET—Southwest, 3-rm. nicely furn. apt. Strictly modern. Phone and garage. $45. Phone GARVANZA 3606.

TO LET—Furnished housekeeping apt., outside rooms. Walking distance. Call Monday. 925 GEORGIA.

TO LET—Large, sunny single apt.; also sleeping room. Reasonable rate. SANTA BARBARA APTS., 433 S. Hope st. 15272.

TO LET—ETHELTON APTS., 2323 W. 11th. Double apt., strictly modern, dressing-room. Phone WILSHIRE 4501.

TO LET—Wanted: congenial business girl under 30 to share attractive apt. with girl; Westlake. Phone WIL. 4051, evenings.

TO LET—3-room furnished apt. for small adult family. $40. Also single apartment. 408 W. 37TH PLACE.

TO LET—CRAGMONT APTS. 1423 Magnolia Ave. Desirable double and single. Pico car line. 55275.

TO LET—3-room apartment furnished, close in, gas, electric. paid, garage. 746 E. 22ND ST.

TO LET—IONE APTS. 2913 S. Flower. Modern outside apts. Ideal location. Reas. rates. No objection to children.

TO LET—2 and 3-room modern apts; direct phone, cont. hot water, dress.-rms., close in. SINTON APTS., 916 W. 9th.

TO LET—Desirable single apt. Suitable 2 adults, $37.50. Expo. Park Apts. 3820 S. BDWY. Moneta car to 39th.

TO LET—Beautiful furn. or unfurn. apt. lights, gas and phone included. 2960 W. 6TH, Apt. 314. Wilshire 615.

WANTED—Refined young lady wishes to share double apt. close in. PHONE 55336.

TO LET—Double apt., private bath. $40. 1426 COVERT PLACE. 581049.

TO LET—THE OZMUN, 341 S. Alvarado. Sunny single apt. Summer rates.

TO LET—Will apt. and furnished flats, $38 and $50. 826 S. Normandie. 569062.

TO LET—3-rm. well furn. apt. near car line; garage. 292 E. 49TH.

TO LET—Modern single and double apts. Summer rates. 1386 SHATTO.

TO LET—CRAWFORD APTS. Special wkly. rates, walking dist. 941 GEORGIA, 556873.

TO LET—APARTMENTS—
Unfurnished.

TO LET—
HALF RATES.
Figueroa street between 6th and 7th sts.
Old mansion, lawn, etc.
2-rm. housekeeping, ground-floor....$37.50
1 room and kitchen, ground floor...$25.00
1 front room for bus., ground floor..$30.00
No children allowed.
Auto park space free, in rear.
Your snap. Act quick.
Apply 625 S. FIGUEROA ST.

TO LET—One 5-room and one 4-room unfurnished apartments, new and attractive, steam heat, hot water, tile baths, hardwood floors, garage if desired. Inspectable daily 9 to 5. Apply on premises, 2900 FRANCIS AVE., near Vermont.

TO LET—HARTFORD TERRACE APTS. 7425 WEST 4TH ST. DOUBLES, $45 TO $65. DELIGHTFUL AND COOL. GARAGE, $5.

TO LET—Beautiful new 3-room apt. in Wilshire district, on car line. Hot water furnished. $40 per month. 320 HELIOTROPE DRIVE. Wilshire 5670.

TO LET—Unfurnished double apartment, 4278 South Hoover. Built-in range, disappearing beds, dressing-room, living and dining-room, bathroom. $35. Phone West 6269.

TO LET—One 3-rm. apt. $35; one 2-rm. apt. $30. 1270 N. WILTON PLACE. Holly 2941.

TO LET—Swell 5-rm. unfurn., $65; 4-rm. furn. apt., $65. HOLLY 6666.

TO LET—For studio or living purposes, $30 per mo. Year lease. 3196 W. 7TH.

TO LET—HOUSES—
Furnished.

TO LET—
FURNISHED HOUSES.
We have a number of well-furnished Wilshire homes and flats where the owners are going away from two months to a year, and will rent very reasonable to reliable people. Priced from $90 to $600. See Miss Miller.
FRANK MELINE COMPANY.
WILSHIRE AT VERMONT. WIL. 1484.

TO LET — Completely furnished 6-room home in most desirable residential section of Hollywood. Attractive garden, porches, etc. A secluded retreat, yet convenient to city resources; especially delightful for summer. Inquire mornings, between 9-10. 57172.

TO LET—5-rm. modern bungalow, completely furnished, including piano and garage; 45 min. from Broadway; 2 blks. from car line; elevation, 1500 ft. A real home in the healthiest spot of Southern California. 2nd house west of Los Angeles Ave. on ALTURA AVE., La Crescenta.

TO LET—Completely furnished 5-R. chalet, hdw. floors throughout, gas furnace, automatic hot water heater, player piano, beautiful view. Must be seen to be appreciated. 1500 ELEVADO ST., Mabery Heights, Hollywood Way.

TO LET—Beautiful furnished bungalow, 2 bedrooms, den, large kitchen, breakfast nook, garage, telephone; very complete. North of Hollywood Blvd. on Alexandria ave. For appointment to inspect, phone 595632.

TO LET—Completely furn. 7-rm. house, h.w. floors throughout, large sleep. porch, player piano, phone, gar. 1 blk. from car line. Beau. surroundings. Must be seen to be appreciated. Call between 9 and 4. 559-190. 822 RODEO DR. Beverly Hills.

TO LET—Elegantly furnished 2-story house, N. Kenmore ave., north of Hollywood Blvd. For rent during owner's 4-month absence, $150 per month. PHONE 595632, owner's agent.

TO LET—June 1-Sept. 1, completely furn., beautiful bung., 6 rms., sleeping porch, ½ blk. from Sunset Blvd.; piano, sewing machine, chickens, garden, garage, 3 bedrms. 924 N. BENTON WAY. 554074.

TO LET—Only $65, 6-rm. cottage, sun-parlor, good piano. Newly painted inside and out. New rugs and range; central location, 3 car lines, near U. S. C. Call at 1207 W. 31ST ST.

TO LET—6-room completely and neatly furnished bungalow, clean; player piano, automatic heater. This house worth seeing. Near Pico and Hobart. "F. M. RUNKLE." 71275.

TO LET—New 4-rm. and sleeping porch double bungalow, north side, exceptionally well furnished, and reasonable. Don't miss it. 1282 N. ALEXANDRIA AVE. Key 1548. 556286.

TO LET—6-room completely furn. bungalow, July and August. Delightful lawn, yard. Adults with reference. 1015 FLORENCE AVE. Take University car to Florence.

TO LET—Hollywood duplex, whole lower floor, 5 rooms, furnished. Phone, garage and water paid. Fruit and flowers. $100 mo. 1722 WYNONA BLVD. Phone 595172.

TO LET—Wilshire district, just completed. Beautiful Belgium-designed bungalow, 5 rms., exclusively furn., 2 bedrooms and every up-to-date improvement. 4461 W. 5TH ST., 6 blks. W. to Western.

TO LET—Attractive furnished bungalow in court, 4 rooms, no children. $75. Call Sunday after 1 o'clock. 2300-B SAN MARINO ST., corner Hoover, near 9th st. Phone 55328.

TO LET—Semidetached house, 1960 ESTRELLA AVE., close to Chester Place, 2 porches (1 inclosed) 4 rooms, with kitchenette, bath, hot and cold water, lawn. $65 per month.

TO LET—Modern 7-room house, completely furnished; piano, Victrola. South 5118-J. 1456 EAST 40TH ST.

TO LET—CT. BUNG., FURN., 4 RMS., BATH, ONLY PERM. MARRIED COUPLE; NO PETS, CHILD TO 3 MOS. OR STORK WELCOME. WATER FREE. NICE, CLEAN. $45. 1634 ARAPAHOE. COME ON STORK.

TO LET—Lady will share 7-room modern bungalow at 58th Place, $65 a mo., or will rent all for $100. Beautifully furnished. Ph. VERMONT 5160 or eve., Ver. 3083.

TO LET—Phone 10423 or Pico 1949 for reliable free rental information. We have listing of 200 agents. Free city maps and guidebooks. House Rents Dept. BARKER BROS., 724 S. Broadway.

TO LET—Beautifully furnished new bungalow, up to minute, 4 rooms, 2 bedrooms, hardwood floors, piano, linoleums, heater. Rent very reasonable. Maple ave car line. 5022 WALL.

TO LET—Furnished 5-rm. bungalow; 2 bright bedrooms; most desirable location; near U. S. C. and Exposition Park. Phone and water paid. 1225 WEST 36TH PL.

TO LET—Cozy, modern 3-room bung., gas, light, linen laundered, use of phone. Suitable 2 adults. $50. 623 E. 22ND ST. South 3204-J.

TO LET—Beautiful 10-room modern home, heart of Wilshire, elegantly furnished, piano. A real snap. Rent $200 mo. Call 209 S. OXFORD.

FOR SALE—6-room new bungalow, nicely furnished, 2 bedrooms, all built-in features, shower bath, lawn, front and rear; garden; garage. 231 W. 43RD ST.

TO LET—HOLLYWOOD RENTALS—BOTH TAFT REALTY CO.
"We've Been Here Thirty Years."
5751 Holly. Blvd., Taft Ave., Holly 7190.

TO LET — Completely furnished 6-room bungalow, in good residential section, 2 blocks from W. Adams. $90; garage. Phone 70750. 2916 S. HOBART BLVD.

TO LET—3-rm. bungalow in very attractive court. Facing beautiful Echo Park. $45. Reduction for 3 months. 1718 PARK AVE. 556065.

TO LET—Furn. new 4-room modern home, garage, breakfast nook, screen porch. Hig. tank, sta. tub. 841 W. PIMIENTO ST., Inglewood, Cal.

TO LET—Beautiful 8-room English house, 4 bedrooms, 2 baths, elegantly furnished. A real home; large grounds. 2062 HIGHLAND AVE. Phone 577046.

TO LET—2 crackerjack, close-in chalet court bungalows. Elegant E. Adams st., No. 632. $55 each. Permit child. Owner, 242 E. ADAMS. South 5494-W.

TO LET—Delightful sunny front bungalow in court, 3 rooms, attractively furnished, reasonable to permanent tenants. 1214 S. MARIPOSA, Pico Heights.

TO LET—Nearly new furn. bung.; 3 rooms; sleeping porch; 2 beds; ideal location; 3 car lines; garage if desired; $50. 119 W. AVE. 51. Garv. 1284.

TO LET—GOING EAST, will sublet handsomely furn. 5-rm. duplex; oriental rugs, mahogany furniture. Summer months. 55269. INQUIRE 414-B S. ALVARADO.

TO LET—New 5-room bungalow, side rear frontage, lawn, fruit, flowers, garage, $45. 1236 N. HOBART. South Hollywood.

TO LET—Large 6-rm. well furnished; water and phone paid; gardener furnished. Grand ave. car line. 75317. 1737 W. 48TH ST.

TO LET—15-rm. house furnished suitable for rooming house, boarding, fraternity or studio. Excellent location. Close in. 2320 SCARFF ST. West 1806.

TO LET—6-room house, completely furnished, sleeping porch, piano, phone; close to University of Southern Cal. 665 W. 34TH ST. Call Monday.

TO LET—New 4-rm. dble. bung., 3 dble. beds, wicker furn., shower bath. Near Westlake Park. 833 CARONDELET ST. 54005.

TO LET—4142½ ROSEWOOD AVE., 5-room cozy modern, completely furnished bungalow, garage, adults only. Take Heliotrope Drive car.

TO LET—New, very attractive Spanish bungalow, completely furnished, 4 rooms, 1 pair beds and disappearing bed; $100 month. 928 N. WESTERN AVE.

TO LET—7-room house, completely furnished. Grand piano, garage, beautiful grounds, fish pond and aquatic plant. Grounds cared for. 1572 W. 49TH ST.

TO LET—Hollywood Rental specialist, personal attention given. MRS. CARR, 6610 Hollywood Blvd. Holly 9190. Miss KENNEDY, MRS. RAMBOW, Associates.

TO LET—Free list furnished unfurnished houses, flats, stores. Call RUTH FAUGHT. GIBSON-HESTON-GUERTIN. Holly. 544. 6408 Hollywood Blvd. 57395.

TO LET—Completely furnished, modern 5-room cottage. Newly refinished. Walking distance. 125 N. BOYLSTON. 53146 or Pico 4654.

TO LET—5 rooms, phone in. 2608 VISTA DEL MAR. Holly. 4008.

TO LET—Close 3-room furnished cottage. 1411 W. 14TH. Open 10-5.

TO LET—
FREE RENTAL INFORMATION.
FREE AUTOMOBILE SERVICE.
Save yourself time, worry and expense. See us in the morning and be settled in your new home by night.
HOUSES AND BUNGALOWS.
FLATS. APARTMENTS.
Furnished and Unfurnished.
Wilshire, Westlake, Hollywood, Southwest.
EXCEPTIONAL BARGAINS.
Homes and income property for sale.
HARRY GROSSMAN.
Los Angeles' Leading Rental Office.
Member Los Angeles Realty Board.
203-4-5 Haas Bldg., 7th and Broadway.
Phones: 64374, Main 1365, 62471.

TO LET—321½ N. VERMONT AVE.
ARE YOU TIRED OF LIVING IN CRAMPED, STUFFY APARTMENTS?
SEE CARMEN COURT (NEW.)
Artistically furn. Spanish bungalows with ventilated Spanish tile roofs. FREE GARAGE. PHONE. HOT WATER. High ground, mountain view, private patios. Melrose car 1 bl. 15 minutes to city. SUMMER RATES. Phone WIL. [illegible] HOLLY 7282.

TO LET—
Dutch colonial residence, exclusive district, surrounded by sunken garden, shrubbery, flowers. Three master bedrooms, 2 baths, maid's room and bath, sleeping porch. Elegantly furnished, antiques and objects of art. Oriental rugs. Linen, silver and china supplied. Grounds cared for by owner. Call Mrs. Moore.
GILBERT S. WRIGHT.
Wright & Callender Bldg. 4th and Hill. Telephone 821168.

TO LET—Most for money in Hollywood. Only $75 mo. Nicely furnished, new 4-room bungalow, garage. Has phone. A delightfully cool spot and mountainous atmosphere, yet right in heart of Hollywood. 2½ blocks north of Hollywood Blvd. on Highland ave. Finest view of city. All deliveries made to door. Phone 576651, on Hill at 2120 HIGHLAND AVE.

TO LET—
FREE RENTAL LIST.
FURNISHED AND UNFURNISHED HOUSES, FLATS, BUNGALOWS. WILSHIRE, HOLLYWOOD, W. ADAMS. CALL MRS. ANDERSON, WIL. 169.
RENTAL DEPARTMENT,
KELLS & GRANT,
WIL. 169. REALTORS. WIL. 169.
WILSHIRE BLVD. AT WESTERN AVE.

TO LET—WILSHIRE BLVD. HOME, $200. Palatial white plaster, 9 rooms, 4 bedrms., 3 baths; exquisitely furnished; orientals, both Chinese and Persian; mahogany furniture; dble. garage; without doubt the best available home for money in L. A. Call 567854.
RUSH & RICE. 333 S. WESTERN.

TO LET—SEE MISS RUSH
THE RENTAL SPECIALIST.
FREE RENTAL INFORMATION.
FREE AUTOMOBILE SERVICE.
Best listings of furnished and unfurnished houses and flats in Los Angeles. 567554. 56948.
RUSH & RICE. 333 S. WESTERN.

TO LET—MOST REASONABLE BUNGALOW IN ENTIRE SOUTHWEST, CONSIDERING QUALITY OF PROPERTY AND FURNISHINGS. EVERYTHING FRESH AND CLEAN. SEVEN ROOMS. GARAGE. SLEEPING PORCH. $85 MONTHLY. 6-MONTH LEASE. 1836 W. 41ST ST. R. R. HARRIS. 22741.

TO LET—HOLLYWOOD RENTALS.
35 places, 2 to 4 rms., $65 to $90.
27 places, 5 to 8 rms., $65 to $150.
Get our free list. Will gladly show.
LENOX & HAMPTON.
6037 Hollywood Blvd. Holly 4888.

TO LET—5-room bungalow and sleeping porch, well furnished, telephone, sewing machine, fireless cooker, vacuum cleaner, garage, lawn, flowers. $75. 1130 N. HELIOTROPE DR. Near Santa Monica Blvd.

TO LET—5-ROOM UPPER DUPLEX. New building, fine furnishings. Grand piano. Garage. Call 222 SO. CORONADO. 5179 Mo. Bdwy. 555, owner, 229 Union Oil Bldg.

TO LET—2251 GOWER ST., off Beachwood Drive, Hollywood. Beautiful district. New 7-room residence, 3 bedrooms, 2 baths. Unusually attractive, luxuriously furnished. Grand piano. Phone in. $175 mo. Owner on premises. HOLLY 5832.

TO LET—Just what you've been looking for, 4 rooms, beautifully furnished. Extra bed and large closet. Vines, flowers, lawn cared for. Water paid. ½ block from car. Adults. 1620 N. KINGSLEY DR. Phone installed.

TO LET—Completely furnished chalet or bung. in beautiful Manor Court; 2 bedrooms, tile bath; price $115, includes phone, garage. 1806 N. BRONSON AVE. Phone Holly 1954. Open 10 to 4:30.

TO LET—Furnished elegant two-story home for the summer. Four bedrooms, to adults only. Good care required more than high rent. See owner on premises. 1097 W. ALVARADO. Main 8258. Evenings 52484.

TO LET — FURNISHED AND UNFURNISHED BUNGALOWS, FLATS AND APARTMENTS.
MISS DIETZ, 578908.
DIETZ-HARTWELL CO., 6718 Holly. Blvd.

TO LET—Beautifully furnished, new six-room colonial bungalow, 3 bedrooms and breakfast-room, Phone and water paid, $85 a mo. 4182 SO. DENKER AVE., bet. at 4179 So. Denker ave.

TO LET—6-room modern bungalow, completely furnished, with telephone. Near 70th and Vermont. Shown by appointment. $50 a month to right party. R. A. JOHNSON, 933 Central Bldg. 62023.

TO LET—HOLLYWOOD RENTALS. Furnished and unfurnished houses, flats and apartments, call and ask for F R A N K M E L I N E CO., 6777 Hollywood Blvd. Phone Holly 781.

TO LET—Hollywood, 1810 N. Harvard Blvd., bet. Franklin-Hollywood Blvd., 5-rm. duplex, newly furn., exclu. loca., garage. Lease. Refs. required. Phone HOLLY 6072.

TO LET—4-room furnished bungalow, in Hillhurst Court. Phone and garage. Ideal location. 2 blocks east of North Vermont. Apply 2073-A HILLHURST AVE.

TO LET—Furnished 6-room bungalow, Hollywood car line, 10 minutes from 5th and Hill. Will lease for 6 months. 1230 ELYSIAN PARK AVE.

TO LET—Owner's home, 9 rooms, beautifully furnished, 3 or 6 months' lease. Very reasonable right party. $150. Call EMERSON, Holly 2000, 5614 Hollywood Blvd.

TO LET—5-room modern bungalow, nicely furnished, floor heater, fireplace, electric washer, large yard, chicken runs. Has to be seen to be appreciated. Rent $55. VERMONT 4218.

TO LET—Why live in a hot, stuffy apt. when you can rent a new Spanish 4-room bungalow, beautifully furn. at same price? 1811 W. FIFTH, near Bonnie Brae.

TO LET—June 10, completely furnished 10-rm. house, 3 baths, sleeping porch. Reasonable to right party, 6 mos. lease. No children. Phone HOLLY 9787.

TO LET—7-room neatly furn. bungalow for 6 months, piano, garage, shrubs, fruit trees. Fine location. $90; adults. 1745 W. 41ST DR., near Western.

TO LET—Furnished 6-room house; 3 bedrooms, 2 upstairs; clean; 3 car lines; garage, $75. Cor. 18th and Arapahoe Sts. 1724 ARAPAHOE ST. Adults only.

TO LET—Furnished. Desirable home of 6 rooms, all conveniences. 716 W. 17TH ST. $85 to responsible people. Call between 12 and 4 p.m.

TO LET—Corner 6-rm. bung., flowers, fruit, mountain view; Victrola. Near Western. 5356 FOUNTAIN AVE.

TO LET—W. Hollywood, 4-rm. house, furn. $45. No children or pets. Two ladies only—tourists. Address V, box 204, TIMES OFFICE.

TO LET—BARGAIN, beautifully furn. 5-rm. bungalow, on corner. $85; this righty. 4710½ S. WESTERN. Vermont 5462.

TO LET—Nicely furnished bungalow, 4 rms., bath, gar., 1 blk. from car. $75. 5844 CARLTON WAY. Holly. 600.

TO LET—6-room home, piano, garage. W. Adams car. Reasonable to right party. 1471 WEST 29TH ST.

TO LET—5402 4TH AVE., 6 large rooms, well furnished, 2 bedrooms. Adults. $80. CALL 700126.

TO LET—Beautiful 5-room bungalow, complete; garage. $65. 553 W. 59TH PL. Vermont 2915.

TO LET—A lady will share 7-room modern bungalow at 58th Place. $65 a mo. Wonderfully furnished. Ph. VER. 3083.

TO LET—New two or three-room modern upper flat, ivory, hardwood floors, excellent location. 1332 WESTLAKE AVE.

TO LET—New, up-to-date, nicely furnished bungalow, 2 beds. Also 4-room flat; adults only. 3522 MAPLE AVE.

TO LET—6-rm. bung., completely furn., on Louise st., Glendale, recently redecorated. For information, call LOS ANGELES 23865.

TO LET—$45, 3-rm. furnished house, bath. Children under 2 years taken. 950 EAST 52ND ST.

TO LET—Laurel Canyon, 4-rm. bungalow. 301 W. CANYON, corner of Horseshoe, up Lookout Mt. Road, 2 blocks.

TO LET—Beautiful furn. 5-room chalet bungalow, lawn cared for. $150 mo. WIL. 1243.

TO LET—Furn. 6-room modern house, 3 sleeping rooms, garage. 623 WEST 52ND ST. Call after 1 p.m.

TO LET—6-room furnished bungalow, 3 bedrooms, 1 blk. State Univ., immediate possession. 753 EDGEMONT BLVD.

TO LET—Splendid 5-room house, attractive, complete, best Westlake location. Rent $125. 7th st. car. 661 S. UNION Wil. 360.

TO LET—7-rm. bungalow, completely furn., piano, double garage. Ver. 2858. 1034 WEST 50TH ST.

TO LET—5-rm. furn., 2 bright bedrooms, most desirable location, telephone; $65 mo. 4517 W. 18TH PLACE. 767708.

TO LET—4-room bungalow in court, everything new, 2 beds; also garage. 1580½ W. 29TH ST.

TO LET—New 3-room court bungalow, furnished. A doll house. $50. 1246 W. 39TH ST.

TO LET—Dandy 5-rm. bungalow, nicely furnished. Every convenience. 268 W. 43RD PL.

TO LET—Beautiful new 4-rm. furn. Spanish bungalow. Finest in Hollywood foothills. Ideal location. 1732½ MORGAN PL.

TO LET—½ mo. rent free. New house, completely furn. Modern built-in features; linens; garage. $46. 208½ E. 65TH.

TO LET—4 rooms and bath, $80 mo. 1550 MARSDEN. Phone 557412.

TO LET—Free month's rent. Account present tenant leaving for another city and forfeiting rent, Wilshire district, furnished or unfurnished. Rose stucco Spanish 5-room bungalow, 2 bedrooms, tile kitchen and bath, hardwood floors, velour silk drapes, rugs, lamp shades and furniture best possible, beautiful cared-for lawn with art fountain. Also garage and phone. No objection to children. Near L. A. High School; northwest corner Plymouth and Country Club Drive. West 11th st. car to door. Unfurnished $95; furnished, $135. 1042 S. PLYMOUTH.

TO LET—
Chalet on corner, heart of Wilshire district. 3 bedrooms and bath upstairs and 2 bedrooms and bath downstairs. Large, comfortable rooms. Completely and well furnished. Oriental rugs and mahogany furniture. Will lease at very reasonable figure for six months. Telephone installed. Call Mrs. Moore.
GILBERT S. WRIGHT.
Wright & Callender Bldg. 4th and Hill. Phone 821168.

TO LET—Beautiful 9-room Swiss chalet on Mesa Hts. Nicely furnished, $100 per month. Phone VERMONT 5484 for appointment.

TO LET—Furnished, except linen and dishes, modern 3-room bungalow, newly tinted and painted. Inquire 1900 Temple.

TO LET—HOOVER, 1225 S., completely furn. 8-rm. house, 2 baths, garage; piano and phonograph; $150 month. 271080.

TO LET—5-room house, $60; 2 bathrooms, sleeping porch, garage, 5c car line. 1630 CAMPUS ROAD, Gar. 2576.

TO LET—Beautiful home, 5 rms., Baby grand piano. Garage. Adults. $75. 402 W. 50TH ST.

TO LET—Hollywood, attractive 6-rm. dup. 2 bedrooms, sun-rm., piano, garage. 7983 NORTON. Phone Holly 3497.

TO LET—6 rooms, modern hardwood floors. Player piano, 75 rolls. Garage. Just off Santa Barbara. PH. 77511.

TO LET—4-room bungalow; disappearing bed; phone; garage; C. S. preferred. Adams car to Congress. 1800 WEST 27TH.

TO LET—Beautifully furn., 2-story duplex, north of blvd.; 2 beds; $90, incl. phone, garage. 6037 Hollywood Blvd. Holly 4888.

TO LET—As we are going East for 2 mos. or more, will rent our home, all furn.; ref. required. 510 E. 33RD ST. So. 2100.

TO LET—Beautiful 6-room bungalow and a swell new flat, $70. Key 4901 MONETA AVE.

TO LET—Cozy 3-room cottage, furnished, gas and water, flowers and trees. $15 month. 4765 HILLSDALE ST.

TO LET—Beautifully furn. 5-room chalet, 2 bedrooms, $100. 1745 ALEXANDRIA, Hollywood.

TO LET—Completely furn., new, 4-rm. bungalow; new furniture, garage; adults. $75. 1443 CURSON. Hollywood. Ver. 322.

TO LET—Furnished 5-rm. house, 2 bedrooms, suitable for 2 couples. Piano, linen, silver. 1428 E. 48TH PL.

TO LET—Beautiful home, 5 rooms, baby grand piano, garage; adults; $75. 402 W. 50TH.

TO LET—2 large, clean rooms and kitchenette, suitable for working couple or tourists. $35. 754 E. 54TH ST.

TO LET—Furn. bung. West Adams dist. Garage, phone. 2076 WEST 30TH.

TO LET—Modern 6 rms., 3 bedrooms, garage. Phone. Adults only. VER. 3068.

TO LET—4-room furnished modern house, $40 per month. 6157 ROMAINE ST.

TO LET—5 large rooms, garage, garden cared for. 4076 S. FIGUEROA.

TO LET—Furn. mod. 4-r. bung., sleeping porch, phone. 1628 Argyle ave., Holly'd.

TO LET—Bungalow of five rms., telephone, garage. 6694 SUNSET BLVD. Holly 5808.

TO LET—Mod. 6-rm. clean; lawn cared for, water paid. 1542 E. ADAMS.

TO LET—5-room house, W. 8th. Walking dist. MRS. WILLIAMS, Bdwy. 1288.

TO LET—Handsomely furnished bungalow, $50, 135 W. 59TH ST., nr. Main.

TO LET—4-room furnished bungalow, $40. 1425 WEST 37TH ST.

TO LET—5-room cottage, garage, large yard, fruit trees. 201 W. 48TH ST.

TO LET—In Southwest, completely furn. 5-rm. bungalow. 2211 ROMEO ST.

TO LET—$75. Furnished bungalow in court. Adults only. 1604 S. LAKE.

TO LET—5-rm. cottage, mod. conv.; no lin., slv. or bedd'g. 1329 W. 20TH. 28084.

TO LET—Furn., 6 rms. Accommodate four adults. 55005. 927 S. BURLINGTON.

TO LET—Beau. 6-rm. furn. bung., delightful home. Fruit, gar. 9008 S. FIGUEROA.

TO LET—Furn., 4 rms. and bath. Apply 1518 RODNEY DR.

TO LET—East Holly., 5-rm. private home for 3 mos. $55. 5c car fare. 595016.

TO LET—7-rm. bung., completely furn. Exclusive neighborhood. WEST 4687.

TO LET—6-rm. mod. bung. furn. Gar. 2332 WINTER ST. Boyle 1029.

TO LET—6-rm. bungalow, W. 46th St.; 4-rm. furn. flat, $40. VER. 4662.

TO LET—Furnished bungalette. Inquire at 135 W. 59TH ST.

TO LET—6-room house, partly furnished. 928 E. 40TH ST.

TO LET—7-room furnished home at St. James Park Tract. 20278.

TO LET—888 W. 39TH PLACE, 5-room modern furnished house. South 2997-W.

TO LET—Beautiful 4-room bungalow, 2 beds, garage, phone, $100. 2006 ARGYLE.

TO LET—Exceptional 4-rm. doll bungalow. Apply 212 WEST 47TH PLACE.

TO LET—3-room rear cottage at 3830 HOMER ST. $25. Main 1278.

TO LET—3-rm. bungalow; piano and garage; on Grand Ave. car line. VER. 4817.

TO LET—New 4-rm. house, 1 bedroom, 1 built-in bed. 250 W. 69TH ST. Holly 4086.

TO LET—6 rooms and bath, beautifully furnished. Summer rates. $60. VER. 5101.

TO LET—½ new bung.; piano; phone; garage; adults. 1189 W. 61ST ST.

TO LET—9-room house furnished; large closets. 3616 LOUISIANA ST., near 1st.

TO LET—HOUSES—
Unfurnished.

TO LET—5-rm. house, unfurn., near school and cartline. La Crescenta. Also 5-rm. unfurn. Verdugo Canyon. Mrs. H. ROTH, Michigan and Los Angeles Ave., La Crescenta, Cal.

TO LET—½ new duplex, 4 rooms, bath and garage. Hardwood floors throughout. Telephone in. Directly on 5c car line. Highest spot in city. 20 min. to postoffice. $50 per mo. 4506 N. GRIFFIN AVE.

TO LET—Avoid a tiresome, nerve-racking, fruitless search for a suitable place to live. You save by coming direct to BARKER BROS. for reliable free rental information. 724 S. Broadway. Phone 10423 or Pico 1949.

TO LET—$55.
4-ROOM BUNGALOW, GARAGE.
5109 SO. NORMANDIE AVE.

TO LET—In Hollywood, 5-room house just completed, 2 bedrooms upstairs, finished in light ivory and mahogany, tile sink, bath and shower. Southwest corner FRANKLIN and NEW HAMPSHIRE AVE.

TO LET—$50.
4-room bungalow, 2 bedrooms.
968 IROLO STREET.

TO LET—$35, half of new double bungalow, every modern convenience. Fine location. 512 Lucerne ave., Huntington Park. Key at 305 E. SANTA FE AVE. Phone South 2091-W.

TO LET—New, modern bungalow, 3 rooms and breakfast nook; near car line. Good location. $35, water paid. TAPLIN, 5567 6th ave. West 1662.

TO LET—5-room modern bungalow, with garage, adults, $40, or will sell. $3500 cash or terms. 1344 E. 63RD ST. Phone SO. 3385-W.

TO LET—Several new 5-rm. double bungalows, close in, modern. Bkfst. nook, wall bed, hdw. flrs., wash tub. Reas. rent. Apply agt., 1500 Sunset Bl. 55033.

TO LET—Modern 6-rm. bungalow. Adults only. 6c car fare. 810 N. BENTON WAY. Near Sunset Blvd. Rent $65. Ph. WIL. 2952.

TO LET—1911 CARMEN ST. Duplex, 3 upstairs, sunny bedrms., new. Phone installed. Best part of Hollywood. Call or phone 73178.

TO LET—One new 4-room colonial bungalow. Lease for one year, $35 per mo. Corner 105TH ST. and S. WILTON PL. Owner on premises.

TO LET—Mod. 6-rm. house, gas, bath, elec. Near Hollenbeck Park. Close-in. 502 S. SOTO ST. E. 4th St. car, off at Soto. Rent only $50. Children welcome.

TO LET—W. Adams District, 6-rms., sleep. porch, $65.
UNION "SQUARE" REALTY,
2300 Union Square Ave., 22449.

TO LET—5-room bungalows in court, new, modern, all conveniences. Built-in beds, floor furnace. 482 E. AVE. 28. Rent $37.50.

TO LET—In beautiful Highland Park, modern 5-room bungalow, $35. H. M. RICE. 6309 Pasadena ave.

TO LET—New 4-rm. bung., hdw. floors, disappearing bed, $65. 2115 SUNSET BLVD.

TO LET—½ double bung., 3 rms., bath, screen porch. 807 W. 49TH ST. 28287.

TO LET—4-rm. bungalow, with garage. 954 N. HARVARD BLVD. Wil. 8084.

TO LET—$85. 2-story, 7 rms., sl. por. 6067 HOLLY. BLVD. Holly. 4888.

TO LET—5-RM. MODERN HOUSE. 1544 E. VERNON.

TO LET—5-rm. modern house with garage. $37.50. 825 LAGUNA ST., Belvedere.

TO LET—New double bungalow, 5 rooms, 2 bedrooms. Adults. 2030 THIRD AVE.

TO LET—Modern 5-rm. house. 644 E. SANTA BARBARA. $30 per mo.

TO LET—3-rm. house, 265 EMERALD ST., $25 month. Main 8800.

TO LET—1037 N. BONNIE BRAE, near Sunset Blvd., 4-rm. modern bungalow.

TO LET—5-room bungalow, $33 mo. 5837 S. LOS ANGELES ST. 288304.

TO LET—12-rm. house. 267 EMERALD ST. $50 month. Main 8800.

TO LET—251 S. TOLUCA ST., 5 rooms. $30 mo. Main 8800.

TO LET—5-rm. bung., unfur. 1269 CITRUS, cor. Fount. $60. Gar. $5. 3 blks. Holly high.

TO LET—4-rm. duplex, with garage. Rent $55. Key at 2220 W. 27TH ST.

TO LET—3407 W. 23RD ST. N.W. corner 4th ave. and 3rd st. Several most attractive 4-rm. and bath bungalows, just completed, modern in every respect. Elegant Wilshire location, beautiful bedroom, mirror door, built-in buffets, tile baths and kitchens, fine ranges installed, extra wall bed; each beautifully decorated and grounds wonderfully landscaped; telephone installed in each bungalow. RENTS VERY REASONABLE. Take Washington or W. Adams car to 4th ave. OPEN FOR INSPECTION. Office on premises. PHONE 767567.

TO LET—Free month rent. Wilshire district, account present tenant leaving for another city and forfeiting rent. Wilshire district, rose stucco Spanish 5-room bungalow, 2 bedrooms, tile kitchen and bath, hardwood floors, beautiful lawn cared for, with art fountain, also garage and phone. No objection to children. Near L. A. High School, Northwest cor. Plymouth and Country Club Drive. West 11th st. car to door. $95 unfurnished. New completely furnished. Will sell furniture cheap or rent furnished. 1043 S. PLYMOUTH.

TO LET—
In Wilshire District, four master bedrooms, 3 baths, maid's room and bath, sleeping porch, beautiful grounds. This house has never been rented, but a lease will be given to family of adults. Call Mrs. Moore.
GILBERT S. WRIGHT.
Wright & Callender Bldg. 4th and Hill. Phone 821168.

TO LET—Beautiful, airy, 5-room bungalow, 2 large sleeping rooms upstairs, garage, splendid high location and neighborhood. Water paid, lawn cared for, reasonable rent to responsible adults if leased. Hollytree car to Oakwood. 4081 OAKWOOD AVENUE.

TO LET—WEST ADAMS DISTRICT. High-class, new 4-room court bungalows, extra closet, bed, built-in features, every finish, high grounds, beautiful outlook. Must be seen to be appreciated. Adults. 2923 W. 27TH ST. Take W. Adams car to 10th avenue.

TO LET—Duplex house, 5-rms., $47.50, 4-rms., $45. Newly decorated, high and sunny. Near Westlake Park. Walking distance. 2 or 3 adults. West 1st or W. 6th car. lines. 314 S. BURLINGTON AVE.

TO LET—Just completed, artistic 4-room Spanish double bungalow. Living-room 19 ft. Exquisite wall paper and fixtures, radiators, tile bath, sink, breakfast nook, garage; telephone ordered. 1726 NORTH ALEXANDRIA.

TO LET—½ double bungalow in Hollywood, 4 rms. Automatic heater, garage, yard cared for, place to wash auto. 1½ blks. from car. Adults only. $65. HOLLY. 1601.

TO LET—Sunny side of double bungalow, 4 rooms and bath. Gas furnace and automatic water heater. Splendid location on wonderful view. 941 N. ANDREWS BLVD. Phone 55245.

TO LET—Attractive Hollywood 7-room bungalow, north of the blvd., beautiful grounds, large trees, rose garden. $100. CALIFORNIA REALTY CO., 1724 Cahuenga. Holly 9510.

TO LET—$45, new 4-rm. bungalow, hdw. floors, built-in features, with garage, or will lease. No objection to children or pets. Call WIL. 107. Near Vermont and 11th.

TO LET—5-rm. bung. in beautiful Normandie Court. 1805 N. Mariposa St., 2-rm. and bath upstairs; 3 rooms downstairs; garage. Special price for summer. Open for inspection. 60707.

TO LET—7-room modern colonial, hdw. floors throughout, tile bath and sink, double garage, $119. Lawn cared for, water paid. 317 N. NEW HAMPSHIRE. 290028.

TO LET—Four-room STUCCO, large bedroom, extra bed, garage. IDEAL location near Vermont. Inquire 1784 RODNEY DRIVE, Hollywood.

TO LET—Bungalette; bedroom; bath; kitchen; living-room; screen porch; garage; $35. 413 N. MARIPOSA. Key 4219 Oakwood.

TO LET—Southwest, ½ dble. bungalow, 4 large rooms, disappearing bed, gas range, garage. No small children. $40. 1359 WEST 52ND ST.

TO LET—New bungalow apts., built for 2, different and complete. $45. 1760 N. EL CENTRO, corner of Waring, 2 blks. from end of 6th st. car.

TO LET—Or Lease, Westlake Park, new and most attractive bungalow court, 4-room units; only two left. 532 CARONDELET ST., n.w. cor. Westlake Park.

TO LET—New 5-room Spanish bungalow. Angelus Mesa. $[illegible] includes water and gardener. Lease 6 mos. or longer. [illegible]

TO LET—Unfurn. 4-room bungalow in large airy rooms, garage. Phone Holly [illegible] CAHUENGA AVE.

TO LET—West Adams district. Strictly modern, six rooms, three bedrooms. Excellent value at $75. PHONE 73[illegible]

TO LET—½ dble. bung., 4 rms. disappearing bed; all mod., and gar. 762 E. 52ND ST. Ver. 6335. ½ blk. 2 car lines.

TO LET—2421 HILLCREST. 4 rm. bung., 5 room bungalow, garage. Bet. Washington and W. Adams. Adults.

TO LET—$42 and $52, 4-room strictly modern bungalow; janitor service; private phone included. 77152. 1027 W. 38TH ST.

TO LET—Wilshire, new 5 rms., bk. nook, nr. L. A. High; and 4-rm. lower flat, near La Salle. Garage. WEST 344.

TO LET—Wilshire district, 6-rm. duplex, 3 large bedrooms. Tile bath and sink. W. 9th st. car. 841 FEDORA.

TO LET—NEW, 5 ROOMS AND BATH, PARTLY FURNISHED. 501 N. BONNIE BRAE. ADULTS. OWNER, BOYLE 729.

TO LET—5-room house, good neighborhood. Large yard, lease by year if wanted. $45 per month. 1646 GIRARD ST.

TO LET—$25. Monrovia. Small new California house, bath, gas, electricity. Ideal for tubercular patient. OWNER, 126 S. Bdy.

TO LET—New court bung., cor. stores, mountain view, 4 rms. Call between 1 and 4 daily. 2277 W. 27TH ST.

TO LET—Double bungalow 4 and 5 rms., new. Garage. 730 W. 70TH ST. Apply Lumby, 514 S. Grand. Main 5815.

TO LET—4-room front bungalow in court, screen porch, garage. Holly. 2871. 973 N. KINGSLEY DRIVE.

TO LET—Beautiful new stucco bungalow, near L. A. High. 1673 WEST BLVD. Washington or 16th car. 75894.

TO LET—Sunny cottage, 3 rooms, bath, 1 block from car line. Partly furnished. 5343 OAKLAND ST., Sierra Park.

TO LET—Modern 4-rm. house, 2 wall beds, big yard, screened porch, basement. Reasonable rent. 473 E. 41ST ST.

TO LET—Hollywood, 6-rm. mod. bungalow and garage. Right rent to right people. 7581 HAMPTON AVE. Holly 962.

TO LET—4 and 5-rm. new mod. houses, $30 and $35. Near Watts car line. MAIN 1196.

TO LET—W. Adams District. East ½ double bungalow. 1612 W. 24th St. 5 rooms. $65. Open from 2 to 4.

TO LET—½ double bungalow, 4 large rooms, modern. $45. VERMONT 4894. 717 W. 58TH ST.

TO LET—Just finished, 5-room front bungalow in court, many built-in features, gar., close in. 1367 W. 20TH.

TO LET—Half double bungalow, 4 rooms, $40. 635 Brooks Ave., Venice. Phone MR. MITCHELL, 51555.

TO LET—4-rm. unit in new court; tile bath and sink, built-in effects, garage. 1066 BROWNING BLVD.

TO LET—Unfurn. house; 5 rms. upper duplex; tile sink and bath; phone in. 463 N. ARDMORE AVE., Holly 4143.

TO LET—A couple of brand new bungalows in court, $75. Broadway 7382. 1169 LINCOLN.

TO LET—7-room house, garage, large yard, $85 per month. 1353 12th Ave. GOFF. 4050 W. Pico.

TO LET—6-room modern bungalow, 3 large bedrooms, garage. Very desirable. 1847 W. 40TH ST.

TO LET—7-rm. bung., 3 sleeping rms., near Manual Arts. 973 West 45th st. PHONE 79321.

TO LET—Modern 5-rm. house. 1229 S. ARDMORE. Right party gets reasonable rent.

TO LET—Comfortable 4-rm. cottage near U.S.C. 659 W. 36TH PLACE. $25. Adults. Phone eve. 23397.

TO LET—4-room house with garage. Up-to-date, all conveniences. $35 month. With garage, $40. 991 E. 45TH ST.

TO LET—6-rm. modern cottage with reception rm., $40. Adults pref. 1250 PLEASANT AVE. E. 1st or Brooklyn ave. car.

TO LET—New 4-room stucco house, garage, adults. 2906 DENKER AVE.

TO LET—5-months-old, up-to-date, 5-room bungalow, in rear. 1129 E. 58TH ST.

TO LET—6-room house, near school and car line, $40. PHONE 292797.

TO LET—UNFURNISHED 4-ROOM HOUSE. 70663, ON W. 48TH ST.

TO LET—Modern 4-rm. cottage. Apply 141 S. AVE. 19. 31155.

TO LET—4-rm. house, modern, in good repair. $30. 1044 YALE ST. Pico 5013.

TO LET—4 rm. house unfur. $25 mo. 115 SO. ORCHARD DR., Bell, Cal.

TO LET—4-room unfurnished bungalow, adults only. 1739 N. BRONSON.

TO LET—New 4-room bungalow, and garage. 1219 N. VAN NESS.

TO LET—6-room bungalow, $60. 4918 BUDLONG.

TO LET—½ dbl. bungalow, modern, rent reasonable. 4330 KINGSWELL AVE.

TO LET—4-rm. unfurnished house. 3712 ADAIR. Maple Ave. car.

TO LET—3-rm. house. Suitable for everybody. 2812 CENTRAL AVE.

TO LET—E. Holly., half double bung., bkft. nk. $50 after June 1. 595016.

TO LET—New 4-room bungalow. Apply in rear, 1641 MORTON AVE. Wil. 7988.

TO LET—Bungalow, 4 rooms and bath. 3785 BUDLONG.

TO LET—Half new double bungalow, garage, $40. 943½ W. 68TH ST.

TO LET—4-room court bungalow. Price right. Wilshire District. 4278 W. 1ST.

TO LET—Beautiful new 4-rm. colonial, $35. Phone WIL. 2498.

TO LET—½ double, 9-rm. house. 148 W. AVE. 29. $26. Main 1278.

TO LET—Bung., 1st, 3-rm. and bath. Opposite West Lake Park. 58444.

TO LET—Col. bung., 3 rooms, bath, porch, hdw. floors, rear. 5129 SUNSET.

TO LET—7-rm. lower duplex, $70 mo. 768364.

TO LET—
Country and Suburban.

TO LET—In Montecito, completely furnished 9-room house, three baths, cottage for three servants. Garage for two cars. Stable for three horses. Desirable location. For further particulars address 51 RIVEN ROCK ROAD, Santa Barbara, Cal.

TO LET—4-rm. furnished home, Sierra Madre foothills. All conveniences, mountain spring water. Ideal location for health and rest. $40. PHONE 55318.

TO LET—Unfurnished suburban home, 7 rooms, large grounds. Convenient to schools and car lines. $65. 1419 S. MARGUERITA ST., Alhambra. Phone 56460.

TO LET—New unfurn. mod. 5-rm. house. 225 N. WILSON AVE., Alhambra. Adults preferred. Phone Alhambra 1066-J.

TO LET—
Beach Property.

TO LET—Delightful home for refined business man in Santa Monica adjacent to beach and mountains. Bachelor quarters and garage separate from the private home. All conveniences. References exchanged. For particulars write MRS. JOSEPHINE PARLIER, Santa Monica.

TO LET—5 months, 2-story home, furnished, 2¼ blocks ocean, near bus and car lines. Wall bed, 2 bedrooms, sunny, fruit, garage, etc. MRS. A. McMURCHIE, 270 Molino ave., Long Beach. Home 21339.

CATALINA Island—Newly furn. cottage; 4 rooms and large sleeping porch. Best location on island. For information call 822½ S. NEW HAMPSHIRE. WIL. 5[illegible]

TO LET—Beautiful 7-room, 2-story home, 4 bedrooms, piano, Victrola, exceptional value; 4 months' lease. 44 THORNTON AVE. Venice. Phone 61005.

TO LET—4-room bungalow, furn. $55; unfur. $40. On year's lease. Splendid location. 116 WASHINGTON AVE., Santa Monica.

TO LET—CATALINA. Completely furnished cottage. All conveniences. Phone WIL. 6565.

TO LET—4-room furn. house, Santa Monica. $35 to June 15. Miss Hase, 60[illegible]

TO LET—Write "Long Beach Tent City" for prices. Cozy, clean housekeeping tents.

TO LET—
Or Lease.
Miscellaneous.

TO LET—
IDEAL SANITARIUM FOR MILK DIET, REST CURE OR HIGH CLASS HOME FOR AGED, COMPLETELY EQUIPPED WITH HOSPITAL FURNISHINGS, BED CAPACITY FOR TWENTY-FIVE, ALSO HELP QUARTERS. WONDERFULLY LOCATED, OVERLOOKING OCEAN, WITH A CLEAR VIEW OF MOUNTAINS. IT IS ONLY 20 MINUTES' RIDE from LOS ANGELES. ADDRESS Y, BOX 88, TIMES OFFICE.

TO LEASE—Film studio 631 Fairview ave. N. TRESOTI, 108 Court st. 820808.

Stores and Shops.

TO LET—OR LEASE—Several fine storerooms on Hill, near 8th. Broadway near 5th. West 7th and Olive sts. All long lease.
Very attractive 50-year lease on Olive street, near 6th. 4-story building, with assured income. Also 99-year lease on Spring, between 7th and 8th. Very attractive terms.
Inquire F. A. Whitney,
ROBERT MARSH & CO., INC.,
200 Marsh-Strong Bldg.
Phone 10315.

TO LET—Cement basement 20x140 under TIMES BRANCH OFFICE, 621 S. SPRING ST. Alley in rear. Desirable for storeroom or light repair shop. Inquire of TIMES BRANCH OFFICE manager at above address.

TO LET—
NORTH WESTERN AT FERNWOOD.
Next to Fox studio, 2 blocks from Hollywood Blvd., over half of block rented to live merchants. Investigate. Your line may still be open. Very reasonable rent, long lease. Apply [illegible]

TO LET—Small store, 510 E. 4th street, Los Angeles. Suitable for drug store, shoe store, or dentist. Also large store, corner Los Angeles Sts., with 80 ft. glass front. Fine for drug store. Possession in few me.
CHAS. ALLEN, OWNER.
2252 Canyon Drive. Holly. 8[illegible]

TO LET—5 new stores with living apartments in rear, located in rapidly developing section. 5019 W. Adams; opposite 6th Ave. Only $35, $40 and $45. Apply on premises.

TO LET—
DRUGGISTS, ATTENTION!
Beautiful corner store, Wabash and Dundas. Big territory; no competition. PICO 4642.

TO LEASE — PUBLIC MARKET SPACES. GROCERY, BUTCHER, FOUNTAIN, FRUIT AND VEGETABLE DEPT. BEST BUILDING. SHOPPING CENTER, GRAND LOCATION. SEE RHODES ON PREMISES. 29TH AND VERMONT. [illegible]

TO LET—Entire front space in brick garage building. Good location, west side, close in, suitable for any automobile business. Room for twenty cars. Address W, box 266, TIMES OFFICE.

TO LEASE—NEW STORES TO BE ERECTED AT ONCE. Best corner, South Glendale. Low rent, choice location. BUILDER, 1119 E. Glenoaks ave. Phone 281-M.

FOR LEASE—Best Seventh street store in downtown shopping district. Required small bonus for lease—worth the money. See HARRY G. HENLEY CO., Agent, 621 Brockman Building. 60555.

TO LET—Store on West Adams ideal for millinery, electrical or fruit. Rent $30 per mo. Also one on Hoover st., ideal for meat market, groceries or electrical, $35. 1721 WEST ADAMS. West 2[illegible]

TO LET—All or half of fine, light store front and rear entrances, block from Robinson's big store. Call 605 UNION BANK BLDG., 8th and Hill. 62161.

TO LET—512 S. Broadway, loft 20x80, over 4-year lease at a very low rental. Passenger and freight elevators. BROADWAY [illegible]

TO LET—Olive street store, 1600 s. feet, available on short notice. Good location. $200 per month. Call BROADWAY [illegible]

TO LET—Hollywood Boulevard store, very high-class show room, close to Mullen & Bluett's. Good lease, moderate rental. Call RUTH FAUGHT, Holly 544.

TO LET—Fine new store, 20x30 at 2919 West Jefferson, near 6th Ave. at $45. Owner on premises all day, evening at 5201 MONTCLAIR.

TO LET—Good location for pool room and barber shop, new bldg. opposite Fairbanks-Pickford Studio on Santa Monica Blvd. HOLLY. 868.

TO LET—Or lease, a bargain, newly built store, first-class location, $40 a month. 1127 MISSION ROAD, across from County Hospital.

TO LET—4 new stores, good location for grocery, millinery, barber shop, pool hall or bakery. Corner 39th and Vermont, brick building.

TO LET—New stores, corner 2nd and Fremont, near 2nd st. tunnel; reas. rent. Owner on premises from 10-12 a.m. daily. Phone HOLLY 8286.

TO LET—BUILDING, 2500 SQUARE FEET, FOR STORAGE OR OTHER PURPOSES. FIREPROOF. 2201 EAST 7TH.

TO LET—Concessions for meat markets in Daley's store. The FEDERAL GROCERY CO., 732 Terminal st., Los Angeles.

TO LET—STORES WESTLAKE DISTRICT. Just completed on W. 6th st. DINWIDDIE. 1627 W. 6th. 53184.

TO LET—NEW STORES EXCELLENT LOCATION, RENT VERY REASONABLE. INQUIRE 1432 W. JEFFERSON.

TO LEASE—1058 S. FIGUEROA, for smart specialty shop or fountain lunch. See owner at 1062.

TO LET—Public stenographer has 2 small furnished office rooms. Phone service. References required. 12688.

TO LET—Store, approximately 18x60, location particularly adapted for accessory supply house. Apply 1037 SO. L. A. ST.

TO LET—4280 S. HOOVER ST., corner, excellent location, cheap rent.

TO LET—5802 CENTRAL AVE. 42x20 store, 3 rooms in rear.

TO LET—Bootblack stand $8 month. Front barber shop. 1511 WEST 11TH ST.

TO LET—Best location, large store, any kind of business. 1460 W. PICO.

TO LET—First-class salesroom, 5850 HOLLYWOOD BLVD. Holly 914.

TO LET—Space for meats or other products. Fine location. VERMONT 5407.

Offices and Desk Space.

TO LEASE—One loft and several small office spaces in Knickerbocker Building, 642 South Olive street. See HARRY G. HENLEY CO. Sole Agents, 621 Brockman Bldg. Tel. 60555.

TO LET—Attractive, large offices, facing 7th st. Price reasonable. Inquire general office, PANTAGES THEATER BLDG., 7th and Hill. 12496.

TO LET—Office in one of best buildings in city, fully equipped; furniture for sale. Phones. Call 601 H. W. HELLMAN BLDG., 4th and Spring.

TO LET—Small studio room, suitable for commercial artist, draftsman or the chiropractor, etc. Very reasonable. Call 14004, Monday.

TO LET—60 ft. on Western ave. at 80th st. For small fruit stand, oil station or similar business. THOMPSON, 4014 S. Western. 70850.

TO LET—Handsome outside office in Merritt Bldg. About 18x20; extra room if desired. Bottom price. PHONE 12477.

TO LET—Fine modern office, with telephone service. Private hall and entrance. 718 HIBERNIAN BLDG.

TO LET—3 connecting rooms, suitable for offices or sample rooms. 611 KNICKERBOCKER BLDG. 642 S. Olive. 823255.

TO LET—Finely located office in Loew's State Bldg. Rent $72.50. Lease. 1111 LOEW'S STATE BLDG.

TO LET—½ office or desk space 306 MERRITT BLDG., nicely furnished, typewriter, phone, etc.

TO LET—
Offices and [illegible]

[illegible]

FURNITURE—HOUSEHOLD—
For Sale, Exchange.

[illegible]

—HOUSES— Unfurnished.

[illegible] bung., 3 rooms, bath, [illegible] 5129 SUNSET.

[illegible] lower duplex, $70 mo.

Country and Suburban.

[illegible] Montecito, completely furnished house, three baths, [illegible] for three servants. Garage, [illegible] for three horses. For further particulars [illegible] RIVER ROCK ROAD [illegible] Cal.

[illegible] furnished house, Sierra [illegible]; all conveniences, mountain water. Ideal location for health. PHONE 55518.

[illegible] furnished suburban home [illegible] grounds. Convenient to car lines. 1419 S. MARENGO, Alhambra. Phone 55460.

[illegible] LOS ANGELES AVE., Alhambra. Adults. Phone Alhambra 1048-J.

Beach Property.

[illegible] delightful home for refined [illegible] in Santa Monica adjacent [illegible] mountains. Bachelor quarters separate from the principal [illegible] all conveniences. Reference [illegible] For particulars write MRS. [illegible] PARKER, Santa Monica.

[illegible] 2-story home, furnished, [illegible] sunny, fruit [illegible] Long Beach. Home 21558.

[illegible] Newly furn. cottage, 4 [illegible] For information, call NEW HAMPSHIRE. WIL. [illegible]

[illegible] beautiful Venice 2-story home [illegible] THORNTON [illegible] Phone 51003.

[illegible] CATALINA. Completely furnished. All conveniences. Phone Wil. [illegible]

[illegible] furn. home, Santa Monica [illegible] June 15. Miss Hass [illegible] "Long Beach Tent City" for [illegible] housekeeping tents.

—Or Lease. Miscellaneous.

SANITARIUM FOR MILK DIET, OR HIGH CLASS HOME FOR [illegible] COMPLETELY EQUIPPED WITH FURNISHINGS. BED CAPACITY TWENTY-FIVE. ALSO HELP [illegible] WONDERFULLY LOCATED, [illegible] OCEAN, WITH A CLEAR [illegible] MOUNTAINS. IT IS ONLY [illegible] RIDE from LOS ANGELES. [illegible] BOX 25, TIMES OFFICE.

[illegible] studio 651 Fairview ave. [illegible] 106 Court st. 520606.

Stores and Shops.

[illegible] LEASE—Several fine store [illegible] near 6th, Broadway near 7th and Olive sts. All long [illegible]

[illegible]

TO LET— Or Lease. Offices and Desk Space.

TO LET—One of the most dignified offices [illegible] ft., on second floor [illegible] principal buildings [illegible] entrance, paneled [illegible] floor. Ideal for [illegible] mortgage firm [illegible] for quick action [illegible] TIMES BRANCH.

TO LET—Dental or physician's suite [illegible] old established [illegible] June 1. Rent [illegible] cor. Washington and [illegible] entrance and stairs.

Call MR. CLARK [illegible] GILBERT & [illegible] Wright & Callender [illegible] Phone [illegible]

TO LET—CAMPBELL [illegible] An office for [illegible] month. Downtown [illegible] and telephone [illegible] to customers [illegible] 524 LOEW'S STATE [illegible]

TO LET—On June 1st [illegible] and use of reception [illegible] nished suite [illegible] INGTON BLDG.

TO LET—Nice pleasant [illegible] every convenience [illegible] Rm. 318 WESTERN [illegible]

TO LET—Beautifully [illegible] telephone service [illegible] BAKER-DETWILER BLDG.

TO LET—Approximately [illegible] house space and desk [illegible] Angeles st. Inquire [illegible]

TO LET—Private [illegible] Also desk space [illegible] KNICKERBOCKER BLDG.

TO LET—Small private [illegible] phone, $15. 349 P. E. [illegible]

TO LET—Large office [illegible] month. 313 CURRIER [illegible]

TO LET—Office with [illegible] for sale. 513 HIBERNIAN [illegible]

TO LET—Desk room, $10 [illegible] office. 811 UNION LEAGUE [illegible]

TO LET—Desk, phone and [illegible] 434 MASON BLDG. [illegible]

TO LET—1106 STORY BLDG. [illegible] Furn suite. Phone [illegible]

TO LET—Furnished office [illegible] tee, $25. 538 CHAMBER [illegible]

TO LET—Furnished office [illegible] 730 SO. GRAND. Room [illegible]

TO LET—Suite of modern [illegible] 326 WASHINGTON BLDG.

TO LET—Roll-top desk [illegible] 536 CHAMBER OF [illegible]

TO LET—Story Bldg. [illegible] space fine office [illegible] 271918.

TO LET—Office. Apply to [illegible] BLDG. Phone service.

TO LET—Office or studio [illegible] TORIUM BLDG., 730 [illegible]

Industrial and Business.

TO LET—BEAUTIFUL [illegible] Surrounded by art [illegible] the best streets of the [illegible] and we guarantee you [illegible] agreeable to price [illegible]

[illegible]

Apply F. A. Whitney, W. [illegible] & CO., INC., [illegible] Bldg. Phone 16175.

[illegible] basement 20x140 [illegible] BRANCH OFFICE, 622 S. SPRING [illegible] TIMES [illegible] manager at above address.

—STORES AT FERNWOOD.

[illegible]

TO LEASE—CORNER STORE ON SAN PEDRO ST. [illegible] An exceptional location [illegible] electrical or kindred line [illegible] 518-519 Security Bldg.

TO LET—STORES, FLOOR [illegible] For mercantile or [illegible] CENTRAL REALTY [illegible] Pico [illegible] 1307-8 Loew [illegible]

FOR LEASE—Space in [illegible] location for machine shop [illegible] manufacturing. 1204 W. [illegible]

TO LEASE—One new [illegible] side track on property [illegible]

Poultry Ranches.

TO LET—$20, chicken [illegible] ranch; small house [illegible] Tuesday, 3815 EAST [illegible]

TO LET—FLATS— APTS.—Wtd.

TO LET—38TH ST. 101 [illegible] room furnished mod. [illegible] All the new furniture [illegible] office for $6020 cash [illegible] to 4 p.m., or phone [illegible]

[illegible] PUBLIC MARKET SPACES, [illegible] BUTCHER, FOUNTAIN, FRUIT, [illegible] JEWELRY, NEW BUILDING, [illegible] CENTER, GRAND LOCATION [illegible] ON PREMISES, 29TH AND [illegible]

TO LET—5-room bungalow [illegible] walking distance [illegible] FIRST STREET.

TO LET—PICO, NEAR [illegible] ROOMS, $47.50 [illegible] FURNITURE CAN [illegible] ALLOWED. CHEAP [illegible]

TO LET—5 rms. [illegible] Easy for business [illegible] Very cheap, $450 [illegible] tween 12 and 2 p.m. [illegible] West Adams car.

TO LET—Bargain, 4 room [illegible] $150. Party buying [illegible] 226 W. FIRST ST. [illegible] LAKE SHORE APTS. [illegible]

TO LET—10 rooms, [illegible] furnished; 2 garages [illegible]

TO LET—6-room flat [illegible] BIXEL.

TO LET—For sale [illegible] filled, doing good [illegible] 271878.

TO LET—5 rooms of [illegible] year lease [illegible] 1452 WRIGHT [illegible]

TO LET—8-room flat [illegible] furniture for sale [illegible] come. Price $450 [illegible]

TO LET—4-room flat [illegible] 752 OTTAWA ST.

TO LEASE—Beautiful [illegible] furniture for sale.

FURNITURE—HOUSEHOLD GOODS—For Sale, Exchange.

[illegible]

FOR SALE—AT THE FACTORY [illegible] OUT OF THE HIGH-RENT [illegible]

WALL SHOW [illegible] SOLID OAK LIBRARY [illegible] HARDWOOD DECORATED [illegible] SETS, FACTORY PRICES [illegible] LARGE OAK [illegible]

WASHINGTON FURNITURE [illegible] 1806 S. MAIN [illegible] NEAR WASHINGTON

FOR SALE—Before buying [illegible] niture shop and [illegible] and high quality [illegible] furniture in velour [illegible] coverings. Walnut [illegible]

FOR SALE—SACRIFICE [illegible] REED FURNITURE [illegible] MANUFACTURER'S [illegible] CLOSING [illegible] THIS WEEK [illegible] 4911 CENTRAL [illegible]

FOR SALE—Handsome [illegible] vanity, twin beds [illegible] and bench [illegible] walnut bedroom [illegible]

[illegible]

FOR SALE—JUST RECEIVED LARGE SHIPMENTS of eastern furniture. Everything for the home. Large selection of living-room furniture in newest designs, mohair, velour and tapestry coverings to select from. 3-ft. pillow-arm davenport, $160; best construction. Library console, davenport and gate-leg tables. Mirrors, lamps, day-beds. Large selection of orientals, best grade Wilton and Chenille rugs. Eastern bedroom suites in walnut and mahog., including bow-vanity, chifforobe, dresser and bow-end beds, 5 pc. mahog. or wal. suite for $175; lovely French gray, parchment and old ivory. LATEST DESIGNS in Italian walnut dining-room furniture, complete suites, priced far below value. 2-tone walnut, oblong table, 6 and 1 arm chairs for $110; we have beautiful 10-pc. dinette sets [illegible] KEIM FURNITURE STUDIO, 627 S. WESTERN AVE. Open evenings.

FOR SALE—Fringed Wilton rugs, 9x12, $35, ice box, $15. 1600 SUNSET.

FOR SALE—1 antique mahogany sideboard. No. 355 CRENSHAW BLVD. Ph. 73402.

FURNITURE—HOUSEHOLD GOODS—Wanted.

WANTED—FURNITURE & FURNISHINGS of every description, rugs, musical instruments, linens, bric-a-brac, "DOMESTIC, ORIENTAL or ANTIQUE," $1 to $25,000. No quality TOO GOOD or TOO CHEAP. No quantity TOO LARGE or TOO SMALL. I PAY SPOT CASH and take possession at your convenience. YOU WILL BE PLEASED WITH MY METHOD OF DOING BUSINESS. LEWIS S. HART. 63196 or 61584.

WANTED—Furniture, so not sacrifice your home, we take furniture of the better grade to be sold on consignment, or will buy it for spot cash; we will get you more money for your complete home or single pieces; liberal cash advancement if necessary. Professional appraisement free. Phone today. 12146. KEMP & BALL, Auctioneers, 162-164 W. Pico.

WANTED—I wish to buy for cash, high-grade furn. and furnishings of a complete home, in first-class condition. Can wait about 30 days, or take immediate possession. WIL. 2473.

WANTED—Do not give your furniture away, I need it to furnish my apartments and bungalows. Phone me and I will pay you the price you ask. 21549.

WANTED—Privately, the furniture and furnishings of a complete home, including linens, drapes and silverware. Will pay all cash. SOUTH 3846.

WANTED—You want to sell your furniture, we want to buy; give us a chance to figure it. We pay top market prices. VER. 481.

WANTED — COL. C. F. CALHOUN, Auctioneer, formerly at 1911 S. BURLINGTON, buys furniture, any amount, top market price. SOUTH 4565-W.

WANTED—Furniture, rugs, linen, will pay all it's worth. SOUTHWEST AUCTION HOUSE. South 198; eves., Boyle 5777.

WANTED—BRASS BEDS RENEWED. Rebuilt and refinished, regardless condition. PHONE 71404.

WANTED—Will buy your furniture for cash or sell it for you on commission in 36 hours. CLARK, 821821.

WANTED—5 rms. furniture, complete or separate. Call 271567. Evenings 269255.

WANTED—6 rooms furniture, buy complete or separately. 75550, evenings [illegible]

WANTED — Furniture. Will pay all it's worth. Southwest Auction House. So. 198.

WANTED—I BUY, SELL AND EXCHANGE FURNITURE. CALL ME. PHONE 268078.

WANTED—Furniture, any amount. We pay cash. SECURITY AUCTION, South 8142.

WANTED—Furniture, rugs, dishes, for [illegible] room bungalow. SOUTH 4020-J.

WANTED—Furniture, 4 or 5 rms. or more; will buy separately. PHONE SO. 7160-W.

WANTED—Furniture, piano, phonogr., best cash price. PH. 25430 or eve. 71726.

MUSICAL INSTRUMENTS—For Sale, Exchange, Etc.

FOR SALE—EQUITY FREE— I have an equity in a large cabinet phonograph which I am compelled to forfeit, as I must leave the city. will give my equity to party assuming small balance due on transferable contract, which can be paid out in small weekly payments. Ask for Mrs. Julian's phonograph. VILLE DE PARIS, 7th at Olive.

FOR SALE—Used saxophones as low as $45; cornets, trombones, banjos, drums and other band instruments, $12 up, received in exchange on the celebrated Holton instruments, for which we are exclusive agents. Easy terms. Open evenings. PLATT MUSIC COMPANY, 622 S. Broadway.

FOR SALE—$750 value Story & Clark mah. player piano, used carefully, phonograph [illegible] full of rolls and a bench to match, all goes for $285. This includes cartage and storage. CROCKER STORAGE CO., 655 Crocker st., one block east Seventh and San Pedro.

FOR SALE—Genuine Victrolas at eastern prices, no freight charges. Prices $25 and up. Terms special this week $10.70 delivers Style 80 Victrola and records. Bal. 1 month. PLATT MUSIC CO., 622 S. Broadway, next to Orpheum. Open till 9 o'clock.

FOR SALE—Genuine mahogany Steger & Sons player piano with rolls and bench, has always been carefully used; will take $185 cash or give terms with 6 per cent. interest, this week only. PLATT MUSIC CO., 622 S. Broadway. Open until 9 p.m.

FOR SALE—Many good renters just received; come while we have a big stock. Prices are as low as $65 and up. PACIFIC COAST PIANO CO., 730 W. Sixth st.

FOR SALE—Genuine Chickering upright, held here two years, owner needs cash, $120 will take it. CROCKER STORAGE CO., 655 Crocker st., one block East Seventh and San Pedro.

FOR SALE—Dainty little bungalow, used Chickering upright, will sacrifice for $195 at $5 per month. [illegible] PACIFIC COAST PIANO CO., 730 W. 6th st.

FOR SALE—Students will find this dainty little used Kimball upright just the inspiration needed, sacrificed at $97. $2 per month. PLATT MUSIC CO., 622 S. Broadway. Open until 9 p.m.

FOR SALE—Dandy bargain in high-grade mah. baby grand with bench to match, cannot be told from new. Will rent for $8 per month. PACIFIC COAST PIANO CO., 730 W. Sixth st.

FOR SALE—Beautiful Mason & Hamlin upright, used in perfect condition; a bargain at $247. Terms to suit. PLATT MUSIC CO., 622 S. Broadway. Open until 9 p.m.

FOR SALE — $100 C melody saxophone, one of those fine improved system Holtons; easy terms. Will give free instructions until you master instrument. Call day or evening. 622 S. BROADWAY. Phone 10105, Mr. Kraus.

FOR SALE—Player, used, 88-note, mah. case, perfect condition, $317. Terms $2 per week. PACIFIC COAST PIANO CO., 730 W. 6th st.

FOR SALE—New Victrola, full cabinet, Style No. 80, mahogany or walnut cabinet, $6 per month. PLATT MUSIC CO., 622 S. Broadway, next to Orpheum. Open till 9 o'clock.

FOR SALE—Phonographs. Get your name on our list of repossessed machines. You save from $10 to $35. PLATT MUSIC CO., next to Orpheum. Open till 9 o'clock.

FOR SALE—New, finest grade drum outfits, $50 up. Free lessons. Easy terms. PLATT MUSIC CO., 622 S. Broadway. Open evenings.

FOR RENT—Phonograph at $1 per month and up. Rentals can be applied on purchase price. VILLE DE PARIS, 7th and Olive.

FOR SALE—Rent a fine player piano from us; many fine ones now $5 per month and up; rent to apply on purchase later. PLATT MUSIC CO., 622 S. Broadway. Open until 9 p.m.

FOR SALE—Holton C melody saxophone, used only short while, cost originally $165. Sell for $95. 170 E. 58TH ST. So. 3561-J.

FOR SALE—Fisher piano at $150 or player piano at $365, immediately; could arrange terms. Call afternoons. 3917 S. 1st. MR. C. J. WEBER.

FOR SALE—Columbia Grafonola with 40 records, very good condition, $85. 1910¼ GLENDALE BLVD., Glendale.

FOR SALE—WE RENT PIANOS, $2, $3, $4 A MONTH. RENT ALLOWED ON PURCHASE PRICE. N. W. FISHER, 606 W. 9.

TO LET—Phonographs, $1 per mo. and up. Rent can apply on purchase. 730 W. 6TH.

FOR SALE—BEAUTIFUL MAHOGANY PIANO, HIGH-GRADE, STANDARD MAKE. CHEAP. 315 W. 29TH ST.

FOR SALE—Used automatic piano cheap. Take a look at this bargain. 1100 E. DAKOTA ST. Boyle 4019.

FOR SALE—Hallet & Davis upright piano, oak, splendid condition, $200. PHONE 75401.

TO LET—Phonograph slightly used, $2 to $3 monthly. MUSICAL INSTRUMENT STORAGE, 437 S. Hill.

TO LET—Pianos in tune, new and used, good makes, one month or longer. MUSICAL INSTRUMENT STORAGE, 437 S. Hill.

FOR SALE—Elegant Chickering concert grand piano, private owner will sacrifice half price. Studio. 1850 S. FIGUEROA.

FOR SALE—$200 Vitanola new, and 50 records, $100. Storage, 437 S. HILL.

FOR SALE—Used Victrolas and 50 records, $50. Call at STORAGE, 437 S. Hill st.

FOR SALE OR RENT—Steinway piano like new. Storage 437 SO. HILL.

FOR SALE—Steinway piano for $250, immediate sale. Storage 437 SO. HILL.

FOR SALE—Fischer and Emerson pianos used, $125; terms; storage, 437 S. HILL.

FOR SALE—150 pianos $150 each. Coming from rental storage. 437 SO. HILL.

FOR SALE—Sonora cabinet size and forty records, $75. Storage 437 SO. HILL.

FOR SALE—Big Brunswick, new, and 60 records, $85. Storage 437 S. HILL.

FOR SALE—Beautiful-tone bungalow piano, nearly new, bargain. 1109 UNION AVE.

TO LET—Good piano, $4 per month. TAYLOR PIANO Co., 912 S. Hill. Bdwy. [illegible]

TO LET—STARR phonograph, must sacrifice. $65 cash. 901 W. 75TH ST.

FOR SALE—Used Victrola and records, cost $250. Call at STORAGE, 437 S. Hill.

FOR RENT—Chickering piano $4. Steinway $8. Storage, 437 S. HILL ST.

FOR SALE—Edison cabinet size and records, $95. Storage, 437 SO. HILL.

FOR SALE—Nearly new mahogany player piano at sacrifice. $125 S. MAIN.

MUSICAL INSTRUMENTS—For Sale, Exchange, Etc.

FOR SALE— BARGAINS IN USED PIANOS AND PLAYERS. Every instrument sold by us is carefully overhauled in our own shops and is covered by a written guarantee both as to its quality and price. Among the bargains offered this week are the following well-known makes: CHICKERING & SONS (used upright). WM. KNABE & CO. (used grand). HALLETT & DAVIS (used upright). STORY & CLARK (used upright). J. & C. FISCHER (used upright). AUTOPIANO (used player). And many others starting as low in price at $145, $175 and up to $290 for good players. Terms as low as $1.50 per week. See us before you buy any used piano. B-A-R-N-E-S M-U-S-I-C C-O., 231-233 S. Broadway. Phone 10785. Opposite City Hall.

FOR SALE—GOOD PIANOS SOLD ON EASY TERMS. NO INTEREST. Your old piano taken in trade for a new one, or home furnishings. Call or phone MAIN 2788. EASTERN OUTFITTING CO., 620-26 S. MAIN.

FOR SALE— PHONOGRAPH FREE! Acct. called East, compelled forfeit my equity in fine large cabinet phonograph, with choice selection records, which will be given free to first party assuming small bal. due on contract, which can be transferred and paid out $2 weekly. See MR. MARSHALL'S Victrola at 720 S. Hill, before 5:30 p.m. week days only.

FOR RENT—RENT—RENT. Pianos $1 per month and up. Players $5 per month and up. Grands $8 per month and up. All in good condition. Rent can be applied against purchase within 6 months. Open nights till 9. PLATT MUSIC CO., 622 S. Broadway.

FOR SALE— USED PIANOS. You can always do better at the "HOUSE OF SERVICEABLE SELLING." B-A-R-N-E-S M-U-S-I-C C-O-M-P-A-N-Y, 231-233 South Broadway. Phone 10785. Opposite City Hall.

FOR SALE — Brand new 88-note pianos (full scale,) held by Coast distributor on storage here; will be offered at fraction of their real worth on liberal terms. Compare them with other $500 pianos. You only pay $267 here. CROCKER STORAGE CO., 655 Crocker st., one block east Seventh and San Pedro.

FOR SALE—Steinway grand, music lovers, attention; will sacrifice this magnificent mahogany grand for less than half the cost of a new one; act quickly; this one will go in a hurry. PLATT MUSIC CO., 622 S. Broadway. Open until 9 p.m.

FOR SALE—Am compelled to sell my practically new cabinet phonograph cheap for cash. 2280 W. 28TH ST.

FOR SALE—Only $32 cash needed to swing best piano buy in California; small balance like rent. Cash for Mrs. Craig's piano. CROCKER STORAGE CO., 655 Crocker st., one block east 7th and San Pedro.

FOR SALE—A grand old Knabe, has had the best of care and use; a magnificent instrument for teachers or artists, the best bargain in town at $237, or will rent for $5 per month. PLATT MUSIC CO., 622 S. Broadway. Open until 9 p.m.

FOR SALE—Specially designed and built by the famous Duo-Art manufacturers, this beautiful piano represents a value far in excess of its present price [illegible] and terms like rent. PLATT MUSIC CO., 622 S. Broadway. Open until 9 p.m.

FOR SALE—Only one of those famous Kranich & Bach Co. wal. 88-note player piano, used but very little, and a great snap at $385; or will rent $5 per month. PLATT MUSIC CO., 622 S. Broadway. Open until 9 p.m.

FOR SALE—Storage pianos and players for rent; we nearly always have good stock on hand. CROCKER STORAGE CO., 655 Crocker st., one block east Seventh and San Pedro.

FOR SALE—Wonderful Knabe 88-note modern expression player piano; cannot be told from new; cost considerably more than $1000; will sacrifice now for $485 and give terms. PLATT MUSIC CO., 622 S. Broadway. Open until 9 p.m.

FOR SALE—Elegant used baby grands for rent, $7 per month and up, all rent up to six months to apply on purchase. Come while stock is complete. PLATT MUSIC CO., 622 S. Broadway. Open until 9 p.m.

FOR SALE—One imported rosewood upright piano, used by fine European musicians; owner will take $110 cash or short terms. CROCKER STORAGE CO., 655 Crocker st., one block east Seventh and San Pedro.

FOR SALE—Artistic deep-toned Chickering upright, used in one of California's finest homes, a rare bargain at $122, or will rent for $5 per month; all rent to apply on purchase. PLATT MUSIC CO., 622 S. Broadway. Open until 9 p.m.

FOR SALE— Used pianos. Nearly all makes. Lowest prices. [illegible] Fitzgerald Company guarantee. Also pianos for rent. FITZGERALD MUSIC COMPANY. Hill st. at 727.

FOR SALE — Dandy little used upright; just the thing for students. Will sell for $90, on $5 terms, or rent for $2.50 per month for few months. PACIFIC COAST PIANO CO., 730 W. Sixth st.

FOR SALE—Ampico Grand piano, good as new. Must sell at once. A bargain. Address T, box 209, T. O.

TO LET—Several good used pianos for rent on reasonable terms. All rent paid to apply on the purchase price. See these good rent pianos at the BARNES MUSIC CO., 231 S. Broadway.

FOR SALE—$85 tenor banjo, new, high grade, easy terms, including course of twelve lessons by fine teacher. PLATT MUSIC CO., 622 S. Broadway. Open evenings.

FOR SALE—Phonographs (used) $10 and up. Just what you want for the camping trip. Some include records. PLATT MUSIC CO., 622 S. Broadway, next to Orpheum. Open till 9 o'clock.

FOR SALE—88-note player piano, $250. Cost new $800. STORAGE, 437 S. Hill.

MUSICAL INSTRUMENTS—Wanted.

WANTED—To purchase musical instruments. We pay highest prices for fine old violins and cellos, also bows. SOUTHERN CAL. MUSIC CO., 332 S. Bdwy.

WANTED—Cash paid for your piano or phonograph. 606 W. 9TH ST. Main 5971.

WANTED—Piano or grand piano, will pay cash. PHONE 558015. No dealers.

MACHINERY, ALL KINDS—For Sale and Exchange.

FOR SALE—Carload new 3-in. line pipe, all or any part, 16c ft. ADAMS PIPE & SUPPLY CO., 1101 Haas Bldg. Phone Bdwy. 3894.

FOR SALE—Stump puller. Most powerful team stump puller ever built, blocks, cables, etc. JOHN DURANE, 943 S. Hill St. Phone 64508.

FOR SALE—Brick-making machinery, auger, pug mill, cutting table trucks, etc. Bargain. 2430 SANTA FE AVE.

FOR SALE—One No. 2 Fay & Egan tenoniter, as good as new; first class condition. Inquire 1220 E. SLAUSON.

FOR SALE—Air compressors, new and used, for oil stations, garages, vulcanizing, spraying, painting. 504 S. San Pedro. M. 1756.

MACHINERY, ALL KINDS—Wanted.

WANTED—Jeweler who has a striking drop foot and hand press for sale. State particulars and price wanted. Address W, box 267, TIMES OFFICE.

MISCELLANEOUS—For Sale.

FOR SALE—Tents of all kinds and weights, a good second-hand variety; a tent that is a tent. Call or phone DOWNIE BROS., Inc., 640 San Pedro st. Bdwy. 2169; 64500.

FOR SALE— BUTCHERS' SUPPLIES. Refrigerators, Display Cases, Meat Blocks, Cutting Tables, etc. SOUTHWESTERN BUTCHERS' SUPPLY CO., 310 E. 7th st.

FOR SALE—Steiner Electric Meat Choppers, coffee mills, butcher supplies, refrigerators all makes refinished; scales, cashiers, slicers, cheap. McPHERSON, 212 E. 5th.

FOR SALE— TENTS. TENTS. We sell them, we rent them; wall tents, auto tents, auto covers, camp equipment, best and cheapest in city. 520 E. 1ST.

FOR SALE—Plumbing material cheap; cast-iron bathtub, $35; sinks, $6; closet combination, $25.50. Apply at 830 CERES AVE. Phone 62561, Bdwy. 3264.

FOR SALE—Doughnuts, best quality, wonderful flavor, rich in cream; wholesale only; 16 cents per dozen. Address V, box 2, TIMES OFFICE.

FOR SALE—Store, office, barber fixtures, made to order. Price right. TARTER CABINET WKS., 1645 E. 1st. Boyle 4789.

FOR SALE—ELECTRIC FIXTURES, seasonable samples. Bring ad. for discount. PEERLESS FIXTURE WKS. 2410 S. Main.

FOR SALE—Glass for greenhouses, 8x10 inches; $3.25 per hundred. KANNER, 1127 Temple St., Los Angeles. 63949.

FOR SALE—Scott's Roof Paints, 50c gal. (Shingle and paper.) SCOTT, The Roofer, 3211 Central. South 48.

FOR SALE—Underwood No. 5, $33.50; old shelf clock, $15; foot stool, $4; floor lamp, $7.50. 711 W. WASHINGTON.

FOR SALE—TENTS AND CAMP EQUIPMENT AT LOW PRICES. NOAH'S ARK, 609 E. FIRST ST.

FOR SALE—A new camping outfit, complete, cheap. 1507 S. HOOVER ST. Any time after 8 a.m. Monday morning.

FOR SALE—Feather pillows, factory prices. ACME FEATHER WORKS, Main 1166.

MISCELLANEOUS—For Sale.

FOR SALE—

THE ANGELUS OIL PAINT SPECIAL In all colors $1.00 GAL.

Genuine Angelus Fiber Board WALL BOARD, ALL SIZES.

$30 PER THOUSAND.

Guaranteed but imitation.

PLASTER BOARD $35 PER THOUSAND.

Slightly imp., $26 M., 4x6.

REAL DEADENING FELT. Weight as heavy, as 1½ pound.

6c POUND.

"CARLOAD PRICE TO THE PUBLIC."

RADIO.

"Come in and listen in."

FEDERAL, JR.

$17.

ANGELUS ROOF, PAPER AND PAINT CO.

704-708 So. San Pedro St.

Bdwy. 5401 or 19771.

FOR SALE— PAINT at prices that count. Sunny City house paint ....$1.00 gal. Limited quantity good paint...... 1.50 gal. (Close-out regular $2.75 house paint.) House or shingle stain .... .60 gal. Cold water paint .... .05 lb. Our $50,000 paint stock offers unrivaled opportunities for the paint buyer. Everything from the cheapest grades to the highest quality, nationally known brands.

WALL PAPER. 1500 rolls, 25 patterns, at 10c roll. Border if desired, at 5c yard.

WALLBOARD. 1ST GRADE, ALL SIZES, $25 THOUS. Exclusive sales rights on this reg. $40 bd. Small sizes plasterboard......$20 Thous. Large sizes plasterboard......$35 Thous.

ROOFING. 1st grade, reg. $1.50 val............90c roll. 1st grade, reg. $2.75 val............$1.95 roll.

DUNN PAINT CO. 818 S. San Pedro st. Phone 62253, 821681.

FOR SALE— "Our Prices Can't Be Beat." WALLBOARD, $20 THOUS. SCHUMACHER PLASTERBOARD, $27.50 Thous. All lengths. Sold, all edges and 1 side perfect. "Beware of Imitations." 3-PLY ROOFING, $1.50 ROLL. Slightly imperfect, mill ends. [illegible] GRADE ROOFING, 90c ROLL. $2.25 VALUE HOUSE PAINT, $1 GAL. Lead, oil, turpentine, wholesale prices. WALLPAPER, 1c ROLL. With border at 10c yd. SAVE HALF ON ELECTRICAL FIXTURES. SASH, DOORS, GLASS & MIRRORS. PRICES DESTROYED. GOODS GUARANTEED. Open 7 to 6 daily. Saturdays to 9 p.m. CANE PAINT CO. 329 E. 9TH ST. N.W. COR. MAPLE. Phones: 15822, Pico 4257. Store 2, 801 S. San Pedro, Bdwy. 1215.

FOR SALE— MOX SAVES YOU MONEY. Our special roofing complete with cement and nails, $1 per roll. Screen doors, $1.65 and $2.25 complete with [illegible] $2.50 each. Colonial doors, all sizes, $4 complete with [illegible] and hinges. 3-in. lumber, all widths, $20 per M. Special sheathing, $.25, $20 per M. Large assortment of flooring and siding at greatly reduced prices. Plumbing fixtures of all kinds. [illegible] tub with fittings, $5.50. We install plumbing; special bathroom set, complete, $80. MOX LUMBER & WRECKING CO. 175 E. Jefferson. South 5359.

FOR SALE— CASH REGISTERS. NATIONALS slightly used, all styles, guaranteed, at about half price; easy terms. Largest stock in the West. Electric coffee mills and meat choppers, adding machines. We buy, exchange or repair cash registers. CASH REGISTER EXCHANGE, Pico 3207. 408 S. Los Angeles st.

FOR SALE— Soda fountains, carbonators, tables, chairs, etc. We equip complete. Cash or easy terms. WESTERN SHOWCASE & FIXTURE CO., 925-35 East 31st street. Between Central and Griffith aves.

FOR SALE— GARAGE, COMPLETE, $85. NEW LUMBER—NEW PRICES. Plenty of new stock at $25 and $30. 6th ave. and Exposition, 2 blocks south of W. Jefferson car line. Phone W. 424. SOUTHWESTERN SELLS FOR LESS. Prompt and courteous delivery.

FOR SALE—Have the plumbing trust skinned a mile. 5 ft. act. enc., and water heater, installed, $300. New 50-gal. [illegible] %-inch, 6c. All sizes of pipe already threaded, 16c thread; baths, sinks, etc. Open evenings and Sundays. CAMPBELL PLUMBING CO., 431 E. 7th st. Pico 1084.

FOR SALE—GAS RANGES. Save middleman's profit on Detroit Jewels, Garlands, Acorns, Bucks and Superiors. New high ovens, $35.75. Ranges repaired. ANGELUS STOVE & RANGE WORKS, 2701 S. Vermont. Open eve. 72879.

FOR SALE—Bargain. 1-8 inch Manila rope, 200 ft. ⅝ inch Manila rope, 300 ft. ¾ inch Manila rope, 250 ft. 4-18 inch [illegible] jacks, 1 hoisting crab and blocks. If interested come to 5623 PASADENA AVE., after 5 p.m., or call Garv. 1818.

FOR SALE—Butcher's ice box, 5x7x9; meat blocks, ½-h.p. electric grinder, 8 ft. meat pointer case. This outfit looks like new. Sacrifice for $450. 5106 S. Vermont. 829621. Vermont 2607.

FOR SALE—Used soda fountain, carbonators, showcases, counters, etc. Large stock, liberal terms if wanted. WESTERN SHOWCASE & FIXTURE CO., 925-35 E. 31st st., near Central ave.

FOR SALE— PERSIAN RUG. Royal Bitor, 9.4 by 13.4. A beauty, in perfect condition. Cost $1100, will sacrifice at $450. Phone HOLLY. 282.

FOR SALE—TENTS, CAMP EQUIPMENT, for sale or rent. See our display at 22nd and Figueroa streets or call at 619 N. Bdwy. FORBES. Phone Main 1705.

FOR SALE—Butter Krisp pop corn machine, Peanut roaster attached. Also 3 band organs. All good condition. Apply Merry-Go-Round, Lincoln Park, afternoon.

FOR SALE—High grade German make violin, bow and case. Reasonable. HOLLY 2306.

FOR SALE—NEW AND USED PLUMBING. WE INSTALL TOILET SEATS, GARBAGE CANS, GARDEN TOOLS AT BARGAIN. NOAH'S ARK, 609 E. FIRST ST.

FOR SALE—Stoll auto bed and tent, in good condition, camp and gasoline stoves, camp and auto stools, cheap. 597842. 734 N. MARIPOSA ST.

FOR SALE—Three-leaf tent, tent frame fits on two cots, no stakes or ropes; quickly set up, room for two extra cots. Waterproofed. CALL 35573.

FOR SALE—1 Rhode Island Red setting hen; beautiful Eskimo Spitz, male; also many records. 53939. Call evenings.

FOR SALE—Diamonds, jewelry and other personal property, nothing but bargains. MARKWELL & CO., 300 Cit. Nat. Bk. Bg.

FOR SALE—Used lumber; doors, windows, everything for building houses, at lowest prices. L. A. WRECKING CO., 1349 E. 7th.

FOR SALE—Wood. $1 for large load. OVERELL'S WAREHOUSE, 5th and Santa Fe ave.

FOR SALE—Wall paper and show case, will sacrifice. Apply SAN PEDRO PUBLIC MARKET, I. Goldman, 6th st., San Pedro, Cal.

FOR SALE—Popcorn machine, Westinghouse electric fan, 2-burner gas plate. 4654 HOLLYWOOD BLVD., after 6 p.m.

FOR SALE—Membership in California Country Club, Culver City. Mail offer. W. POLLAND, care of Nathan's, Sacramento.

FOR SALE—Soda fountain. Call Mon., Wed. forenoon. 214 N. ORCHARD DR., Bell, Cal.

FOR SALE — SEVERAL SECOND-HAND SAFES. 843 S. HILL ST. 60091.

FOR SALE—Choice lot in Forrest Lawn, 8 burials, cheap for quick sale. 53189.

FOR SALE—An extra large orange juice machine, like new, cheap. Phone 62345.

FOR SALE—Scales, new and rebuilt, cash or terms. Repairing. ANGELUS SCALE ACCY., 650 S. Los Angeles st. Pico 5298.

FOR SALE—SLIGHTLY USED AUTOMATIC HOT WATER HEATER. 61905.

FOR SALE—Used lawn mowers. 806 WEST THIRD ST.

FOR SALE—Baby's layette, complete, $20. Also beautiful floor lamp, $18. Ver. 5825.

FOR SALE—TENTS, new and used, all sizes. 106 E. 11TH. Bdwy. 8473.

FOR SALE—Child's white bed, and new baby outfit, 6 mo. size. 580021.

FOR SALE—Special Hotpoint irons, $4.50 with old iron. 613 S. SPRING.

FOR SALE—2nd trunks, good condition, $4 to $9; wardrobe, $15. 317 S. HILL.

FOR SALE—Or rent: invalid chairs. PROFESSIONAL SUP. CO., 415 W. 5th. 66121.

FOR SALE—8-foot showcase, a bargain. 414 LOEW'S STATE BLDG.

FOR SALE—Refrigerators at MODERN REFRIGERATOR WORKS. 710 E. 9th st.

FOR RENT—TENTS ANY SIZE, 25c DAY. COPPER FRONT. 119 E. 5TH.

MISCELLANEOUS—For Sale.

FOR SALE— Plaster board, small sizes ......$20.00 M. Reg. sizes, one side perfect.. 35.00 M. First-grade fiber board .... 30.00 M. Flat white .... 1.20 White enamel .... 2.00 Floor enamel .... 2.00 Neverleak roof paint .... .80 Kalsomine .... .04 Chrome Green .... .10 lb. Buy direct, save 20%. Free delivery. UNION WHOLESALE PAINT CO., 504-506 East Seventh. 64358.

FOR SALE—2 dozen pigeons. 534814.

Office and Store Equipment.

FOR SALE— ONE OAK ROLL TOP DESK, 60 IN. FOUR OAK FLAT TOP DESKS, 54 IN. ONE MAHOGANY FLAT TOP DESK, 60 IN. ONE MAHOGANY FLAT TOP DESK, 42 IN. ONE MAH. TYPEWRITER DESK, 55 IN. ONE OAK TYPEWRITER DESK, 55 IN. ONE OAK TYPEWRITER DESK, 42 IN. TYPEWRITER CHAIRS, SWIVEL CHAIRS AND STRAIGHT OAK CHAIRS. INQUIRE 562 I. W. HELLMAN BLDG. 124 W. FOURTH ST.

FOR SALE— New and used showcases, wallcases, counters, soda fountain outfits. Reduced prices; easy terms if wanted. WESTERN SHOWCASE & FIXTURE CO., 925-35 East 31st street. Between Central and Griffith aves.

FOR SALE— Soda Fountains of new design. Show Cases and Store Fixtures for all purposes. See us before you buy. COMMERCIAL FIXTURE CO., 926-932 S. Alameda St. Bdwy. 966.

FOR SALE— Used showcases, store, office and restaurant fixtures. PACIFIC SHOWCASE & FIX. CO., 412 E. 9th st. Main 4479. Successors to Whiting Store Fixture Co.

FOR SALE — If you contemplate selling your fixtures or you want to buy store, office or restaurant fixtures, see us last and you will do best. RELIABLE FIXTURE CO., 124 N. Spring st. Pico 2958.

FOR SALE—Completely furnished office, with or without lease, in one of the best office buildings in city. Phones. Call at 601 H. W. HELLMAN BLDG., 4th & Spring.

FOR SALE— SHOWCASES, SODA FOUNTAINS, NEW AND SECOND-HAND. WEBER SHOWCASE & FIXTURE CO., 310-330 S. LOS ANGELES ST. MAIN 9184.

FOR SALE—Complete equipment for restaurants and butcher shops. Cash or terms. CALIF. STORE FIXTURE CO., 545 South Los Angeles st.

FOR EXCHANGE—480 acres near Winnipeg, unimproved, $12,000, clear. What have you, not over $20,000? Call OWNER. 595607.

FOR SALE—Late model dictaphone dictating, transcribing and shaving machine, slightly used. Phone Pico 3145. MR. PYLE.

FOR SALE—Two electric Burroughs bookkeeping machines, 15 banks, shuttle carriage, 2 years old, at a sacrifice. Address W, box 556, TIMES BRANCH.

FOR SALE — Traded in 14 book-keeping desks, all sizes, oak and mahogany; priced to sell. DESK EXCHANGE, 420 S. Spring.

FOR SALE—Fixtures. Going out of business. Wall cases, showcases, counters, etc. 2021 WEST 7TH.

FOR SALE—Used showcase, store, office, rest. fix., cash or terms. CENTRAL FIXTURE CO., 665 S. Central ave. Pico 5682.

FOR SALE—For bargain in new and used office furn., call Western Office Furn. Co., 754 S. Olive. Also buy and trade. Pico 978.

FOR SALE—Entire office furniture, typewriter and equipment of tire company, 510 East 4th st. See MR. WATTERSON.

FOR SALE—CHEAP. 12½ ft. Webbers office railing, mahog., solid panels with flap door. Call 60817.

FOR SALE—A sacrifice, new National cash register, 1c to $2; used less than 90 days. Call PICO 5870.

FOR SALE—See Mr. Koeppel for bargains in used office equipment at L. A. DESK CO., 848 S. Hill st. 60001.

FOR SALE—SAFES. New and used. A large selection to choose from. [illegible] SAFE CO., 212 S. Hill st.

FOR SALE—Used showcases, store, office and restaurant fixtures. CENTRAL SHOWCASE CO., 321 E. 9th. Pico 5682.

FOR SALE—California Store Fixture Co. buys, sells, rents complete business equipment. 549 S. LOS ANGELES ST.

FOR SALE—National Cash Register, like new. Bargain. 376 W. 41ST PLACE.

FOR SALE—Butcher's refg., display case, meat blocks; we manufacture. 949 E. 7.

FOR SALE—Ladies' shoes, several pairs. Laird-Schobers, 2730 4TH AVE.

FOR SALE—Office furniture, lowest prices, easiest terms. 400 S. LOS ANGELES ST.

FOR SALE—Two large flat-top desks, cheap for cash. 5418 S. VERMONT.

FOR SALE—Fireproof office safe, good as new. 402 LOS ANGELES ST.

Typewriters and Supplies.

FOR SALE—Any typewriter in our place, $5 down, $5 per month.

FOR RENT—Underwoods, Model 5, $4 per month; 3 months $9. Underwoods, Model 4; Remington and L. C. Smiths, 3 months, $7.50. TYPEWRITER INSPECTION CO., 603 Delta Bldg., 426 S. Spring St. Phones 60558—Pico 1928.

FOR SALE — All makes of typewriters bought, sold and repaired; factory guarantee. 754 S. OLIVE ST. Pico 978.

FOR SALE—Oliver typewriter very reasonable. Nearly new. 4455 TURQUOISE PL.

FOR SALE—Und. 5, $40 up; Rem. 10, $30 up; typo. desk, 3 drawers, $20. 304 W. 9.

FOR SALE—Underwood typewriter. Good condition. $55 for quick sale. HOLLY 62.

FOR SALE—Royal typewriter 5 mos. old, used very little. Call OWNER, 269013.

WANTED—To buy a Corona or Underwood typewriter. BROWN, 730 S. Spring.

Clothing, Furs, Etc.

FOR SALE—Misfit garments, evening gowns, street suits. 59224. GREGORY. Holly 4082.

FOR SALE—The best bargain in ladies' used clothes can be found at the Ladies' Clothes Shop, 715 W. 3rd. Through tunnel. 19198.

Barbers' Supplies, Equipment

FOR SALE— MR. BARBER We are giving a Razor away! Did you get yours? Inquire of A. SEE VOLTAGE TEMPER CO. 11 E. Main St., San Francisco.

Lumber, Building Materials.

FOR SALE—Just received complete stock lumber from our northern mill connections; new lumber from $20 to $30. Kiln dried special O.P. flooring, $36. Let us figure your bills. We can save you money. Our service is superior. We deliver anywhere. BANK LINE LUMBER CO., 5041 S. Western, phone 799553.

FOR SALE— 1x3 AND 1x4 FLOORING...$36 PER M. 1x12 BOARDS ....$27 PER M. 2.8x6.8 DOORS .... $3. 2x4 AND 2x6 ....$25 PER M. 1x4 NOVELTY SIDING ....$35 PER M. VERNON LUMBER CO., 1935 E. VERNON AVE.

FOR SALE—NEW PANELED GARAGE DOORS 4x8, $3 EACH, WORTH $14. ANY QUANTITY. 3411 SO. VERMONT AVE., PHONE 71308.

FOR SALE—Lumber. Pine, rdw., $25; shingles, $3; siding, ceiling, flooring, sash, doors, windows, roofing, paint. Cheapest. ATLAS, 800 MACY ST. 16053.

Flowers, Trees, Plants.

FOR SALE—2-yr.-old orange and lemon trees, $1.50 up. 2725 N. BROADWAY.

Houses, Build'gs—To be Moved.

FOR SALE—Five-room house to be moved at once. Good plumbing, enamel bath. $350. 1431 W. 30TH PLACE.

FOR SALE—10-room and 12-room 2-story houses at $317-2321 S. GRAND, corner Jefferson.

WANTED—Miscellaneous.

WANTED—BOOKS BOUGHT. Highest prices paid for fiction, history, encyclopedias, medical, law, sets of books, fine art works, old books of every description. HOLMES BOOK CO., 333 S. Main St. Phone Main 1855. 1184, Bdwy. 1835. Pico 514. "Best Prices Paid at Holmes."

WANTED— BOOKS WANTED. Cash paid, calls made anywhere. Specialize fine, rare and standard books. FOWNER'S BOOK STORE. Phone 63418. 542 S. Spring st.

WANTED—Good used double flat-top mahogany finish, wood or steel desk, will trade in single and pay difference. PHONE 62244.

WANTED — Used office furniture. Call BROADWAY 1802, ask for DAVIS.

WANTED—Postage stamps, nothing recent. Address N, box 197, TIMES OFFICE.

WANTED — Feather beds, pay eastern prices. Phone 21983, will send for them.

Discarded Clothes.

WANTED— YOU TO SAVE $ $ $ $ by phoning Pico 8896. SCOTCH CLOTHING CO. 136 S. Spring. "The Reliable Gentile Dealers." We need at once 2000 men's used suits and will pay from $5 to $20 each. If you have fairly good clothes call us to get full value, if only junk, call the other fellow.

WANTED— MEN'S CLOTHING. NEED 1000 SUITS IMMEDIATELY. ABSOLUTELY HIGHEST PRICES PAID. SEE US BEFORE YOU SELL. WE CALL ANYWHERE. ROUSE BROS., LARGEST DEALERS. 201 WEST 2ND. CALL BDWY. 3200.

WANTED—CLOTHING BOUGHT. MEN'S AND LADIES' TOP PRICES. 518 S. MAIN. 143 E. 7TH ST. AUTO SERVICE. PHONE 62890.

WANTED—Pink, pure silk sweater, size 34. Must be in good condition. Address T, box 37, TIMES OFFICE.

WANTED—Highest prices paid men's used clothing. 717 W. 6TH ST. Main 2506.

WANTED—Ladies' and children's clothes. Call MISS ENGILMAN, 19198. 715 W. 3rd.

WANTED — Clothing, top prices; men's, ladies' used clothes. BOYLE 6248, will call.

WANTED—Miscellaneous.

Discarded Clothes.

WANTED to buy—discarded clothing, American ladies. Highest prices paid. Call 64960.

WANTED—Ladies', men's used clothes, top prices pd. BOYLE 1028 or BOYLE 1473.

Diamonds and Jewelry.

WANTED— HIGHEST CASH PRICES FOR YOUR DIAMONDS, PEARLS, EMERALDS, RUBIES and Precious Stones. M. WEINSTEIN, 601 Title Guarantee Bldg., 5th and Bdwy.

DIAMONDS and jewelry; cannot get enough. Must buy from DEALERS and BROKERS. SELL ME YOURS; GET HIGHEST PRICES. Private rooms. 14 years same building. L. E. KUSEL, KING OF DIAMONDS, 506-7 Stimson Bldg., 3rd and Spring. 63208.

WANTED—Diamonds, Pearls, Gold, Silverware and other valuables. Top prices paid. MARKWELL & COMPANY, Suite 300 Citizens' National Bank Bldg., Cor. Fifth and Spring Sts. Phone 15793.

WANTED—Diamonds, price advanced. Will pay you market price for diamonds, jewelry, watches. See us before you sell. PALACE GEM JEWELRY CO., 406 S. Hill.

WANTED—H. B. CROUCH COMPANY, 336 West 9th St., established 1902. BUYS DIAMONDS, Antiques and articles of value. Top prices paid.

WANTED—DIAMONDS, WHEN DISPOSING of yours, see me and get full cash value. J. C. FERGUSON, 306-7 HAAS BLDG., 219 W. 7TH ST.

WANTED—WILL PAY MORE MONEY FOR YOUR DIAMONDS AND JEWELRY. S-A-N-D-A-C-K, 511 LOEW'S STATE BLDG., 7TH-BDWY.

WANTED—DIAMONDS BOUGHT FOR CASH. APPRAISALS MADE. A. C. BARD, 405 STORY BLDG., 610 S. BROADWAY.

WANTED—SELL YOUR DIAMONDS TO US. HUMPHREY JEWELRY CO. 610 S. BROADWAY.

SWAPS—All Sorts.

FOR EXCHANGE—Will trade my equity in a going ranch at Elsinore for a high-grade automobile or diamonds. Cultivated, in barley, corn and fruit trees. Electric water pump, reservoir, modern 6-room house, barns and farm implements and equipment. Mortgage only $6500. Address V, box 466, TIMES BRANCH.

FOR EXCHANGE—1916, model 41 Marmon 5-passenger touring car, never abused, valued $1460. Want lot or acreage of equal value, or equity or relinquishment. W. F. MARKS, 1318 West 3rd st. 52471.

FOR EXCHANGE—35-car garage, doing good business, downtown location, for good lot, or high-class car. Owner, 525 S. FLOWER. Phone 62981.

FOR EXCHANGE—2 fine residential lots in Oklahoma City, Boulevard heights, what have you to trade? THORNTON, 4869 S. FIGUEROA.

FOR EXCHANGE—What have you to trade as first payment on: 1921 Buick tour., 1921 Oakland sedan? THORNTON, 4869 S. Figueroa. Open evenings.

FOR EXCHANGE—35-car garage, doing good business, downtown location, for good lot, or high-class car. Owner, 525 S. FLOWER. Phone 62981.

FOR EXCHANGE—OR SALE—Three young Toggenburg goats, registered. Call 237 S. SERRANO. Phone 56275.

FOR EXCHANGE—Kodak, about 2A Optimo compound shutter for Graflex; pay difference. BOYLE 4067 wk. days after 6 p.m.

FOR EXCHANGE—Equity in lot. Vermont Olive Heights, with well-built, painted garage, for Ford car. PHONE 25303.

FOR EXCHANGE—Lessons given, water-color dolls for June brides, for place cards. 51863.

FOR EXCHANGE—10 a. Beaumont, Riverside Co. ap. land. Want piano. V. 1930.

FOR EXCHANGE—Almost new piano, for late Ford. 21870, 60527 MRS. HOWELL.

WANTED—Late auto, some cash, exchange new 5-rm. bung., gar., S.W. VER. 8602.

RADIO, WIRELESS APPARATUS For Sale, Exc., etc.

SPECIAL NOTICE—WE SPECIALIZE UPON RADIO MANUFACTURING EQUIPMENT SUCH AS SPECIAL RADIO LATHES, MILLING MACHINES, DRILL PRESSES, GRINDERS, ETC.; SCREW MACHINES, ETC. WE HAVE EQUIPPED THE MAJORITY OF THE RADIO SHOPS IN SAN FRANCISCO AND LOS ANGELES. WILL BE GLAD TO FIGURE UPON YOUR REQUIREMENTS. POWER PRESSES.

HERBERTS MACHINERY & SUPPLY CO., 62871. 401 EAST 3RD ST. BDWY. 6299.

SUPER-SENSITIVE LONG-RANGE RADIO RECEIVING SETS, $35.00. Immediate Delivery. Loose coupler, primary coil split, thirty-two point contact on range finder, seven points on secondary. PEERLESS WIRELESS CO., 431 Union Oil Bldg. 607-31.

AUDION SETS, $32.00. With Kellogg phones, antenna and detector bulb, variometers, variocouplers and other wanted items now in stock. L. A. FURN CO. (Est. 1870.) 720 S. Hill.

VARIOMETERS, vario-couplers, tube sockets and crystal detectors built to order, any quantity.

LOS ANGELES ELECTRIC WORKS, 1150 S. Los Angeles st. Phones 820054—62931—Pico 4570.

FOR SALE—RADIO SUPPLIES. Crystal set, $10 and $15; aerial wire, 3-4 cent. 1¼ cents and 2 cents ft. Insulators, dials sockets, switch levers, head phones, $12. 2768 S. MAIN. South 710-W.

FOR SALE—Part interest in radio business, some material, several completed sets; fine shop, with power. Wonderful possibilities in radio. Office phone 11158. Shop, Vermont 3380, M. H. SINCLAIR.

RECEIVING SETS, $15. Complete with head phones, antenna, etc. Special at $15 while they last. L. A. FURN CO. (Est. 1870.) 720 S. Hill st.

FOR SALE—DEALERS, ATTENTION! NEW RADIO MAP [illegible] 35c. LIBERAL DISCOUNTS. RAND McNALLY & CO., 125 E. 6TH ST.

FOR SALE—For advertising purposes, will for a short time complete 23-plate variable condensers at $2 each. 615 E. 8TH ST.

FOR SALE—Radio vacuum tube set for $65, worth $100. Crystal set, $18. 614 E. 8TH ST.

FOR SALE—$250 radio set. Very cheap for cash. Call CRANDALL, Bdwy. 3221.

RADIO exchangeand service. 514 AMERICAN BANK BLDG., 2nd and Spring.

AUTOMOBILES, ETC.—Miscellaneous.

ANNOUNCEMENT:

Times' Automobile Columns are arranged so that readers can instantly locate the particular advertisement they are interested in. Under each of the following sub-headings the different makes of cars are alphabetically arranged together.

Touring Cars for Sale
Roadsters for Sale
Speedsters for Sale
Coupes for Sale
Sedans for Sale

RENEWED MARMON 34's—

A Renewed Marmon 34 must pass new-car tests. It must look like new. It must perform like new. It must compare in every detail with new-car standards. It is a car that can be kept new and one that will serve you indefinitely. It remains a permanent matchless investment. Do not compare a Renewed Marmon 34 with second-hand, repaired, overhauled, or "as is" cars. A Renewed Marmon is in a class by itself, and can be compared only with new cars of like price. Call and inspect these cars, bring along your mechanic and have him test them, then compare the value we are offering with new cars selling at similar prices.

1920 Marmon club roadster; rebuilt.
1920 Marmon 7-pass. sedan; rebuilt.
1920 Marmon Limousine; rebuilt.
1920 Marmon touring; rebuilt.
1921 Marmon 4-pass. touring; rebuilt.
1921 Marmon club roadster; rebuilt.
1921 Marmon touring; rebuilt.
1921 Marmon 4-pass. sedan; rebuilt.
1922 Marmon touring; rebuilt.

OTHER MAKES

1921 Jordan touring; rebuilt.
1919 Jordan touring.
1919 Chandler touring, California top.

PELTON MOTOR COMPANY, 1534 S. Figueroa st. Bdwy. 6731.

TOURING cars and several trucks for sale, late models, taken back on lease contracts. 1330 S. MAIN.

FORD cars, tourings, roadsters, etc., all guaranteed 3 months, $75 down, $25 mo. MORAN & McMENAMY, 1424 S. Main.

SEE THE TOP & PAINT JOB we will do on your car for $80. CHARLES PULFER, 1664 W. Washington.

AUTO TOPS, PRICES DOWN— Tops with plate-glass, $20 up. Ford tops, $7.50. Seat covers. L. J. MEYERS, 17th and Main.

FORD CHASSIS—$85. W. D. DUNHAM, Ford Dealer, 1250 W. 7th.

AUTOMOBILES, ETC.—Miscellaneous.

THE TEST OF TIME HAS PROVEN BUICK

BUY YOUR USED BUICK FROM THE HOWARD AUTOMOBILE COMPANY

THE BEST BUY ON THE AUTO MARKET.

GUARANTEED 90 DAYS

REBUILT BUICKS SOLD BY HOWARD AUTOMOBILE COMPANY ARE THOROUGHLY REBUILT IN OUR OWN SHOPS, REFINISHED WITH GOOD TOPS AND GOOD TIRES. WE KNOW YOU WILL GET THE MAXIMUM OF ENDURANCE FROM A REBUILT BUICK IF YOU TRY ONE OF THESE.

REBUILT BUICK, 1922 TOURING— New paint and top. Has excellent cord tires. A real buy.

REBUILT BUICK, 1921 ROADSTER— New cord tires, new paint, pantasote top. Many extras. Exceptional value.

REBUILT BUICK, 1921 SEDAN— Just like new. Original finish, cord tires, many extras. Perfect every way.

REBUILT BUICK, 1920 TOURING— New top and paint. Excellent cord tires. One of our best bargains.

REBUILT BUICK, 1919 COUPE— Wire wheels, new cord tires. Has just had an A-1 paint job. Looks like a new car.

REBUILT BUICK, 1917 TOURING— New paint and top. Excellent cord tires. Very low price.

HOWARD AUTOMOBILE CO. BUICK DISTRIBUTORS

1223 S. FLOWER ST. MAIN 9040. 814 W. TWELFTH ST. 63000. 620 WEST PICO ST.

SACRIFICE OF USED CARS

WE HAVE 20 CARS OF STANDARD MAKES THAT WE HAVE CUT THE PRICE ON FOR THIS WEEK ONLY.

2 H. C. S. TOURINGS—$1750. 1 H. C. S. SEDAN—$2250.

THESE ARE REPOSSESSED CARS, PRACTICALLY NEW AND GUARANTEED THE SAME AS NEW CARS.

FORD SEDAN	$ 450
FRANKLIN SEDAN	1150
OLDSMOBILE TOURING	525
NASH TOURING	850
ROAMER TOURING	1000
STUTZ 6-PASS.	1100
STUTZ BEARCAT	1200
CHALMERS TOURING	700

PRACTICALLY YOUR OWN TERMS.

W. M. BROWN CO. 19TH AND FIGUEROA. WEST 233.

DURANT "4" DURANT "6"

PACKARDS.

Twin Six—20 7-pass.		$3400
Twin Six—19 7-pass.		2000
Twin Six—19 4-pass.	special	2500
Twin Six—18 7-pass.		2000
Twin Six—18 coupe		2200
Twin Six—16 limo.		1200
Twin Six—19 stage		7000
Twin Six—17 tour.		1150
Twin Six—16 tour.		800
6-cyl. —14 7-pass.		160
4-cyl. —09 5-pass.		150

PACKARD SINGLE SIXES.

Coupe	1921	$2700
Touring	1922	2375
Coupe	1922	3300

Terms. Teaching Free.

EARLE C. ANTHONY, INC.

Two Stores: 1010 S. Hope. 1012 S. Main st. Tel. Main 6000. 60405.

NEW REO SIX

1922	Business Coupe	$1850
1921	Roadster	1450
1920	Touring	1250
1920	Roadster	1250

REO

1919	Touring	700
1918	Touring	675
1917	Touring	500
1916	Touring	350

OTHER MAKES

1921	Studebaker Sedan	2200
1921	Chandler	1250
1920	Nash Roadster	750
1920	Studebaker Roadster	1050
1920	Velie Touring	850
1920	Columbia Roadster	850
1919	Olds Tour. and Roadster	575
1919	Nash Tour., lots of extras	850
1914	Buick Roadster	125

TERMS. NO BROKERAGE.

REO MOTOR CAR CO., 1200 SO. HOPE.

CHEVROLETS—NEW.

No better terms in city. Old cars taken in trade. Careful service by good mechanics.

USED CARS. All makes. Terms to suit, at $75 and up.

Genuine Chevrolet parts and accessories.

DON CANN, Authorized Chevrolet Dealer. 3701 East First. Boyle 8322.

NASH— —NASH.

BUY A NASH, REBUILT.

Guaranteed for 90 days by the Nash Distributors.

TROY MOTOR SALES CO., Used Car Department. 1159 S. Olive st., cor. 12th st.

1921 STUDEBAKER LIGHT 6—
1920 ESSEX TOURING.
1920 MARMON 4-PASS.
1920 HUDSON SPEEDSTER.
1918 HUDSON COUPE.
1920 OVERLAND TOURING.
1918 REO TOURING.
1917 BUICK TOUR.
OAKLAND 4-CYL. TOURING.
W. H. COOK, 1006-8 S. Olive st.

OUR TERMS ARE BEST. Ford 1921 coupe, new paint, bumpers, fine rubber, perfect mechanically, $490. 1917 Briscoe tour., $85. Buick "4," perfect shape, $275. Ford, 1917 speedster, $75. ROBT. F. FITE, Chevrolet Block. Between 27th and 28th on Figueroa.

D-U-R-A-N-T, FOUR AND SIX-CYLINDER [illegible] IMMEDIATE DELIVERY. Service backed by our 10 years in same location. Small initial payment, balance to suit individual. WOODWARD GARAGE, Pico at Alvarado sts.

DODGE BROTHERS ROADSTER, $650. 1920 OVERLAND TOURING, $375. ALBERTSON MOTOR COMPANY, Dodge Brothers Motor Cars, Sixteenth and Figueroa.

CAMPING TRUCK—Buick '17, in absolute perf. mech. cond., complete unit, which opens out like trailer. Special Cambria springs, new Willard thread plate battery, good rubber, complete equip. $850 cash. Phone PICO 4398.

CHEVROLET F. B. ROADSTER, $425. 1920 OVERLAND COUPE, $475. ALBERTSON MOTOR COMPANY, Dodge Brothers Motor Cars, Sixteenth and Figueroa.

BRAKES relined while you wait, 25% reduction. 1515 S. HOPE. Bdwy. 2546.

AUTOMOBILES, ETC.—Miscellaneous.

ATTENTION!

AUCTION SALES OF USED CARS.

25 AUTOMOBILES, 25.

WE NEED THE SPACE AND MUST SELL TO THE HIGHEST BIDDER,

AT ASTOUNDING SACRIFICE PRICES.

THE SALE TAKES PLACE TUESDAY, MAY 23, FROM 10 A.M. TO 5 P.M., AND IN THE EVENINGS FROM 7:30 P.M. TO 10:30 P.M., AT

BOSSANI MOTOR CAR CO., 617 N. BROADWAY, AT SUNSET.

LUNCHEONS TO BE SERVED TO PATRONS ATTENDING SALE.

DON'T BUY BEFORE ATTENDING THIS GIGANTIC SALE OF GOOD USED CARS AT YOUR OWN PRICE AND ON VERY EASY TERMS.

THE OFFERING CONSISTS OF IN PART

OVERLANDS—
FORDS—
DODGE—
CHEVROLET—
MAXWELL—
CADILLAC—
OAKLAND—
FIAT—
NASH—
REO—
LOZIER—
REPUBLIC DELIVERY.

AND MANY OTHERS TO SUIT THE TASTE OF ANY BUYER.

GEORGE FISHER, AUCTIONEER. SOUTH 27.

PUT AND TAKE.

PUT DOWN new money and TAKE OUT one of our BETTER USED CARS.

We have on hand a number of high-grade cars of late models, recently taken in trade on our new WILLS-SAINTE CLAIRE automobiles, some having been refinished, look and run like new.

The prices we have put on these cars will sell every one of them in a very few days, so come in early as possible and choose yours.

A partial list follows:

1921	FORD, 5-pass., special top, lots of extras	$ 325
1920	LEACH, 5-pass. A snap	1650
1920	Kissel, 4-pass. A snap	1500
1920	Mercer, 4-pass., just like new	2150
1920	Buick, 5-pass., new rubber	900
1920	Roamer touring. Ready to ramble	1250
1920	Scripps, 7-pass. A real buy	1250
1920	Chandler, 7-pass., some buy	750
1919	Chandler, coupe, 4-pass., new paint and wire wheels	1000
1919	Ford, 5-pass., extra equipment and starter	300
1918	Winton roadster	1050
1918	Nash, 5-pass. If you see it you will buy it	675
1917	Cadillac, 7-pass., needs paint	800
1917	Haynes, 7-pass., a sturdy car	500
1916	Locomobile, 4-pass., best built car in America and ready to go	800
1915	Franklin roadster. Fine shape	350

Limp in in your old car, run out in a new one.

WESTERN MOTORS CO. 1058 South Flower. Open Sunday.

WALTER M. MURPHY MOTORS CO., 900 S. OLIVE ST. JOHN HALE, Manager. PHONE 62874.

1922 LINCOLN De Luxe Sport.
1922 CADILLAC 61 roadster.
1920 McFARLAN roadster.
1919 DANIELS town car.
1919 MARMON town car.
1918 APPERSON sedan.
1919 COLE 8 touring.
1919 F. B. CHEVROLET roadster.
1918 CADILLAC sedan.
1920 STUDEBAKER Big 6.
1916 HUDSON sedan.
1917 MARMON, 7-pass.
1919 WILLYS-KNIGHT limousine.
1920 WINTON, Cal. top.
1921 CHEVROLET touring.
1917 MERCER touring.
1919 OLDSMOBILE 8 tr.
1919 DODGE touring.
1919 PREMIER touring.
PACKARD 6-48, 7-pass.
Phone 62874.

WALTER M. MURPHY MOTORS CO., JOHN HALE, Manager. 900 S. OLIVE ST.

$250 DOWN.

$75 a month, which includes interest and insurance, and a 90-day guarantee; For a

1921-1922 BUICK ROADSTER or TOURING CAR.

These cars can hardly be told from new. The first depreciation is gone, and you can drive for a year with practically no loss.

Our guarantee and service policy is backed by authorized Buick dealers, assuring you of

"THE CERTAINTY OF SATISFACTION." HENRY B. AYERS CO., 1114-16 S. Olive st.

$50 DOWN.

Takes any of the following cars, all are in good running order and will give you a happy vacation trip.

$25 a month is all you have to pay, including interest and insurance.

BUICK — REO
SAXON — BRISCOE
STUDEBAKER — MAXWELL
PAIGE — OVERLAND

"THE CERTAINTY OF SATISFACTION." HENRY B. AYERS CO., 1114-16 S. OLIVE ST.

$250 DOWN.

1920 Buick touring car, reconditioned, painted and guaranteed for 90 days.

$50 a month, including interest and insurance. Ride while you save, as the Buick is the best automobile investment you can possibly get.

"THE CERTAINTY OF SATISFACTION." HENRY B. AYERS CO., 1114-16 S. Olive.

1916 CADILLAC TOURING, $650. 1919 FORD ROADSTER, $190. ALBERTSON MOTOR COMPANY, Dodge Brothers Motor Cars, Sixteenth and Figueroa.

CHEVROLETS, NEW. CASH, TRADE OR VERY LIBERAL TERMS. MANUAL ARTS MOTOR CO., AUTHORIZED CHEVROLET DEALERS. 4076 S. VERMONT. VER. 8087.

1921 CHEVROLET SEDAN, $735. DODGE BROTHERS TOURING, $185. ALBERTSON MOTOR COMPANY, Dodge Brothers Motor Cars, Sixteenth and Figueroa.

DODGE sedan. By owner. In good condition. Phone WIL. 2020. 2600 W. 8TH.

Touring Cars for Sale.

AMERICAN touring, $250, terms arranged. 4076 SOUTH VERMONT.

APPERSON CHUMMY, 1917. Perfect mechanically. Good tires and paint. Special top. $550, on terms. HOWARD AUTOMOBILE COMPANY OF LOS ANGELES. PHONE 820185. 1212 S. Main. Open Eve. and Sundays.

BUICK 4 TOUR., 1917— Fine-looking. Mechanically right. Good tires. $125 will handle it. Terms. HOWARD AUTOMOBILE COMPANY OF LOS ANGELES. PHONE 820185. Buick Distributors. Used Car Dept. 1212 S. Main. Open Eve. and Sundays.

BUICK TOURINGS—$550. JUST OVERHAULED. GOOD RUBBER. BARGAIN TO QUICK BUYER. EASY TERMS. 1032 S. OLIVE ST.

BUICK 1920— If you want a Buick touring, extra good condition, lots of extra equipment. Looks as nice as you will want. See this today. A snap. UNION MOTORS, INC., 961 S. FLOWER ST.

BUICK touring, little 6, small 32x4 wheels, in excellent condition, $385; bargain; very easy terms. Open eves. 4610 S. VERMONT.

BUICK TOURING—$800— Mechanically perfect; top, rubber, paint, A-1 condition; a real buy, look it over. 4813 S. WESTERN.

BUICK, 22-45 touring, refinished; good rubber, A-1 mechanically. HARVEY O'DAY, 155 W. Pico. 12506.

AUTOMOBILES, ETC.—Miscellaneous.

Touring Cars for Sale.

BUICK 1920, GUARANTEED CONDITION. $765. CLASSIC MOTOR CO., 1303 N. WESTERN AVE.

BUICK touring, late model, looks and runs like new. Cheap for quick sale. MR. ROSE, Main 3049.

BUICK little 6, 1916 touring, first-class condition. A real buy. See this one. Open evenings. 4610 S. VERMONT.

BUICK 1921 tour., in excellent shape. What do you offer? Make your own terms. 4869 S. FIGUEROA. Open evenings.

BUICK Touring, good order; $425 cash, $450 terms. 1245 S. HOPE.

CADILLAC, 1916 touring in good shape, top and paint; just overhauled, 5 good tires, motometer, glass visor, [illegible] fully equipped. Will sell cheap. OWNER, 1344 S. FLOWER.

CADILLAC Phaeton, 1921; this car is in original paint and tires, $300 worth of extras. Positively a steal. Must be sold immediately. Call today. 1020 S. [illegible]

CADILLAC phaeton, late model, Westinghouse shocks, tonneau shields, side wings, 5 cord tires and many extras. Bargain. 1725 WALL. Phone 22368.

CADILLAC 57 PHAETON. GOOD CONDITION. $1000. WESTINGHOUSE SHOCK ABSORBERS. 1303 N. WESTERN AVE.

CADILLAC tour., 1914, for sale cheap. Must be sold by June 1st. Call 13964.

CHALMERS light 6, sacrifice, $250; good condition throughout, 5 new tires, 1 extra. A snap. 1-year terms. See any time. 4610 S. VERMONT AVE.

CHALMERS sport, 1921, new paint, good rubber, 2 spares. Owner must sacrifice. Address S, box 76, TIMES OFFICE.

CHANDLER— LATE TOURING. We have just refinished this car in a very rich "Auto Brown Dean." Rebuilt throughout and looks and runs exactly like new and is fully guaranteed, with 90 days' free service. $1040. Terms. BANK INTEREST—NO BROKERAGE. W. F. HERBERT CO., Chandler and Cleveland Distributors. 1110 S. Flower st. Phone [illegible] OPEN SUNDAY.

CHANDLER Dispatch, latest model, 1922, new Chandler green, nickel radiator and trimmings. Motor perfect, just [illegible] broken in. There isn't a finer-looking or smoother running Chandler in the city. Am going East soon and will sacrifice. Make dealer's profit yourself. Car parked in front 215 Mercantile Place Monday. Come down and drive it.

CHANDLER 1920 Dispatch, refinished, cord tires, wire wheels, new top. Fine mechanical condition. $950. HARVEY GOODWIN, 1047 S. Olive st.

CHANDLER Touring, 1920, just like new, 1st class mechanical condition, all extra equipment; must sell; reasonable. No dealers. Call Sunday between 11 and 1 o'clock. 225 EAST 37TH ST.

CHANDLER Dispatch, 1921. Westinghouse shocks, disc wings, bumpers. 1148 SOUTH OLIVE ST.

CHANDLER Dispatch, 1920. A perfect car. For quick sale $850. GLENDALE [illegible]

CHANDLER '19 TR., $595. LIKE NEW. 1148 OLIVE.

CHANDLER 1916, 7-pass. fine running order. $250; terms to suit. 2708 S. [illegible]

CHANDLER 1920, $850, new top, cord tires, new paint. TEL. 597821.

CHEVROLET DE LUXE— Disc wheels, cord tires, etc. Now on display at the CHEVROLET STORE, 12TH AND MAIN. Come in and see it. Open evenings and Sunday. Most liberal terms can be arranged. Phone Pico 940.

SOUTHWESTERN MOTOR CO. 12TH AND MAIN.

CHEVROLET F.B. demonstrator and 490 demonstrator. Price right. Easy terms. OGLE HARRISON MOTOR CO., INC. 1659 N. Western Ave. Hollywood 730.

CHEVROLET F. B. touring, 1922; used very little. Liberal discount and terms. 4610 S. VERMONT.

CHEVROLET 4-90, 1920 tour. First-class condition, new tires. Sacrifice, 1-year terms. Open even. 4610 S. VERMONT.

CHEVROLET 1920 touring, like new. A big snap. Good rubber, new top. One year easy terms. Open eves. 4610 SOUTH VERMONT.

CHEVROLET, F. B., '21 touring, wonderful buy, good rubber, A-1 mechanically. 1922. HARVEY O'DAY, 155 W. Pico. 12506.

CHEVROLET 4-90 touring, 1920. Like new. Sacrifice for quick sale. It's a snap. Easy terms. Open eves. 4610 S. VERMONT.

CHEVROLET 1919, new rubber, paint and top; cheap. Hurry. 1920 S. MAIN.

DODGE BROTHERS TOURING— Late series, 1921, original finish, fully equipped, excellent throughout. Special, $800. ALBERTSON MOTOR COMPANY, Dodge Brothers Motor Cars, Sixteenth and Figueroa.

DODGE touring, original finish, good rubber, mechanically A-1. A real buy. Open evenings. 4610 SO. VERMONT.

DODGE touring, 1921. Looks like new. A real snap. 1160 S. OLIVE ST.

DORT, New, 1160 less than list price. 678 W. JEFFERSON. Going east.

DURANT 1922 touring, new car; never been registered. Will sacrifice for quick sale. Address H, box 73, TIMES OFFICE.

ELGIN 6 TOUR., 1920— In excellent condition and very economical. Priced to sell quickly, $550, easy terms. Open Sunday. LYNN C. BUXTON, Haynes Dist., 1635 South Figueroa St., West 8000.

ESSEX 1920. Refinished throughout. $750. PAUL G. HOFFMAN CO., 1344 SOUTH FIGUEROA ST.

ESSEX tour. Has not been used for 13 mos. Trade. Bdwy. 3280. 1000 W. Pico.

FORD TOURING, good motor, good tires, good top and upholstery, new painted body. $200, cash or terms.

HUGHSON'S FORD CORNER. 1001 S. Olive st. Phone 821251.

FORD tour., 1919, $90 down. Can't be told from new. All new tires, starter, etc. 1-year terms. SHRADER'S [illegible] W. Pico.

FORD TOURING, excellent motor and tires. Special Ames-built touring body. Just repainted and finished. $300, cash or terms.

HUGHSON'S FORD CORNER. 1001 S. Olive st. Phone 821251.

FORD TOURING, 1921 model; excellent mechanical condition, good motor, transmission and rear axle. Demountable rims and 5 Goodrich non-skid tires, top perfect. New paint job. $385, cash or terms.

HUGHSON'S FORD CORNER. 1001 S. Olive st. Phone 821251.

FORD TOURING, 1921— With starter and dem. rims, $345. Nice top, upholstery and paint, mechanically perfect, every tire good, speedometer. Easy terms. Open evenings and Sunday. J. A. NADEAU, FORD DEALER, 1100 E. SLAUSON. SOUTH 2348.

FORD late '21, 5 good tires, perfect shape, a real buy, $250. W. L. TUPMAN, Authorized Ford and Lincoln Dealer, Figueroa and Jefferson. So. 2351.

FORD TOURING. Nat. wood demountables. Very attractive. A GOOD BUY. Open evenings. Fuel, service and parts. W. D. DUNHAM, Ford Dealer, 1250 W. 7th.

FORD TOURING—$250. New paint, good rubber and body. Priced today. No. 202. J. B. COBERLY CO., 1918 S. Main.

FORD touring, late model, only $290. Fine tires. Swell looker. A snap. 1-year terms. Very easy terms. Open eves. 4610 S. VERMONT.

FORD touring, 1921; oodles of extras. A real HENRY. One year easy terms. Open eves. 4610 S. VERMONT.

FORD '21. Demountable, starter, good as new, cheap. No dealers. 812 W. ARDMORE.

FORD 1921-20 model tourings, $75 down. Your own terms on balance. 4869 S. FIGUEROA.

FORD 1920 touring, starter, in good condition; only $225 for quick sale. See this. Open eves. 4610 S. VERMONT.

FORD 1920 touring, lots of extras. A-1 condition. Won't last for this. Easy terms. Open eves. 4610 S. VERMONT.

FORD tour., elegant cond., overhauled and guar. 3 mos. $75 down, $25 per month. MORAN & McMENAMY, 1424 S. Main.

FORD touring, 1919, good tires, self-starter, good mechanical condition, only $225. Apply 3412 W. PICO.

FORD touring, dandy tires. Runs good. $90 buys it. 4076 SOUTH VERMONT.

FORD tour., 1922, driven 900 miles. Will sacrifice. 1450 W. WASHINGTON.

FORD TOURING—$100. Wonderful value. W. D. DUNHAM, Ford Dealer, 1250 W. 7th.

FORD 1922 touring, $100 down, balance to suit. VERMONT [illegible]

FRANKLIN '19 sedan, wire wheels. REO MOTOR CAR CO., 1200 SO. HOPE.

HAYNES '18, four-passenger, A-1 mechanical condition. Lots of extras, good rubber. Cheap, cash or L/b. bonds. 2608 S. 89TH.

HAYNES 1918 4-PASS.— The most desirable of all the Haynes line, in a hurry. $775, easy terms. LYNN C. BUXTON, Haynes Dist., 1635 South Figueroa St., West 8000.

HAYNES coupe, model 47, 1-1 condition; 5 cord tires, paint good condition. Will sell at bargain and arrange terms. Car stored at 2311 S. MAIN. Worth your while to see it. SOUTH 5567.

HAYNES TOUR., 1920. Just one 7-passenger at this price. New cord tires, $1250, easy terms. Open Sunday. LYNN C. BUXTON, Haynes Dist., 1635 So. Figueroa st. West 8000.

HUPMOBILE 1920 TOURING— Cannot be told from new; excellent mechanical condition, new tires, paint and top. $775 cash. 672 W. JEFFERSON.

HUP, 1914, 32, nearly new tour. plate glass, upholstery, rubber, good running order. Owner. 1546 W. PICO. 21513.

AUTOMOBILES, ETC.—
Miscellaneous.
Touring Cars for Sale.

HUP touring. A real bargain at $225. Terms arranged. 4076 S. VERMONT.

JACKSON 1916 touring car, starter, lights. Fine running condition. A bargain. Will exchange. 312 N. WORKMAN ST.

KISSEL—Completely glass enclosed, $850. PAUL G. HOFFMAN CO., 1244 SOUTH FIGUEROA ST.

MAXWELL—1920 TOURING. EXCEPTIONALLY CHEAP. THIS CAR IS CLEAN LOOKING, RUNS GOOD AND IS A BARGAIN FOR $350. TERMS OR CASH. UNION MOTORS, INC., 961 S. FLOWER ST.

MAXWELL late car, fine condition. Must sell today. $350. 1918 S. MAIN.

MAXWELL TOURING—$90—A good one. 138 W. PICO ST.

MOON '20 tour, extras. Snap. REO MOTOR CAR CO., 1200 So. Hope.

NASH TOURING— 1920. Practically new cord tires, original finish, top and upholstering in excellent shape; motor revived, and just like a new car. A wonderful opportunity. $765. Terms. Bank Interest. No Brokerage. Open Evenings and Sundays. W. P. HERBERT CO. CHANDLER AND CLEVELAND DIST. 1280 S. OLIVE. 14716.

NASH TOURING. 1920. A real buy, $750. J. N. PATTERSON, 254 W. Colorado. Fair Oaks 380, Pasadena.

OAKLAND TOUR. 1917—Has every equipment including double tire carriers; only $325; easy terms. Open Sunday. LYNN C. BUXTON, Haynes Dist., 1635 South Figueroa. West 8000.

OAKLAND tour. 1919 model. Run 19,000 miles. $450. Call Tues. 2513 Virginia Road.

OLDSMOBILE 8 tour., 1920. Fine condition. Bargain. Owner going East. 1096 4TH AVE. 71664.

OLDSMOBILE 1920 touring, refinished with new top, conditioned throughout, with a wonderful price. 1130 S. OLIVE ST.

OLDS 1920 6 touring, like new. 1148 S. OLIVE.

OLDS sport, 4-pass., looks and runs like a new car. 1130 S. OLIVE ST.

OLDS sport, 4-pass., looks and runs like a new car. 1130 S. OLIVE ST.

OVERLAND TOUR. 1921—Looks new, wouldn't be better mechanically; only $475, easy terms. Open Sunday. LYNN C. BUXTON, Haynes Dist., 1635 South Figueroa St. West 8000.

OVERLAND 90 touring. New paint job. Runs fine. Good rubber. A real snap. See this one. Open evenings. 4610 S. VERMONT AVE.

OVERLAND touring, model 90; will sacrifice. $250. 4076 S. VERMONT.

OVERLAND, 1918, $85. Apply rear, 1724 WALL ST. Price $160.

PAIGE TOURING car, 5-pass., late model, $550. Refinished and guaranteed. New cord tires. A splendid buy. Terms. PAIGE USED CAR DEPT., 961 S. Olive st. 61294.

PAIGE "6" TOURING. Used in one family, hence new. Driven 24,000 miles. Royal cord tires. A big bargain. $650. See at garage, 756 S. GRAND.

PEERLESS TOURING. 1918, overhauled and repainted, real bargain. Owner going East. $1000 gets it. J. N. PATTERSON, 254 W. Colorado. Fair Oaks 380, Pasadena.

PEERLESS 8— 1920 tour., 1st-class cond. Tonneau windshield, dust shield, good cord tires, 2 extras; good family car, best cars. Make an offer. Tel. 6750. 4605 BUDLONG AVE.

PIERCE-ARROW TOURING, 1920. Like a new car in every respect. Many extras. Bargain. Rolls-Royce blue. Wonderful family car. Must sell. Address E, box 297, TIMES OFFICE.

REO 6— Attention, bargain hunters! Good shape. $500 cash. 733 S. HOPE.

ROAMER sport, first-class mechanically. $700. Sun. West 3479. 75047.

SAXON 1922 touring, overhauled, condition perfect, like new. Spare tire. At a sacrifice price. 1130 S. Olive.

SCRIPPS-BOOTH coupe, 1920, 4-pass. Easy terms. Bdwy. 6290. 1000 W. PICO.

STANLEY STEAM CAR, 1917. New boiler, good every way. $650. E. A. SHERWOOD, 118 W. Pico. 64021.

STUDEBAKER—SPLENDID BARGAIN. Studebaker 6-cylinder, wonderful condition, and looks very good. $250 buys it today. Cash or terms. UNION MOTORS, INC., 961 S. Flower st.

STUDEBAKER TOURING— 1919 4-cyl. Original finish, good tires, a beautiful little automobile priced to sell today. Terms. PAIGE USED CAR DEPT., 961 S. OLIVE. 61294.

STUDEBAKER LIGHT "6," 1921 TOURING. $500 down, bal. 12 months. Exceptional condition, original finish, fine tires. 2519 S. HOOVER. 21895.

STUDEBAKER special 6, used only 5000 miles, better than new; many extras, no dealers, terms if nec. Apply 517 BRENT, near Echo Park. Between 9 and 12 a.m.

STUDEBAKER 6 1917, 7-pass. touring car, $600. Fine condition, new paint, new top, good tires. Will trade for good Ford. Evenings: 3444 SABINA ST.

STUDEBAKER late model special 6, elegant order, will be sold at great sacrifice. Inquire Garden Court Garage, 7020 HOLLYWOOD BLVD.

STUDEBAKER, 1921 sport, refinished in green. Oh! a beautiful job. $1365. PAUL G. HOFFMAN CO., 1244 S. Figueroa st.

STUDEBAKER '21 Spec. 6, refinished in Tiffany bronze. $1350. PAUL G. HOFFMAN CO., 1244 S. Figueroa st.

STUDEBAKER 20, spec., $965. New cords. $200 extras. Bdwy. 6290. 1000 W. PICO.

STUDEBAKER Big 6, late model, first-class condition; sacrifice. WEST 3179.

STUDEBAKER LIGHT "6" 1920 TOUR. TERMS. Only. See Bang. 882 S. ALVARADO. 52174.

STUTZ 1920 tour., a beauty. Any reasonable offer, on your own terms. 4363 S. FIGUEROA. Open evenings.

STUTZ SPORT— 1918 in excellent shape throughout, bargain price $1000. J. N. PATTERSON, 254 W. Colorado, Fair Oaks 380, Pasadena.

STUTZ 1918, 16 valve motor. Dandy 4-passenger sport, sell cheap. Will take old car in trade. Terms. Owner, 123 N. Grand Ave. 624795.

STUTZ late 1920 4-pass. $1800. MORTHLAND MORTGAGE COMPANY, Broadway 1382. 621 Security Bldg.

VELIE— LATE TOURING. Motor in fine shape, practically brand new cords, spare, extras, original finish, top and upholstery unusually good. A real buy. Specially priced, $700, terms. Bank interest. No brokerage. W. P. HERBERT CO. Chandler and Cleveland Dist. 1110 S. Flower. 60412.

WILLYS-KNIGHT touring, 1921, first-class mechanical condition, original paint, good buy at $1250. Apply 3413 W. PICO.

WILLYS 6 touring, perfect shape, sell or trade. TAYLOR, 1415 S. Main.

AN OPPORTUNITY— 1921 Chevrolet touring. This is an opportunity to buy a real good automobile for $350 today. Cash or terms. UNION MOTORS, INC., 961 S. Flower st.

1919 CHALMERS. DODGE BROTHERS TOURING. SEDAN, $400. $750. ALBERTSON MOTOR COMPANY, Dodge Brothers Motor Cars, Sixteenth and Figueroa.

FOR SALE—Nash, 7-pass. touring, late '20. Fine condition. Original paint. Good cord tires. Private owner. 1633 W. 46TH. Phone 79021.

BRAKES relined while you wait. 25% reduction. 1515 S. HOPE. Bdwy. 2346.

Roadsters for Sale.

BUICK roadster, special body. Good cond. Cheap for cash. D. M. QUINLAN, Beverly Garage. Holly 2057. Lots of extras.

BUICK roadster. Snap buy $190. Good condition. Owner. 320 W. 9TH ST.

BUICK 1920 roadster. Only 12,000 mi. A real car. Bdwy. 6290. 1000 W. PICO.

CADILLAC roadster for sale, model 57. In excellent condition. Reason for selling, owner leaving city. TELEPHONE 766086.

CHALMERS roadster, 1921; this car excellent condition; all extras. Priced right for immediate sale. Address S, box 81, TIMES OFFICE.

CHEVROLET roadster, 4-90; excellent condition, good rubber; a real snap. Easy terms. 4610 S. VERMONT AVE.

COLUMBIA rds., 1920, new tires, mech. A-1. REO MOTOR CAR CO., 1200 S. Hope st.

DODGE ROADSTER, 1919. $260 DOWN. Best mech. condition, good tires. A regular buy. 2519 S. HOOVER. 21895.

DODGE roadster, 1918, A-1 mechanically. Good rubber, original finish. Easy terms. Open eves. 4610 S. VERMONT.

ESSEX roadster, 1921, run less than 3000 miles. Bargain. 5430 HOLLYWOOD BLVD.

FORD ROADSTER— With starter, $320. Splendid condition in every respect, tires and battery fine, mechanically perfect. Terms. Open evenings and Sundays. J. A. NADEAU, FORD DEALER, 1100 E. SLAUSON. SOUTH 2240.

FORD—Like new, perfect mechanically, fine rubber. This is a snap. $375. W. I. TUPMAN, Authorized Ford & Lincoln Dealers, Figueroa and Jefferson. So. 2831.

FORD—1919 roadster with delivery box, in excellent condition, bargain for quick sale. Easy terms. Open evenings. 4610 S. VERMONT.

FORD roadster, 1920, overhauled and guaranteed 3 mos. $75 down, $25 per mo. MORAN & McMENAMY, 1424 S. Main.

FORD ROADSTERS (6) all overhauled and ready to go. Special price today. J. E. COBERLY, 1918 S. Main.

NASH 1920 roadster. Snap. $750. REO MOTOR CAR CO., 1200 S. Hope st.

AUTOMOBILES, ETC.—
Miscellaneous.
Roadsters for Sale.

OLDSMOBILE roadster, 1921. Cannot be told from a new car; run less than 6000 miles. Priced very reasonably. 1130 SO. OLIVE.

OLDSMOBILE rds., lots of extras; snap. REO MOTOR CAR CO., 1200 S. Hope st.

PAIGE roadster, 1921, model 6-44, refinished like new, guaranteed by PAIGE FACTORY BRANCH. Terms. 961 S. Olive st. 61294.

PREMIER road., brand new, never run. Big discount. 1021 S. GRAND. M. 1400.

STEARNS ROADSTER, 1920. The most comfortable roadster ever built, in wonderful condition. Only $1385 easy terms. Open Sunday. LYNN C. BUXTON, Haynes Dist., 1635 South Figueroa st. West 8000.

STUDEBAKER '20 roadster, original finish. REO MOTOR CAR CO., 1200 S. Hope st.

STUTZ ROADSTER, 1917. In dandy shape, you will like it, only $675, easy terms. Open Sunday. LYNN C. BUXTON, Haynes Dist. 1635 South Figueroa St. West 8000.

STUTZ ROADSTER, 1917. You know what this model can do. In very nice condition, priced to sell, $675, easy terms. LYNN C. BUXTON, Haynes Dist., 1635 S. Figueroa. West 8000.

STUTZ 1918 roadster, $550. Good condition. New cord tires. Quick sale. 145 S. SAN PEDRO ST.

STUTZ BEARCAT. Call Sunday, between 1-5 p.m. 766632. Terms or cash.

TEMPLAR, sport model, in A-1 condition. Fully equipped. Call WILSHIRE 2871.

WILLYS-KNIGHT roadster. Perfectly new. Sacrifice $1150. 66189.

Speedsters, Stripped Cars.

CADILLAC speedster, special body 59 chassis, Houdaille shocks. Phone Sunday or evening after 6, 578021.

FORD SPEEDSTER. Good motor. Demountable rims. Excellent tires. A real bargain. $175. Cash or terms.

HUGHSON'S FORD CORNER. 1001 So. Olive St. Phone 821351.

FORD—Swell Ford speedster, $260. High-class body, with good paint, good tires, same size all around, windshields; terms. Open evenings and Sunday. J. A. NADEAU, FORD DEALERS, 1100 E. SLAUSON. SOUTH 2240.

FORD SPEEDSTER HAS FINE RUNNING MOTOR, GOOD TIRES. J. E. COBERLY CO., 1918 S. MAIN.

MERCER raceabout 1921. Perfect mech. cond. Mornings, 500 N. KENMORE. 595059.

STUDEBAKER '21 Big 6 speedster, refinished Tiffany bronze. $1650. PAUL G. HOFFMAN CO., 1244 S. Figueroa st.

CLASSY FORD speedster. Want phonograph as first payment. THORNTON, 4363 S. Figueroa. Open evenings.

Coupes for Sale.

BUICK coupe, $500 cash, bal. terms and good light car. BRYSON, Balboa Hotel.

CHANDLER COUPE— "CUSTOM BUILT." Is one of the finest and complete "jobs" you have ever seen; we have thoroughly "rebuilt" this car and carries our full guarantee. Has $300 set of Westinghouse shock absorbers, gas gauge on dash, mirror, 5 cord tires, etc. Repainted an exquisite "Packard Violet" and is a car that will attract "admiration." A guaranteed buy. Terms. Bank Interest. No Brokerage. W. P. HERBERT CO., Chandler and Cleveland Distr., 1110 S. Flower st. 60412.

CASE coupe, 4-pass. demonstrator, $1200 off list. Bdwy. 6290. 1000 W. PICO.

FORD COUPE—Late model with 4 brand new tires, shock absorbers and in excellent mechanical condition. A real bargain for someone. HUGHSON'S FORD CORNER. 1001 So. Olive St. Phone 821351.

FORD COUPE, 1920— Just like new, good tires, lovely condition every way, one of a hundred. $500 easy terms. Open evenings and Sundays. J. A. NADEAU, FORD DEALER, 1100 E. SLAUSON. SOUTH 2240.

FORD coupe, 1920, $125 down. Hassler shocks, speedometer, refinished inside and out like new, guaranteed by Shrader's. Very liberal terms. 1310 W. PICO.

FORD coupe, 1920 excellent shape, vacuum cup tires. SHARPE & BUTLER, 1018 S. Los Angeles St. 14665.

FORD coupe, 1921; bumpers speedometer and many extras. Inquire GARDEN COURT GARAGE, 7020 Hollywood Blvd.

FORD coupe, new tires, shocks, etc. Will take Ford touring or roadster in trade. Bal. to suit. 1810 S. MAIN. 271523.

FORD coupe, late '21. Must be sold today for cash. Twin Hasslers, lock wheel. CORNFORTH, 775 S. Central. Bdwy. 5808.

FORD coupe, 1921, just like new. A humdinger. 1918 S. MAIN.

FORD coupe, 1922, $125 down, balance to suit. VERMONT 3389.

FORD, 1920 coupe, $100 down. Elegant shape. 4363 S. FIGUEROA.

FORD—Just overhauled. Many extras. Demount. rims. A real buy. $500. W. I. TUPMAN, Authorized Ford and Lincoln Dealers, Figueroa and Jefferson. So. 2831.

FORD 1921 COUPE— Absolutely perfect. Sacri. 1928 S. MAIN.

NASH 1920 coupe. Original finish. Guaranteed for 90 days by the Nash distributor. This coupe at $1500 is a high-grade investment in transportation. NASH DIST., 1139 S. Olive st. Main 496. Evenings till 9.

PAIGE—1922 coupe, brand new, fully equipped, driven 200 miles. Must sell. 1750 N. VAN NESS, Hollywood.

PEERLESS COUPE— 1919; repainted and overhauled; a wonderful buy, $1350. J. N. PATTERSON, 254 W. Colorado. Fair Oaks 380, Pasadena.

SPOT cash for late model Ford coupe or sedan. 238 W. PICO.

Sedans for Sale.

CADILLAC SEDAN............ RENEWED. We have a '21 and a '19, both seven-passengers, renewed inside and out, so you will not be ashamed to drive them in any kind of company. They will deliver satisfaction. The '19 has a new motor. Terms. DON LEE, 1218 S. MAIN. PHONE 60839.

CADILLAC SEDAN, 1920 SUBURBAN. 7-pass., in appearance it is only a few months old; upholstery and finish are in lovely condition; has had very easy use. Owned by lady. Has windshield visor, bumper, Alemite system and other equipment. Goodyear cord tires. Must sacrifice on account of forced sale. J. A. NADEAU, 1100 E. Slauson. South 2240.

CHEVROLET—F. B. SEDAN, 1921, 4 brand new cord tires. One spare. Car only run 10,000 miles, looks like new. A real bargain. Private party. Phone 292439. MR. LOGEN.

CHEVROLET 4-90 sedan. Just like new. $400 discount; terms. 4076 S. VERMONT.

CLEVELAND SEDAN— Light Six. Has original finish and is exceptionally nice condition throughout, even to the tires which come on the car; has bumper front and rear, spare, etc. Carries our service and is a guaranteed buy, $1275. Bank Interest. No Brokerage. Open Sunday. W. P. HERBERT CO., Chandler and Cleveland Distributors, 1280 S. Olive. Phone 14716.

CHALMERS sedan (new,) discount liberal. Sterling Hebbard, 1231 W. Wash. 24588.

DODGE '19 sedan, new cords, 5 wire wheels; run 9000 miles. $995. Guaranteed perfect. L. H. WRIGHT, 1214 S. Main. 14369.

FORD SEDAN— Late 1920. Motor overhauled and runs fine, refinished, 5 almost new tires, many extras. A wonderful buy, $478, terms. Bank Interest. No Brokerage. Open Sunday. W. P. HERBERT CO., Chandler and Cleveland Distributors, 1280 S. Olive. Phone 14716.

FORD SEDAN—1921. Only been driven short distance; runs absolutely as good as new; perfect condition in every way. Fine set of tires; brand new extra tire; bargain. Cash or terms. Open EVENINGS and SUNDAY. J. A. NADEAU, FORD DEALERS, 1100 E. Slauson. South 2240.

FORD SEDAN, $495. 1920 model, good shape, and motor O. K. No. 148. A humdinger. J. E. COBERLY, 1918 S. Main.

FORD '20, over $100 accessories, perfect condition, good rubber and finish. $433. W. I. TUPMAN, Authorized Ford and Lincoln Dealer, Figueroa and Jefferson. South 2831.

FORD sedan, run less than 3000 miles; 5 original tires; some extras. Private owner, leaving Thursday. After Tuesday noon, 459 W. VERNON.

FORD sedan, demonstrator, 1922 model, registered Feb.; $600 cash or terms; new car value at $186 off present cost. Lincoln 1959. 122 E. AVE. 32.

FORD sedan, new, 4-speed, other extras. Immediate delivery. CORNFORTH, 775 S. Central. Bdwy. 5808.

FORD SEDAN—Hard to tell from new. Liberal discount. W. D. DUNHAM, Ford Dealer, 1250 W. 7th.

FORD 21 sedan. New tires, other extras. Want Ford touring or roadster in trade. Bal. 1 year. 1310 SO. MAIN. 271523.

AUTOMOBILES, ETC.—
Miscellaneous.
Sedans for Sale.

FORD 1920 in excellent condition, five good tires. $125 down, bal. easy. 4363 S. FIGUEROA. Open evenings.

FORD sedan. Late model, driven 2 mos. by careful party. 1450 W. WASHINGTON.

FORD sedan 1921, looks new; good tires; new battery. $445. 4216 MONETA.

FORD sedan, 1922, $150 down, balance to suit. VERMONT 3389.

FORD SEDAN, 1921—$550, TERMS. Best buy in L. A. 832 S. ALVARADO. 52174.

FORD sedan, 1921, $495; terms. 4076 S. VERMONT.

HAYNES SEDAN "55"— Brand new, never been licensed, good reason for selling at $450 below list price. J. N. PATTERSON, 254 W. Colorado. Fair Oaks 380. Pasadena.

MONROE sedan, in good condition, for quick sale. $350 cash. A bargain. Call 1816 SOUTH HOBART BLVD.

OLDS 4 sedan, latest model. Has bumpers, motometer, many extras. Cannot be told from new. Mileage 5300. Perfect in every way. Must be sold. 526 S. FLOWER. 15275.

PAIGE, 1921, 6-66 SEDAN. In fine condition. Upholstery like new, coverings put on when car was purchased still on. Car run less than a year, and cost $4050. Price for quick sale, $2200 cash, no terms. COLORADO 5597, Pasadena.

PAIGE SEDAN. 1921, original finish, like new. Royal cord tires, this is a beauty. Guaranteed. PAIGE FACTORY BRANCH, 961 So. Olive. 61294.

PIERCE-ARROW, 1920, 48, 7-passenger vestibule sedan; must sell at once, will take car in trade. Phone HOLLYWOOD 3089.

STUDEBAKER Special 6 sedan, wire wheels, new cord tires. Sacrifice. WEST 3479.

STUDEBAKER sedan, Special 6, $1650; terms. HOLLYWOOD 4613.

WINTON late model sedan. This car is very handsome and in elegant condition. Will be sold at a great bargain, as owner is leaving for East. Inquire GARDEN COURT GARAGE, 7020 Hollywood Blvd.

BRAKES relined while you wait, 25% reduction. 1515 S. HOPE. Bdwy. 2346.

Limousines for Sale.

PACKARD limousine, Twin 6, 7-passenger, for sale. Perfect condition, mechanically; paint, upholstering. Run only 12,500 miles. A bargain. Call 20 CHESTER PLACE, between 9 and 5.

PACKARD limousine, 1914. For sale cheap. Must be sold by June 1. CALL 13694.

Electric Autos for Sale.

FOR SALE—Westinghouse automatic charging plant for 20 to 44 cells. $150 complete, cost $350. 247 EAST WHITE OAK, Monrovia, Cal.

Trucks and Delivery Cars.

TRUCKS—	TRUCKS—	TRUCKS—
'20 Reo, stake body		$1050
'20 Reo, express		1050
'18 Reo chassis		750
OTHER MAKES.		
'19 Olds chassis		250
'19 Vim, panel		300
'20 Olds, express		500
'21 Ford, express		400
'21 Ford, stake		400
'21 Ford stake		550
'17 Studebaker bus		450
17 Studebaker express		200

Terms. No Brokerage. REO MOTOR CAR CO., 1200 S. HOPE.

TODAY'S BARGAINS.

FORD 1½-ton, 4 speeds	$150
FORD 1-ton, stake body	300
MAXFER 1-ton, stake body	375
REPUBLIC ¾-ton, stake body	400

20 OTHERS—EASY TERMS. 1032 S. OLIVE ST. PICO 1641.

REPUBLIC 2½-TON. STAKE BODY & CAB. LIKE NEW. Only used 8 months. Right price and terms. 1032 S. OLIVE ST. PICO 1641.

DODGE BROTHERS SCREEN DELIVERY— Original finish. Tires, motor and top excellent. Real value. Also panel body delivery. ALBERTSON MOTOR COMPANY, Dodge Brothers Motor Cars, Sixteenth and Figueroa.

FEDERAL motor truck for sale, two-ton truck, run less than 4000 miles; in excellent condition, has been used only for ranch hauling. Must sell to purchase tractor. H. B. ALBRIGHT, La Mesa, Cal.

RUGGLES trucks, 1-ton, $1195. 2-ton, $2295. Cont'l motor. Brown Lipe trans. Timken. Open Sunday 9 to 12. Terms, ¼ down. H. G. PENDELL, East 8th at Central ave.

FORD ¾-TON TRUCK, MOTOR A-1 condition. We have 4 of these. Your choice for $150. 1918 S. MAIN.

2-TON 1919 White, on good all-the-year around job. Weekly pay. $750 cash will handle. See MR. KENRICK, 1359 W. Washington st.

FORD truck, 1919, solid tires, stake body. $315, terms. Ford Dealer, 115-125 W. COLORADO, Glendale. Open Sunday.

REBUILT TRUCKS, THE BEST IN TOWN. LIBERAL TERMS. MOTOR TRUCK EXCHANGE. 5890 S. MAIN ST.

DODGE screen del. car for sale. In perfect condition. 6 good tires, cheap, terms. Phone owner before 12, INGLEWOOD 343.

REPUBLIC truck chassis, ¾-ton, a real bargain. Dealers should be interested. 733 S. HOPE ST.

MUST sell, regardless of price, by 25th, every rebuilt and demonstrator truck in the place. Bargains. 734 Lawrence. HENRI.

USED TRUCKS, MANY BARGAINS, BODIES, TRAILERS, TIRES, PARTS. HAMILTON AUTO WORKS, 3556 SOUTH PARK AVE.

TRUCK tires at reduced figures, limited supply. Priced very low. HAMILTON AUTO WORKS, 3566 South Park ave.

FORD, 1917, delivery; car is like new, A-1 condition, only $165; yours on easy terms. Open eves. 4610 S. VERMONT.

FORD truck, 1922,; new, used 2 weeks, big sacrifice; party leaving for East. 3692 NEW ENGLAND AVE.

FORD TON TRUCK—NEARLY NEW. Liberal discount. A real saving. W. D. DUNHAM, Ford Dealer, 1250 W. 7th.

FORD delivery wagon going cheap. Apply 342 W. Lorraine, GLENDALE.

Auto Trailers.

HERCULES Trailers, 2 and 4-wheel models, all sizes. Deal direct with manufacturer. Eliminate dealer profits. HERCULES TRAILER MFG. CO., 1327-33 Santa Fe ave.

AUTO camp trailer for sale. 1850 ROBERTS, near end of W. Washington car line. 768507.

UTILITY trailers, new and second-hand, for sale or rent. UTILITY TRAILER SALES CO., 1421-23 S. Main st. Phone 21195.

PIKE TRAILERS for sale or rent, 2 or 4 wheels, new and seconds, all sizes. PIKE AUTO & TRAILER WORKS, 701 E. 7th St.

TRAILERS FOR SALE OR RENT. STAR BODY WKS., 1450 CENTRAL. SO. 6341-W.

TRAILERS FOR SALE OR RENT. WEBBER AUTO TRAILER WORKS, 688 N. SPRING.

AUTO TRAILER CO.—2 4-wheel; sale or rent. Trailer irons attach. 1322 CENTRAL.

Automobiles for Exchange.

WILL TRADE GOOD, HIGH-CLASS AUTOMOBILES FOR INCOME PROPERTY, CITY LOTS OR DIAMONDS. E. A. SHERWOOD, 118 W. PICO. 64021.

FOR EXCHANGE—Late 1920, 5-passenger Nash for good clear lot, or what have you? BOYLE 6404.

CHANDLER Dispatch, late 1919. Good shape. 5 wire wheels, 5 cords. Take Ford tour. as part payment. HOLLY 5728.

FOR EXCHANGE—Will sell or trade, 1921 Buick touring, practically new, for good lot. WINFIELD APTS.

Automobiles Wanted.

WANTED—To call and appraise your car anywhere free. Will buy for spot cash or sell for you for $50 to $250 more. Give us a ring. Pico 5081. PETERSON'S, 1022 South Main.

I WANT 20 AUTOMOBILES— Cash waiting, no delay, highest prices. See me sure before you sell. S. G. STEPHENS, 1055 S. Olive. 820508.

STOP, look and sell. We pay highest cash price for late model cars. BOST. MEHLER. 1142 S. Olive.

WANTED—For cash, late Buick, Dodge, Essex, Studebakers. Spot cash. W. H. COOK, 1008 S. Olive. 64503.

WANT Buicks, Hupmobiles, Studebakers and Dodges. See me first. Spot cash paid. HARVEY O'DAY, 153 W. Pico. 12506.

WE WANT YOUR CAR. Highest cash price paid. No delay. KELLEY KAR CO., 1212 S. Olive. 63490.

WANTED—Best touring car of the Hup. or Buick type that $400 will buy. No dealers. 523 MARSH-STRONG. Ph. 820121.

PHONOGRAPH, furniture to trade 1st payment late model car; no junk. Call after 3 p.m. 792 E. 14TH ST.

WANTED — Buick 5-pass. touring, made 1921 or '22. Will pay cash. 526 S. FLOWER.

WANTED—Will pay $350 cash for good Dodge roadster, 1919 or later. No dealers. 610 I. W. HELLMAN BLDG. 62943.

WANTED—Fords, all models. $25 to $75 more for your car. See us last. SHRADER'S, 1310 So. Main.

DON'T SACRIFICE your car. Let KELLY get you $50 to $100 more inside of one week. Investigate. 1212 S. OLIVE.

WANTED—To buy Ford touring or roadster. Not older than 1916. For cash. Call 900 S. HARVARD before noon. West 3197.

WANTED—Buy used auto. Prefer closed car, coupe or road. No Ford. HOLLY 1025.

WANTED—Inclosed car, good con. Bargain; prefer Ford. 714 MISSION ROAD. 62203.

WANTED—Will pay cash for a good light touring car. 152 W. 16TH ST.

WANTED—Cars, any condition. 1933 S. MAIN. So. 1291-W.

WANTED—Late model cars. Will pay big prices. 220 W. PICO. 66888.

WANTED—For cash. Standard make automobiles. JOHN T. DYE, 524 W. Pico.

AUTOMOBILES, ETC.—
Miscellaneous.
Automobiles Wanted.

CADILLAC sedan or car same class, late model, have first-class income property Alhambra, value $15,000 cash, mtg. $6000, car and cash for equity. Address Z, box 392, TIMES BRANCH.

WILL give brand new upholstered davenport and large easy chair, cost $250, for first payment on Buick touring or any similar priced car. Address Y, box 583, TIMES BRANCH.

WANTED—Late model Fords, rdsts., tourings and coupes, for cash. 1326 S. MAIN.

WANTED—LATE MODEL TOUR. OR ROAD. 1021 S. GRAND. MAIN 1400.

PRIVATE party will pay cash for good light touring car. 1621 W. PICO.

SPOT cash for Dodge, Buick, Ford, any make or model. 2226 S. MAIN.

WANTED—Late 490 Chevrolet tour. Cash for bargain. 972 S. HOOVER. 558548.

WANTED—Late auto, some cash; exchange new 5-rm. bung., gar. S.W. VERM. 3062.

A LATE coupe body for Buick Six. L. EGENBERGER, 391 12th St., Oakland.

WANTED—Dodge. Will pay spot cash. Must be bargain. SOUTH 5316-W.

STUDEBAKERS wanted, late models only. Best cash prices. 1638 W. WASHINGTON.

Automobiles for Hire.

DRIVE STILLWELL'S CARS— STUDE., BUICKS, $1 hour. Anything from Packards to Fords. By Hour, Day, Week or Month. Fair and courteous treatment. The Original and Largest Auto Renters on the Coast. Dodges, 75c; Chev. & Fords, 50c hour. 944 South Grand ave. Phone 66297. STILLWELL AUTO LIVERY.

WITHOUT DRIVERS. LATE MODELS—STUDEBAKER, BUICK, DODGES, $1 PER HOUR. FORDS, 50c. PARSONS BROS. 116 W. NINTH ST. PHONE 11080.

50c PER HOUR. NO MILEAGE. Fords, without drivers. Also coupes, sedans, one-ton trucks. THE FORD LIVERY, 619 S. Flower. Phone 15327.

$2 HOUR—Latest model 7-passenger Buick. Rear-seat windshield. Know city and country. MR. LARGENT. Phone 590888.

CADILLACS TO FORDS WITHOUT DRIVER BY DAY, WEEK OR MONTH. RATES REAS. PH. 820868. 943 S. GRAND.

ANYWHERE or time, 7-pass. Buick, $1.50 hr.; 5-pass., $1.25. Careful driv. So. 7580J.

BUICK, 7-pass., long trips or long time preferred. $1.50 per hour. WEST 2465.

MR. WEEKS drives his large new 5-pass. car, $1.50 per hour. Ph. BDWY. 2812.

NEW, 7-pass. Studebaker. Trips anywhere. Reasonable. WILSHIRE 3931.

MISS GLAZE drives her 7-pass. Buick. Long trips preferred. PHONE 25831.

7-PASS. car, reasonable rate; owner driving. VER. 4832.

FOR HIRE—Late model 5-pass. Dodge. Good driver. $1.40 hour. PHONE 581684.

HUDSON sedan, new, bonded car; hour, long trips. Special rate. WILS. 6598.

Accessories, Parts, Equipment.

LUGGAGE carriers, with end gate, $2.75. Zerolene oil, medium or heavy, sealed cans, $2.75. EASTERN AUTO SUPPLY CO., Pico and Main. Phone 63808.

FOR SALE—1 McMillan auto bed; 1 canvas auto cover, 16x21 ft.; 1 camp stove; 1 side carrier. CLASSIC MOTOR CO., Western ave. Holly 3324.

Automobile Tires.

TIRES & BATTERIES ON EASY PAYMENT. CREDIT TIRE CO., 220 W. 9th. Bdwy. 651.

Auto Painting, Top Work.

BRIGHTEN UP THE OLD CAR— 8-coat color varnish, 3 days, $35. 5-coat paint job, change in color, 5 days, $50. DOLL 'EM UP QUICK SHOP, 8TH AND ALVARADO.

AUTO painting, finest work in city. Open day and night. Fords painted $10 for ten days only. BUFFALO AUTO PAINTING CO., 3322 S. Main.

Auto Repairing.

FORDS completely overhauled, $30. Work guaranteed. 2804 DARWIN AVE.

Bodies, Beds, Seat-backs.

SEE THE PIKE O-CAMP BED. FITS ANY AUTOMOBILE, $16. 66871. 701 E. 7TH ST. PICO 617.

Garages, Auto Storage.

AUTOMOBILE STORAGE by day, week or month. DUNCAN, 152 W. Pico. 12404.

MOTORCYCLES—
Bicycles.

ANGELES CYCLE & SUPPLY CO., 817 S. Main. Pico 845. Repair specialists. Columbia bike.

MEAD CYCLE CO. Ranger bicycles, supplies and expert repairing. Buying from factory saves you money. 1123 S. MAIN.

FOR SALE—CHEAP. Indian light weight motorcycle, 3 speed, twin cylinder. 605 IROLO. Wil. 533.

FOR SALE—Indian bicycle, good condition. Needs new tires. PHONE 79082.

FOR SALE—Boys' bicycle, excellent condition. J. C. SWIFT, 432 N. Breed St.

TRACTORS—
Farm Implements.

FOR SALE—Union Tool Sure-grip, 12-25 tractor, in excellent running condition. No further use for it. Cost $3250. Sell for $1000. R. 2, BOX 196, Van Nuys, Cal.

HORSES, MULES, CATTLE—
For Sale, Exchange, Wanted.
For Sale.

FOR SALE — AN AUCTION THURSDAY, MAY 25, AT 10 O'CLOCK, AT FRANK BINDER'S PLACE, 2½ MI. SOUTH OF ONTARIO, ON EUCLID AVE. 1 1-4 MI. EAST ON WALNUT, COR. OF WALNUT GROVE AVE. I WILL SELL 1 TEAM OF WORK HORSES, WEIGHT 2800; 1 TEAM OF WORK MULES, WEIGHT 2200; ALL IN FINE CONDITION. NO. 1 WORK STOCK. 2 FLAT RACK WAGONS, 1 HARNESS, ALMOST NEW; PLOWS, HARROWS, MOWERS, RAKES, FRESNO SCRAPPER, ETC. FRANK BINDER, OWNER. SAM WATKINS, AUCTIONEER.

FOR SALE— 30 head A-1 Jersey cows, heavy milkers and high test. 5½ B F. Will sell 1 or all, also complete Jones Dairy Barn for 30 cows. Come to ranch and see some good Jerseys milking. VERDUGO RANCH, M. Bullock, owner. Glendale.

FOR SALE—20 A-1 DAIRY COWS AND HEIFERS. WILL SELL VERY REASONABLE. ALL TESTED FOR TUBERCULAR. 524 CALVERT ST., VAN NUYS, CAL.

FOR SALE—Retail dairy, 16 first-class cows, Ford truck, good route, cheap rent. 7 acres. Dairy fully equipped. Sell cheap, easy terms. May take some trade. Inquire 348 SOUTH SAN PEDRO ST.

FOR SALE—Registered Holstein cows and heifers of excellent breeding; fresh and heavy springers; bred to our $5000 sire, Korinsy Pontiac Tola Joe. LIVE OAK STOCK FARM, San Luis Obispo, Cal.

FOR SALE—Weaned pigs at $6. While they last. Also some young bred sows. Registered stock. Cheap. Am overstocked. Figueroa near Olive. Gardena. PHONE 86.

FOR SALE—2 young Holstein cows, 1 heifer, for sale cheap. 1800 N. MAIN, a.m. Sunday. All day week days. Lin. 1250.

FOR SALE—Jersey family cow giving 5 gal. rich milk, cheap if taken at once. Phone owner before 12, INGLEWOOD 343.

FOR SALE—5 head of work mules, cheap. 607 P. E. BLDG.

FOR SALE—EXPERT HORSE AND DOG CLIPPING. 609 E. 7TH ST. PICO 417.

FOR SALE—If you have a horse or cow to move call PICO 417. 609 E. 7TH ST.

POULTRY, PET STOCK—
For Sale, Exchange, Wanted.
Poultry and Poultry Supplies.

FOR SALE— LUMBER BARGAINS. 1x4 Kiln Dried Fig. $36 M; 1x6 Drop siding $35 M; 5-8x6 Redwood $18 $30 M; 5-8x4 O. P. Clg. $35 M; 32 in. Lath $5 M; Redwood Shakes, $25 M. WOODHEAD LUMBER COMPANY. Three Yards: 4800 W. Pico, 5800 S. Main, 1640 E. Florence.

FOR SALE—Good laying hens, 1 year old, all White Leghorns. Owner closes business. Price $1 apiece. POULTRY RANCH, Hollandia, Van Nuys, S. Sherman Way, Circle Drive.

FOR SALE—Monday, R. I. Reds, B. Rocks, W. Leghorn baby chicks, 200 W. Leghorn baby chicks, 10 days old. BABY CHICK CLEARING HOUSE, 1230 E. Slauson.

FOR SALE—2 Pioneer incubators, 270-eggs each. 1219 E. ADAMS. So. 4623-W.

WANTED—All kinds of poultry, called for anywhere. 2211 CENTRAL. South 1743. WESTERN POULTRY CO.

FOR SALE—R. I. Red baby chicks, 15 cents each, in lots to suit. 280 W. 43RD ST. Phone 293677.

FOR SALE—1000 White Leghorn chicks, $12 per 100. WILDEN HATCHERY, 1317 W. 105TH ST.

FOR SALE — 250 White Leghorn laying hens, $1 each. 1427 ANNA, Cudahy.

Pigeons, Birds, Etc.

FOR SALE—PIGEONS. PALMS SQUAB RANCH, Inglewood 49-J-4.

Goats, Milch, Etc.

FOR SALE—50 milk goats. PAUL HILL, 714 Pay Bldg. Phone 14810.

Rabbits, Hares, Etc.

FOR SALE—160 Guinea pigs and 20 food jars, thirty dollars. 1400 FOURTH ST. PALOMAR, Route 3, box 525, Los Angeles.

FOR SALE—Bred rabbits. 425 S. BONNIE BRAE.

FOR SALE—Cheap, 150 guinea pigs. A. E. TOLLE, 4826 Lincoln Ave., L. A.

POULTRY, PET STOCK—
For Sale, Exchange, Wanted.
Dogs and Dogs at Stud.

FOR SALE— L. M. GRIDER'S "BIRDLAND." 216 Mercantile Place. Just off Bdwy. 1301 Central ave. cor. East Pico street.

THIS WEEK'S SPECIALS IN DOGS:

Fox Terriers	from	$10 to $20
Boston Terriers	from	25 to 50
Airedales	from	10 to 15
Shepherd pups	from	10 to 15
Eskimo Spitz	from	10 to 20
Watchdog pups	from	5 up

NOTICE—DR. A. T. FERGUSON has moved from 1337 S. Hill to 5866 S. Main. Large, new kennels, both indoors and outdoors, with yard. All conveniences and accommodations. PHONE 294824.

FOR SALE—2-year male Manchester black and tan watchdog, $25; cost $75. E. KLUTING, Millstreet Theater stage from 11 to 11 p.m.

FOR SALE—Cocker Spaniel pups. Sired by Knibworth Pinto. 1137 OCEAN FRONT AVE. Balboa Beach. Box 95.

FOR SALE—Beautifully marked female bull pups. Cheap. 1012 S. OXFORD.

FOR SALE—Bull pups, five dollars. 5004 RANGE VIEW, near York Blvd.

FOR SALE—Pedigreed male Boston terrier. Phone BOYLE 5724.

FOR SALE—Wonderful Irish Bull Terrier puppies, $5. 908 WEST 18TH.

FOR SALE—Collie-Shepherds, 5 months old. Beauties $10 up. 535 MARY ST., Bell.

Cats.

FOR SALE—Red and silver ped. Persian kittens. 1313 MANZANITA ST.

FOR SALE—Highly ped. Persian kittens. Reds and black beauties. 1012 S. OXFORD.

FOR SALE—3 beautiful pedigreed Persian kittens, black and silver gray, 6 months old. GARV. 3820.

FOR SALE—Siamese kittens. Prize-winning stock. PHONE 59329, except Sundays.

HOUSES—
For Sale.
Miscellaneous.

FOR SALE— 9 ROOMS, 4 BEDROOMS, $12,000. MODERN COLONIAL. PAVED ST. A beautiful home, living-room 16x28; sun room and dining-room in selected oak; breakfast room. Modern tiled kitchen; spacious laundry and toilet on first floor; FOUR FULL-SIZED bedrooms upstairs; one of them 15x25, with dressing-room. Wonderful tiled bath with very best fixtures money can buy; 7-8-inch oak floors throughout; built for a home by a man who deals in hardwoods; Double garage and beautiful yard. A house that speaks for itself. See it today. Call Roy Mobarry or Mr. Pagin. THE MOBARRY CO. Holly 4697. 325 N. Western. Holly 4699.

FOR SALE— YOU CAN'T BEAT THIS. IF YOU BUY OR BUILD. OPEN FOR INSPECTION. A beautiful 7-room bungalow with 3 fine bedrooms, tile bath and shower. Tile sink, and basement with gas furnace. Situated on a lot 60x140, only half a block from yellow car line. Absolutely the best value in the Wilshire district at $11,000. Reasonable terms to responsible party. Call at 1026 So. Westchester Pl., between 2 and 4 in the afternoon, or see MR. TAYLOR with COLE BROS. EXCLUSIVE AGENTS. 1001 So. Western Ave. Phone 74814.

FOR SALE— $5500—$1250 CASH. NEW, NEVER OCCUPIED. A beautiful five-room bungalow; well located, with every modern convenience. Oak floors throughout; garage, cement driveway. A real little home. Terms easy. WANT & WAGNER. 4120 WEST PICO STREET. 768166.

FOR SALE — We've got to go, must be in New Mexico by June 1. Will sacrifice my beautiful corner bungalow, 5 rooms and bath, hardwood floors, garage, lawn, flowers, shrubs, roses all of the finest. Fish pond and fountain. Gas, electricity and sewer. Completely furnished with furniture that would cost you today ¼ of what I will give you my home and include the furniture. Lot 50x170. Price $5500. Cash $2000, balance mortgage. 15 minutes from Broadway and 6th st., N.W. This is without question a give-away. See it at once. Marguerita and West Ave. 32, or call BROADWAY 2794.

FOR SALE— $350 CASH, $35 PER MONTH. PRICE $2950. Dandy 4-room modern bungalow (plastered) big high lot, sidewalks and curbs. Close to 5c car line. Call at 622 W. 6TH ST., 62318, or TRACT OFFICE, corner 70th and Normandie.

FOR SALE— 2511 BUCKINGHAM ROAD. New 6-room bungalow in exclusive Wellington Square in W. Washington district, close to car and surrounded by fine homes. Rooms all large and well lighted, ivory finish and tapestry paper, ½-inch hardwood floors throughout, convenient kitchen with nook, tiled bath with shower. A delightful and highly constructed house. Only $8500, terms. Ph. owner, 13555; eve., 554505.

FOR SALE— VERY SUPERIOR FINISH. Attractive 6-room modern bungalow, superior finish, cement cellar. Garage. Two car lines. Southwest. Price $6800. Easy terms. A real bargain. CONWAY & GLEASON 14107—1032 Cit. Nat. Bank Bldg.

FOR SALE— SPECIAL BARGAIN! 11-room residence, 4 large bedrooms and sleeping porch, ideal for large family. Located on a big lot 60x180, in the Wilshire district. Improved with shrubbery and fruit trees. Price $13,000, easy terms. See MR. REED, exclusive agent, with C. C. ALBRIGHT CO., 202 N. Western ave. Holly 625, Holly 3951.

FOR SALE— MONETA-VERNON DISTRICT. 6-room bungalow, large and comfortable. 3 bedrooms. Handy to two car lines. Schools and stores. Liberal terms. CONWAY & GLEASNER, 14107. 1032 Cit. Nat. Bank Bldg.

FOR SALE— $750—CASH—$750. $50 MO.—INC. INT. BARGAIN HUNTERS, ATTENTION! 5 large rooms, 2 bedrooms, tile bath, oak floors, unusual features; fine kitchen with nook. Garage. A beauty. Snap bargain. Mr. Blakely. 1016 S. BROADWAY. Phone 60127.

FOR SALE— BEST BUY IN WILSHIRE. New 6-room frame bungalow on paved st., near First and Normandie. 3 large bedrooms, tile bath and drainboard, hdw. floors, high ground, large garage. WAS $11,500. NOW $10,000. $3000 CASH. PHONE 13047.

FOR SALE—SPECIAL NOTICE. Beautiful modern 2-story residence, located 942 ELDEN AVE., Westlake dist. A wonderful home and income if desired. Completely furnished with mahogany, oriental rugs and piano; all for the price of a good bungalow. $2750 cash, bal. easy. Mortgage. Owner on place from 1 to 5:30 daily.

FOR SALE—$2800. $280 cash, $25.50 per mo., modern 4-room plastered bungalow. Living and dining across the entire front, 11x28 ft., with hardwood floors, bedroom 11x12, large closet, bath and kitchen. Lot 40x130 to alley; all street work paid for. Call OWNER. Vermont 6970.

FOR SALE—For 2 weeks only I offer 4-room and bath cottage in vicinity of Pico and Figueroa, lot 25x125 for $5000; only $1500 down, $35 monthly, interest included, takes care of entire balance. Value rising rapidly in this neighborhood. Phone VER. 3660 Monday.

FOR SALE—SACRIFICE BY OWNER. 218 N. Wilton place. 7-room modern bungalow, gas furnace; high point in Wilshire. Now vacant. Move in today. Call MR. MALONE, 567230; eves. 560707. No agents.

FOR SALE—3-room plast. mod. bung., hot and cold water, light, gas. Will take car 1st payment, bal. easy terms. Also 2 lots, 40x140. 657 EAST AVE. 60.

FOR SALE—OR EXCHANGE—20 acres, Anaheim; 5 acres oranges and lemons, 12 acres tomatoes; 3 water systems. Terms, or exchange for L. A. income. 524 W. PICO.

FOR SALE—Make offer. Must sac. 4-rm. bath. sln. pch. on car line, business center 1 blk., beaut. location. Fine home or investment. LIN. 3937.

FOR SALE—$2000 cash handles. Beautiful 12-rm. home, 2 baths, tile sink, sl. porch, garage. Lot 60 ft. front. Westlake. 2008 W. 7TH ST. 554977.

FOR SALE—Only $150 down for a nice 3-room house in fast growing residential district. A bargain at $1650. 5001 WHITTIER BLVD.

FOR SALE—Your home is an asset. The rent you must pay each month, a liability. Why not see our new bungalows at 3251 BROOKLYN AVE. $3500 and on easy terms.

FOR SALE—OR EXCHANGE—20-a. vineyard, full-bearing, Fresno; plenty of water. Exchange or terms. L. A. income. 524 W. PICO.

FOR SALE— MANUAL ARTS. $50. $1000. 6-room Bungalow. Per Mo. Cash. Ivory finish. 3 bedrooms. Phone 26195. Evenings Ver. 652 or Ver. 5381.

FOR SALE—4-rm. house, screen porch, 2 lots with fruit, for colored people only. LINCOLN 3578.

FOR SALE—Only $200 down. Move in. 3-rm. plast. house, high loc. Also 3-rm. furn. $150 down. OWNER, 2003 W. 7th.

FOR SALE—Newly furnished home, near Westlake. Income. Small payment down. 554458.

HOUSES—
For Sale.
Miscellaneous.

The following subdivisions will enable Times readers to more quickly locate the house they want to buy.

Miscellaneous [Includes houses in all sections of Los Angeles.]

West and Northwest [Includes all west of Main street, Jefferson street to Santa Monica Boulevard—Wilshire, Westlake, West Adams, Pico Heights, etc.]

South and Southwest [Includes all south of Jefferson street and west of Main—Vermont Square, Manual Arts, Angeles Mesa, Goodyear District, etc.]

East and Southeast [Includes all east of Main street and south of Mission Road—Boyle Heights.]

North and Northeast [All north of Mission Road and Elysian Park—Highland Park, Lincoln Heights, Garvanza, Glassell Park, Huntington Drive.]

Furnished Houses [Includes furnished residences For Sale in all parts of Los Angeles.]

FOR SALE— MARY BELL BUNGALOWS. 5-ROOM MODERN BUNGALOW, RESTRICTED TRACT. $2850—$2850—$2850. $400 DOWN, BALANCE, INCLUDING INTEREST, $35 MONTHLY.

4-ROOM BUNGALOW, $2650—$2650—$2650. $350 DOWN, BALANCE, INCLUDING INTEREST, $30 MONTHLY.

Is just about the size, style and price you are looking for. That accounts for the larger number of persons, young and old, who are now happy in these modern little homes. This is a highly RESTRICTED TRACT.

All buildings and fences must be painted as soon as built. No temporary homes allowed. Your next-door neighbor must have as good as your own, and on this 51-acre tract is going up a small town.

YOU ARE INVITED

To join us. We paint the outside to your taste and give you any color roof, a full bathroom set, medicine case with mirror door, roughed in for laundry tray and heater, cupboards, cooler, stove hood, electric base plug—yes, even a nice front porch.

And all improvements paid. We have three to sell today. Hurry.

MARY BELL TRACT.

P. E. red car to Nadeau ave., walk 1 blk. east, or drive south on Compton to Nadeau, east 3 blocks to tract office.

FOR SALE—New 7-rm. stucco residence. Material and construction merit close inspection. House has oak floors throughout, 2 bedrooms and breakfast-rm., kitchen and bath is tile and enamel, automatic heater and double garage. Lot 60x200, on wide blvd. If in mkt. for residence or investment don't miss this. Could not be duplicated for price quoted and terms are liberal. Owner at 1155 HUNTINGTON DR., bet. Alhambra Bd. and Fremont, So. Pasadena. (20 min. from heart of L. A.) 5 min. to phone Alhambra 8 or C. A., 351739 for appointment. Open for inspection daily and Sunday.

FOR SALE— $8000 ENGLISH BUNGALOW $8000. Of rare charm and beauty on a 55-ft. lot in choice Wilshire location. 5 rooms, built for a home one year ago. Unusual features are: Basement with gas furnace that heats every room, living-room nearly double average size and with beam ceilings, lawn sprinkling system. Well built and priced to sell. See Mr. Welborne or Mr. Prindle, with FORD & BECKER. 607 S. Western Ave. Wilshire 4124.

FOR SALE— ONLY $15,500. A TILE ROOF, 9-ROOM, 2-STORY, SOLID MAHOGANY FINISHED PLASTER HOME, EAST FRONT, LARGE LOT. New, DECORATED IN OIL. All by day labor. SOLID CONSTRUCTION AND BEAUTIFUL INTERIOR FINISH. Four large bedrooms, 2 SOLID TILED BATHS, one a Roman. Just north of Wilshire Blvd., sub. car line. Open from 9 to 5. MR. WHITE with THE J. H. ALTHOUSE CO., 315 S. Western. Wil. 4479.

FOR SALE— GENUINE SACRIFICE. WINDSOR SQUARE BEAUTY. Beautiful new 6-room bungalow, three bedrooms, breakfast nook, Batchelder tile mantel, tile bath, shower. Most convenient kitchen, laundry, double garage, large east-front lot, etc. Occupied by owners only six months, and business compels their immediate return to Iowa. Furniture for sale. Only $3000 cash to handle. Call MR. BARNES. BARNES & DIMMICK. 560349. 3817 Wilshire Blvd. 560349.

FOR SALE—THREE NEW 6-ROOM HOMES, BEAUTIFULLY BUILT, FINISHED IN SO. GUM, DOUBLE GARAGES, LARGE BASEMENTS. MUST BE SEEN TO BE APPRECIATED. LOCATED NEAR ONEONTA PARK STATION, SOUTH PASADENA. $7500, $8000, $8500. TERMS EXTRA EASY, AS LOW AS $500 DOWN, EASY MONTHLY PAYMENTS. SEE MR. ROLAND OR MR. NARAMORE, WITH FRED G. PEARCE, 502 DETWILER BLDG. PHONE 63419.

FOR SALE— $7850—WILSHIRE SACRIFICE—$7850. $1000 under value. Owner must sell at once, beautiful stucco bungalow, tile roof, near Larchmont and Beverly Blvd. Large living-room and dining-room with 12-ft. dome ceiling, walls are decorated on canvas. Extra large tile kitchen with breakfast nook. 2 sunny bedrooms and large tile bath, and one's opportunity. No agents. PHONE 566720.

FOR SALE—IF YOU ARE LOOKING FOR A HOME WITH AN INCOME OF $125 A MO. SEE THIS NEW DUPLEX IN THE WILSHIRE DISTRICT, ON BEAUTIFUL HIGH LOT, 50x138. THIS WAS BUILT FOR A PERMANENT HOME AND NOT TO SELL BY AN OUT OF TOWN PARTY WHO IS FORCED TO CHANGE PLANS. IS A SNAP AT $22,500. TERMS. F. W. COLE OF COLE BROS. COURTESY TO OTHER AGENTS. 1001 S. WESTERN AVE. PHONE 74814.

FOR SALE—$8000 REDUCTION FOR THIS WEEK ONLY. $14,500 BUYS MY $22,500 9-ROOM WHITE CEMENT WILSHIRE HOME. Finished in mahogany and oak hardwoods; A-1 condition, 60-foot east front lot. High ground. Large cement basement. Gas furnace. A most wonderful home, with large front porch and porte-cochere. Phone my friend, MR. BOLGIANO, Wil. 4475. After 6 p.m. or before 9 a.m., 560810.

FOR SALE— $10,900. 2-STORY SPANISH $10,900. home of 6 rooms, with 2 upstairs sleeping rooms and large porch. Very artistic rough plaster interior. Ideal for small family who want upstairs bedrooms. Convenient to schools and car line. Superb mountain view. See Mr. Welborne or Mr. Gill, with FORD & BECKER, 607 S. Western ave. Wilshire 4124.

FOR SALE— BEST BUY IN WILSHIRE. 8 rooms, story and a half frame residence. Near AMBASSADOR HOTEL, high ground; 3 bedrooms, dressing room, breakfast room, sun room, basement, furnace, double garage. Large lot. REDUCED TO $10,000. WORTH $12,000. CHAS. H. TANNER, 808 Wright-Callender Bldg. Phone 13047.

FOR SALE— $7500. REAL VALUE. $7500. New, classy 6-room bungalow, cozy breakfast-room, Batchelder tile mantel, hardwood floors, beautiful buffet, all nice-sized rooms; garage, east-front lot, asphalt paved street. $2500 cash required, balance like rent. Let us show you a real bargain. BARNES & DIMMICK. 560349. 3817 Wilshire Blvd. 560349.

FOR SALE— 6-ROOM COLONIAL, $9500. Block and half of Beverly. Large living-room and dining-room with French windows across the front; 3 complete and separate bedrooms, breakfast nook, tile sink and bath; all hardwood floors; single garage. Lot 50x150. Call Mr. Evans. THE MOBARRY CO. Holly 4699. 325 N. Western. Holly 4697.

FOR SALE— WESTLAKE SACRIFICE. $12,000—$2500 CASH. COMPLETELY FURNISHED. Right at Westlake Park. 7 rooms, 3 bedrooms, all furnished. Lot 50x175 to 17-ft. paved alley. Lot alone worth the money. Call MR. KLARQUIST, 56502, with KELLS & GRANT, Wilshire Blvd. at Western ave. Wil. 165.

FOR SALE—STOP, READ THIS. See this house at 1101 S. Manhattan. A real home of 7 rooms; living and dining-rooms in mahogany; sunny bedrooms on south side of house; tiled bath with shower; a kitchen that is most convenient. Owner will sacrifice for a quick sale. Owner's agent, E. L. McCORMACK & CO., WIL. 400. 634 S. Western ave. 567488.

FOR SALE— SACRIFICE MY COUNTRY HOME. NEVER AGAIN A BUY LIKE THIS. $5650. WORTH $9500. Beautiful 2-story stucco home. Lot 100x240, fruit, etc. Garage. FIRST CHECK GETS IT. $2000 cash. Phone 567230. MR. MARTIN.

FOR SALE—Home or income, beautiful 5-room house, built-in features, cement court, fruit, flowers; small house in rear. Over $800 worth furniture, large lot. Will rent $55 month. Everything $3250. $2100 cash, balance $15 month. Watts car to Latin station. 868 MELVIN AVE.

FOR SALE— $4750: 6-room house nr. 16th and Vermont. Excellent buy. See "KELLEY," 1604 S. Vermont ave. West 5163.

FOR SALE—BY OWNER. Only $350 cash, new 4-room bungalow, plastered, near Goodyear plant. Price $2650, rent $30 month. Call 606 UNION BANK BLDG., 5th and Hill.

HOUSES—
For Sale.
Miscellaneous.

FOR SALE— $17,000. Beautiful Spanish Type House, New Windsor Square. A beautiful house, in a delightful location, never occupied, excellent construction, all rooms large and attractively arranged. On the first floor is a large living-room, dining-room, kitchen with nook, maid's room and maid's bath. There are three extra large bedrooms with two dressing-rooms, tile bath and separate tiled shower on the second floor. Principal rooms finished in mahogany, Tiffany walls; lot 60x140; gas furnace and double garage. This is one of the finest homes in this exclusive district at the price. Call Mr. Thompson; eve. Holly 6894.

9-ROOM WILSHIRE HOME. $10,500—3 blocks east of Western and north of Wilshire. This is one of those well-constructed older houses that positively gives you value received, built 7 years ago, on a lot 50x200, fine fruit trees, beautiful back lawn, chicken run, living-room, dining-room, den, kitchen; 2 bedrooms and bath downstairs, 4 bedrooms and bath on the second floor. Call MR. CRUISE. Eve. 72172. BURTON & CO., 1000 S. Western ave. 765053.

FOR SALE—Ready to occupy, east front living-room, dining-room, kitchen, den, large breakfast nook, 3 bedrooms, tile bath, shower, large garage, large lot. Wilshire district. MASTER BUILDING & INVT. CO., 515 American Bank Bldg. Phone 14683.

FOR SALE—Homes. Just completed, frame room, living-room, dining, kitchen, breakfast nook, two bedrooms, bath, screened porch, large garage, lot 50x135; best Wilshire district. $7000.00; good terms. MASTER BUILDING & INV. CO., 515 American Bank Bldg. Phone 14683.

FOR SALE—HOUSE TO BE MOVED. BUNGALOW, 6 ROOMS. 1820 INGRAHAM ST. Make offer for building in good condition; must be moved immediately. Phone LUTHER T. MAYO, 10281.

FOR SALE—$750 DOWN buys 5-rm. mod. bungalow and garage. All improvements in and paid. Near school and car. A steal at $4500. HAINSWORTH-WALLER, 1159 West 54th st.

FOR SALE—Unusually high-grade carefully built home, 8 rms., built-in features, large nook, large closets, automatic water heater, handsomely decorated, fine district, beautiful view. 1749 W. AVE. 53. Main 203.

FOR SALE—Exceptional buys, Hollywood. Lots, residence, income, business, rentals. TAFT REALTY CO., "We've been here thirty years." 5751 Hollywood Blvd. Taft ave. H. 7180.

FOR SALE—New, McANULTY bungalows. Maycrest Ave. Take North Huntington Drive, turn north at Mission gasoline station. McANULTY. Pico 5761. Evenings Vermont 1190.

FOR SALE—OR EXCHANGE—428 acres, Corcoran, California; highly improved, all under cultivation; plenty of water, buildings and equipment. Exchange or terms. L. A. income. 524 W. PICO.

FOR SALE—1¼ acres fronting on Vermont ave., improved with 5-room house, garage, gas and electricity, lots of water, chicken houses and corrals, 50 fruit trees. $7000. $3500 cash, bal. mtge. OLSEN & MEADOWS, 5382 S. Vermont.

FOR SALE—New 4-rm. furnished bungalow, ½ acre, 94th St., near car line. $3700. $500 down and $35 a mo. Wonderful buy. Ph. VERMONT 5160; eve. Ver. 3938.

FOR SALE— BARGAIN. 5-room Cal. house. Must sell. GARV. 3673.

FOR SALE—Fine house for Ford auto. Some money. Owner. 3261 E. 4TH ST.

FOR SALE—5-room house, $400 cash, balance monthly. OWNER, 75182.

West and Northwest.

FOR SALE— WHITE STUCCO BUNGALOW ON BEAUTIFUL PALM-LINED WINDSOR BOULEVARD. A real home on high ground in the South Wilshire section, near car line and schools, 6 fine, light, sunny rooms, conveniently arranged and artistically decorated. Open fireplace, radiator heat, tile bath with shower. A dream kitchen with tile drainboard, large garage, solid cement side drive. Lot 50x170 ft. Thoroughly well built and at a very reasonable price. $2500 cash will handle. Phone 74312. JOHN ALVA BELL, 4151 West Pico.

FOR SALE—Furnished or unfurnished, Wilshire home at great sacrifice; I am called to France, must sell at once my beautiful Wilshire home, located on St. Andrews place near Third; have 8 rooms, 4 sleeping rooms, maid's room and bath first floor finished in mahogany and oak, tapestried walls, and large airy rooms; imported wall paper in bedrooms; $3000 worth of drapes, curtains and shades; furnished in the very best mahogany and old English oak; hand-painted pictures and new grand piano. Sell for cash or terms. Call WIL. 2729.

FOR SALE— BIG FINE HOME, 60 FT. LOT, RIGHT AT 3RD., NEAR WESTERN. Investors, homeseekers, bargain hunters, read every word then call me up. 60 FT. LOT, WORTH $7500. 10 RMS., 2 BATHS, $10,000. I will cut these prices a cool $3000 to make a quick sale. This is bona fide. Information gladly given interested principals. GEO. PANNELL. 75076.

FOR SALE— WILSHIRE HOME. Beautiful new 7-room house and garage, 3 large bedrooms, breakfast room, hardwood floors throughout, wonderful living room. A real fireplace, splendid construction. All built-in features. A little bit different from any other. Never been occupied. This home will suit the most particular. Only $14,000. 716 S. Wilton Place. F. GARRETT WHITE, Exclusive Agent. 520765. Realtor. 916 Story Bldg.

FOR SALE—A real home and investment. 6 rms., highly mod., material and workmanship best obtainable; cem. dr., walks, double garage. ½-acre lot, paved st., bearing fruit, flowers, ½ block car, 2 blocks Sunset Blvd., 12 min. Hollywood way. $7250. Cerro Gordo car on Hill, 6c. Inquire end of line, 2289 ECHO PARK AVE.

FOR SALE— 6-ROOM BUNGALOW. 3 years old. Hardwood floors, nice sun-room, lots of shrubs. Large lot, 50x180. 12 different bearing fruit trees and fine view. Two blocks from car line, 13 minutes from city, close to Sunset Blvd. and Glendale Blvd. Price $4500. Terms can be arranged. Must sell this week. 1720 SUNSET BLVD. WIL. 7866.

FOR SALE— WEST WASHINGTON BUNGALOW. 6 large rooms, sleeping porch, basement, furnace. Open fireplace. Hardwood floors throughout and large cement porch. Located one block to car line, near Arlington and Washington. Owner leaving city, wants his $4000 equity. Price $7500. Better hurry to 4151 W. WASHINGTON. 768383.

FOR SALE— A SPLENDID NEW 5-ROOM BUNGALOW. Open for inspection at 1150 Burck Place every day from 10 to 4. Only $7500, easily worth $8500, but will be sold now for $7500, good terms. This is the best bungalow in the whole high school district; ¾-in. hardwood floors throughout. Beautifully decorated. Solid cement drive. Breakfast nook. Less for all cash.

FOR SALE—JUST FINISHED. Elegant new 6-room bungalow with living-room, music-room or den; dining-room, 2 bedrooms, kitchen with breakfast nook, tile sink, tile bathroom with shower, basement and furnace. Built by day labor, is a dandy for the money. Located on corner, one block from West Adams on RIMPAU—2658. Open for inspection from 2 to 4 p.m. Will consider vacant lot in part payment.

FOR SALE— $9250. 837 N. GOWER. Most attractive 7-room colonial bungalow, 3 large bedrooms, unique breakfast room, batchelder tile mantel, tile bath and shower, ¾ in oak floor, first-class neighborhood. R. C. DIMMICK, builder and owner. 617 LARCHMONT BLVD. Holly 3642.

FOR SALE— A REAL HOME AT A BARGAIN PRICE. 6-room bungalow, 2 bedrooms and sun parlor, in good condition. Lot 50x130 ft. Fruit trees and shrubbery. High ground. Near stores, cars and schools. Price $6500. Terms. Phone 74312. JOHN ALVA BELL, 4151 West Pico.

FOR SALE— BY OWNER. $1500 will handle my beautiful 6-room modern bungalow, hardwood floors, tile bath, automatic heater, garage, lawn front and rear, lot 50x140. Must be seen to be appreciated. 616 N. VINE.

FOR SALE—By owner, moving to ranch. 8 rooms, modern; 2 toilets, 2 baths, gas furnace, garage for 2 cars; high, between 16th st. and Wash. st. car lines. $10,500. Phone 72997. 1804 ROOSEVELT AVE.

FOR SALE—A brand new modern 5-room bungalow in Wilshire, all features, oak floors throughout, garage. This is a good buy. 437 N. NORMANDIE near Rosewood. $5500. Terms. OWNER.

FOR SALE—Beautiful new 5-room modern bungalow, hdw. floors throughout, built-in features, breakfast nook, fine kitchen and cellar, large garage. Fine neighborhood and close in. 1042 IROLO ST.

FOR SALE—New, strictly up-to-date 6-rm. bungalow, 3 bedrooms, garage, lawn and shrubs. Restricted Wellington Square district, off West Adams. Bargain. $1700 cash. OWNER, 2422 Wellington Road.

FOR SALE—Sacrifice by owner, new double bungalow, stucco, each 5 rooms, 2 bedrooms, tile bath, fireplace, gas range, double garage; solid driveway; one block north university. 1115 N. BERENDO.

FOR SALE—WILSHIRE HOME. 1223 WINDSOR BLVD. 8 rooms, sleeping porch, basement, furnace. Near L. A. High School. Reasonable terms. Open for inspection. Phone 72384.

FOR SALE—5-room strictly modern bung., a beauty, arched drive, garage, lawn, shrubs; in restricted district. $5750, terms. For inspection, 1434 McCOLLUM ST.

FOR SALE—$750 cash will handle my 5-rm. strictly modern bungalow on lot 50x150. Owner, 647 MALTMAN AVE. Temple St. car to Bellevue.

FOR SALE—Western ave. corner on 5th street, 77x130, 2-story house. Property with a future. OWNER, Holly 5918.

HOUSES—
For Sale.
West and Northwest.

FOR SALE— 1908 VICTORIA AVE. Inspect this beautiful white plaster house of 7 spacious rooms and 2 tiled baths, 3 master bedrooms; hand decorated walls; basement with gas furnace. 60-foot lot; located in paved street. Ideal location in high class surroundings. Examine it. Compare it with others. Then buy it from CRENSHAW & SMAILES, 768408. 4225 W. Washington st. 74438.

FOR SALE—ARDMORE HOME SACRIFICE. Owner must sell this week account business. Beautiful Ardmore home, near 2nd; 9 rooms, 4 bedrooms. A homey home, perfect condition; $5000 handles, terms. Must be sold. Sunday, 74126, later 520217.

FOR SALE—Cheap. Very comfortable modern bungalow, 6-room and sleeping porch, 2 bedrooms. Breakfast room. Fireplace and double garage. Lot 50x165. Will be sold on easy terms to responsible people. 2605 CONGRESS AVE., L. A., near La Salle and 29th. 78244.

FOR SALE—Near Washington high ground. Beaut. 5-rm. house, mod. in every respect. Fruit, flowers, fine lot. $10,500. Davis & Robinson, 3220 W. Washington. 75670.

FOR SALE—6-room modern bungalow. Pico Heights, near 2 car lines. $4750, terms. PHONE 13540; not Sunday.

FOR SALE—6-RM. BUNGALOW, MODERN, HARDWOOD FLOORS, LOT 50x150. PRICE $7,800. 1809 2ND AVE.

FOR SALE—5-ROOM HOUSE on Arapahoe, near Washington, $4000; half cash. Apply 1100 WEST PICO.

FOR SALE—Bungalow, $500 down, five rooms, bath, oak floors, garage and everything. OWNER, Holly 5918.

FOR SALE—By owner, 7-rm. 2-story residence, Westlake district. WEST 6041.

South and Southwest.

FOR SALE—SPECIAL. 6 rms. Adams st., $3500. 6 rms. 68th st., $3500. 7 rms., fine location, $2800. Lot alone worth $3000.

Get this business corner lot, 75x140. Business Center with 5-rm. bungalow and new double garage. Highly improved. Restricted neighborhood. Schools and churches within 2 blocks. Must sell at once. Price only $7750. Easy terms. J. S. EVANS, 5988 Moneta ave. Phone 291000.

FOR SALE— BANK SAYS SELL. at $1000 under value, beautiful 5-room mod. bung., 2 bedrms., hwd. floors, built-in bath, tile kitchen, fine garage, all improv. paid; lot 45x150. Price $4500. $500 down, easy mo. pay. See our exclusive agents. 5714 S. VERMONT. Tel. 269682.

FOR SALE—$500 CASH. Brand-new 5-room colonial bungalow, hardwood throughout, built-in features. A beautiful home. Bal. $50 month incl. interest. SHEETS-SMITH & MORGAN, 4320 S. Vermont. Vermont 5418, or 4370 S. Vermont. 269151.

FOR SALE—2-story, 8-room house, 4 bedrooms, 2 sleeping porches. Garage for 2 cars. Large, east-front lot; all in the best of condition. Best part of the S.W. near Manual Arts High School. Price $6000. Some terms. Call at 4519 BRIGHTON AVE. to see property, or phone Ver. 344.

FOR SALE—WIDOW'S HOME. 1624 W. 54th st. Good 7-room bungalow and garage, paved street. Near car line. Fine location. Good service in all lines easy. A bargain if taken soon. Price only $3900. No agents. Call and see. VERMONT 344.

FOR SALE—TWO-FAMILY, $7500. 10 LARGE ROOMS, HDW. FLOORS, ALL MODERN, BASEMENT, FURNACE, GARAGE, FINE HOME, HAS TO BE SEEN TO BE APPRECIATED. TERMS. OPEN TODAY FOR INSPECTION FROM 1 TO 4. 4409 N. GRIFFIN AVE.

FOR SALE—New 5-room colonial in front, 2 rooms rear. Big bargain at $5500. $1200 down. Act quick. PROCTOR, 4014 S. Western. 79699; or 1845 Santa Barbara.

FOR SALE—One 5-room modern bungalow, lot 100x165 feet, fruit trees, and three-room house on rear. Bargain. 1337 W. 94th st. Owner. 8524 HOLMES AVE. Phone South 1098.

FOR SALE—BY OWNER. New six-room bungalow, Chesterfield Square. Large rooms, hardwood throughout, tile drain, automatic heater, garage, side drive; everything up to the minute. Price and terms reasonable. 5808 4TH AVE. A WILTON PLACE. Phone VERMONT 2704.

FOR SALE—Look! A Vermont Belt Home in New Vermont se. If you want a home in the finest little bungalow, come quick. Accept no substitutes. 5 rooms and breakfast nook for $6500 terms. W. J. THOMPSON, Exclusive Agent, 4014 S. Western. 79699. Open Sundays.

FOR SALE—Owner's new double, corner lot, 4 rm. each side, hdw. floors, French doors, tile fireplace, built-in bath. Neighborhood. $7500. $2500 cash. S.E. cor. 51st & Wall. Ph. So. 4047.

FOR SALE—ACT QUICK. 4 rooms, new, $3700, $700 cash. 4 rooms, furnished, $4250, $2000 cash. 5 rooms, new, $5500, $1000 cash. 5 rooms, furnished; make offer. 6 rooms, attractive, $6500, $1200 cash. 5509 S. FIGUEROA. 298984.

FOR SALE—$3450, $750 down, dandy 5-rm. bung. on rear of beautiful lot few doors from Vermont Ave. and 60th st. All imps. in and paid. Investigate and you will buy. Call 5714 S. VERMONT. Tel. 269682.

FOR SALE—$4750, by owner. Near Exposition Park and Vermont ave.; near 39th st. car line. New 5-rm. bungalow, well furnished. Lot 45x147; fine garage. 3771 S. VERMONT. 77442.

FOR SALE—Owner's sacrifice. Beautiful 5-room bungalow, completely furnished; garage, storage room; fruit trees, chicken house, etc.; one block from Manual Arts School. 4104 WALTON AVE. Vermont 4239.

FOR SALE—Modern well-built 7-rm. bung. $6000. Must have at least $3000 cash. Balance 7%. See OWNER today, 1534 W. 42nd st. Vermont 5538.

FOR SALE—Furnished or unfurnished, 7-room modern bung.; well built, hardwood floors, fireplace, garage. Owner going East, bargain. 3519 GRAMERCY PL. 768485.

FOR SALE—6-room house, modern, N. W. floors, pretty st. Block from Manual Arts high school. $4800, part cash. ALCOMBRACK, 4256 So. Vermont.

FOR SALE—5-room bungalow, FURNISHED, cement porch, cement cellar, garage. Owner's sacrifice; $4200, half cash. Owner on premises. 704 W. 58TH ST.

FOR SALE—5-rm. mod. California bungalow, large lot, gas, fruit, chicken pen, $2650, terms. $300 down, $25 per mo. See OWNER, 1345 W. 88th st.

FOR SALE—5-room house, beautiful lawn, flowers and fruit trees; very reasonable. 234 E. 75TH ST.

FOR SALE—Home and income, 2 houses, close in. Can be improved, 2 flats, $7500; $3000 down. Owner, 961 WEST 32ND ST.

FOR SALE—$1500 down, 6-room bung., hdw. floors, large lot, garage; this is a real buy. 4361 S. HOOVER.

FOR SALE—6 rooms, modern home. Dbl. garage, side drive, at your terms. 2373 30TH AVE. West Adams Place.

FOR SALE—BARGAIN. $500 DOWN. 4-room bungalow, lot 50x150. $3900 total price. 5516 S. VERMONT. 269680.

FOR SALE—New 5-room bungalow, $4500, terms. Hwd. floors, built-in features, fine garden. PHONE 294183.

FOR SALE—Nice bungalow, 5 rms., southwest, $4250, only $1250 cash, $45 per mo. 2290 W. SANTA BARBARA.

FOR SALE—By owner, 6-room, strictly modern, hardwood floors, $6250, $2500 cash, bal. to suit. 426 W. 52ND ST.

FOR SALE—7-rm. bungalow, hardwood floors. Exceptionally well-built. Owner. 1470 WEST 49TH ST. Grand ave. car.

FOR SALE—$250 down, $35 per month, buys nice 4-room modern bungalow, almost new, fine location. $3500. Act quick. 6225 MONETA AVE.

FOR SALE—BY OWNER. New 5-rm. bungalow, hwd. floors, built-in features, garage; $1000 down, terms. 1879 W. BOULEVARD.

FOR SALE—By owner, West Adams residence, 9 rooms, 2 baths. I want to sell, this is your chance. Call G. CAVAGLIERI, Wilshire 3164.

FOR SALE—By owner; strictly modern bungalow, 7 rooms and bath, large lot, everything in best condition; furnished or unfurnished. 1614 W. 49TH. 799216.

FOR SALE—BY OWNER. 434 W. 61ST, near Moneta, well built, 5 large rooms; garage, side drive, neat lawn. Only $5900, $1900 cash, easy terms.

FOR SALE—$1000 down, bal. $50 mo. Best buy in Chesterfield Square. 5 rooms, gar. Hurry for this one. SPALDING, 5115 or 5757 S. Western ave.

FOR SALE—$500 DOWN, new, 4 rooms, modern; close in. Nr. car. $3800. Phone VERMONT 5160; eve., VERMONT 3938.

FOR SALE—Large lot, house, industrial district, investigate. HARRY M. COLE, 120 E. Sixth st.

FOR SALE—By owner, $4500, terms, 6-rm. house. 578 WEST 62ND, cor. Figueroa.

FOR SALE—Lot 50x135, 4-r. house. Terms. 1111 W. 43RD ST. Ph. Colorado 4127.

East and Southeast.

FOR SALE—$4000 cash or terms. 5-room modern house, large lot, fruit trees, garage, 1 block from Jefferson. 326 E. 33RD ST. So. 6248-W. Good buy.

FOR SALE—5-room bung. strictly mod., with one extra lot. $6500. $2000 down. 1579 ROOSEVELT ST., nr. Compton ave., 4 blocks from Manchester ave.

FOR SALE—6-room modern house, convenient for 2 families. Inquire at 1238 E. 60TH ST. Terms very reasonable.

FOR SALE—7-rm. house and lot. Price $5000. A barg. 25491. Owner.

North and Northeast.

FOR SALE—New 4-rm. bungalow; a real home, in restricted district; all built-in features, hdw. floors, etc.; garage. Lot 50x150, on beautiful st. Only $500 down. 6209 PASADENA AVE. Gar. 2541.

FOR SALE—5-rm. mod. bungalow, garage; level lot in Highland Park, near schools and car. $5750. GAR. 3658.

HOUSES—
For Sale.
North and Northeast.

FOR SALE— NEW BUNGALOW [illegible]

SMALL CASH PAYMENT. THIS IS A SPLENDID [illegible] FUL HIGHLAND PARK [illegible]

FOR SALE— $3500. 5 rooms on improved [illegible] from car. New [illegible] at 5044 YORK BLVD.

FOR SALE—4 rms. and [illegible] modern, lot [illegible] $500 down, $50 mo. [illegible] lots, good bargains [illegible] REALTY CO., 6130 [illegible]

FOR SALE— $4750. New 4-rm. house, [illegible] from car, modern [illegible]

FOR SALE—$5400. [illegible] Highland Park, near car [illegible] Lawn and shrubs in [illegible] ment. 5885 PASADENA [illegible]

FOR SALE— $1800. 5-rm. Lot 60x160. [illegible] BLVD.

FOR SALE—7-rm. [illegible] $3000. $1500 cash [illegible] terms arranged. [illegible]

FOR SALE—North [illegible] good stuff. Price [illegible] Pasadena ave. [illegible]

FOR SALE— [illegible] $12,150 lot, fine [illegible] 1100 W. AVE. 5[illegible]

FOR SALE— [illegible] SIERRA ST.

Furnished Houses.

[illegible] GARRETT WHITE, Realtor. 916 Story Bldg.

FOR SALE—OR LEASE [illegible] GRAND AVE. [illegible]

[illegible] 6-RM. RESIDENCE. [illegible]

FOR SALE—Will [illegible] modern bungalow [illegible]

FOR SALE—Leaving [illegible] BURTON & BUNCH. 579022 [illegible] Hollywood Blvd.

FOR SALE—Only [illegible] well built [illegible] $4800; balance [illegible] S. FIGUEROA.

HOLLYWOOD—
For Sale, Etc., Wanted.

FOR SALE— LOTS—UNRESTRICTED [illegible]

FOR SALE— HOLLY HEIGHTS. CORNER HOLLY. BLVD. LAUREL CANYON ROAD. LOTS $1000 TO $5000. HARDING REALTY CO. 1 HOLLYWOOD BLVD. 577244.

[illegible]

FOR SALE— $1500 CASH [illegible] WEST HOLLYWOOD [illegible]

[illegible] LEONARD INVESTMENT CO. [illegible] HOLLYWOOD BLVD. [illegible]

FOR SALE— [illegible] SHADED BY MAGNIFICENT [illegible]

[illegible]

FOR SALE— [illegible] 578832 [illegible]

FOR SALE— [illegible] SUNSET BUSINESS [illegible] $15,000 [illegible]

[illegible] HILLS—
For Sale, Etc., Wanted, To Let.

[illegible]

FOR SALE—Only [illegible] 3724 Cahuenga [illegible]

FOR SALE— NEW 5-ROOM SPANISH [illegible]

FOR SALE— [illegible] CORNER, RESTRICT[illegible] HOLLYWOOD BLVD. 578488.

[illegible] SALE—
For Sale, Etc., Wanted, To Let.

[illegible] GOOD BARGAINS [illegible]

[illegible] BARNEY REAL ESTATE [illegible] Glendale 1918-J.

[illegible] GENUINE BARGAIN [illegible] BEDROOMS [illegible] CASH REQUIRED [illegible]

[illegible] & McCARTNEY, [illegible] Open Sunday.

[illegible] HOME AND INCOME [illegible]

[illegible] NEW RENT CHEQUES [illegible] $4500 [illegible]

[illegible] CENTRAL AVE. [illegible]

[illegible] A REAL California BUNGALOW [illegible] WALLACE PLUMB. [illegible]

[illegible]

[illegible]

HOUSES—For Sale.

North and Northwest.

FOR SALE— NEW BUNGALOW. SMALL CASH PAYMENT. THIS IS A SPLENDID BUY ON BEAUTIFUL HIGHLAND PARK [illegible]

FOR SALE— $3500. 5 rooms on improved street, 2 [illegible] from car. Nice shrubbery and [illegible] at 5044 YORK BLVD.

[illegible]

Furnished Houses.

[illegible]

HOLLYWOOD—For Sale, Ex., Wanted, To Let.

FOR SALE— LOTS—UNRESTRICTED—LOTS. Near Sunset Boulevard, Close to Vine Street. The very finest centrally located unrestricted lots in Hollywood for Flats, Duplexes and Bungalow Courts. UNDERPRICED. 15 ONLY. GOOD TERMS. Act quickly. GIBSON-HESTON-GUESTIN. "KNOW HOLLYWOOD REAL ESTATE" 6808 Holly. Blvd. Holly 3080.

FOR SALE— $1500 CASH—$65 A MONTH. WEST HOLLYWOOD. 7-room bungalow, hardwood floors [illegible] features. 3 large bedrooms [illegible] breakfast room. $6500 [illegible] Sundays. 57148 or 578014. SUNSET BLVD.

FOR SALE— SHADED BY MAGNIFICENT SYCAMORES. Unusually artistic new 6-room [illegible] north of blvd., near Hollywood [illegible] living-room with big fireplace [illegible] Built to last a lifetime and to please the most critical. DIETZ-HARTWELL CO. 6719 Hollywood Blvd. 578860—578851.

FOR SALE— HOLLYWOOD BARGAIN. [illegible] WARD & JACKSON. 7229 SUNSET BLVD.

FOR SALE— SUNSET BUSINESS FRONTAGE. $15,000. Boulevard frontage [illegible] Price $15,000; Terms easy. WARD & JACKSON.

FOR SALE—$650 [illegible] CALIFORNIA REALTY CO. 1724 Cahuenga. "We Sell Lots."

[illegible]

Southeast.

[illegible]

Northeast.

[illegible]

GLENDALE—For Sale, Ex., Wanted, To Let.

FOR SALE—Two lots 40x150, in center of Montrose. 1514 S. GRAND, L. A.

FOR SALE—4-room modern bungalow, $3500. Take auto or lot in trade. 1129 WESTERN AVE. (Vine ave.)

FOR SALE—2 lots, 40x150, in center of Montrose. 1514 S. GRAND, L. A.

PASADENA—For Sale, Ex., Wanted, To Let.

FOR SALE— New bungalow in N.E. Pasadena. 4 rooms, bath, garage. Lot 50x150, only $4150. Some terms. FRANK WALTON. 119 E. Colorado st., Pasadena. Tel. 60281.

FOR SALE—Brand new modern 5-room bungalows. Good location, south front. Near Short Line. $500 down, balance to suit. No trade. H. J. ADAMS. 119 E. Colorado, Pasadena. 60281.

FOR SALE—On beautiful Marengo Ave. near new high school, splendid 11-room home, 2 fire places, furnace heat, oak floors, beautiful grounds, 132x210, $13,000. Bargain. MR. REID, 821967.

TO LET—Pasadena, two 5-room bungalows, $65 and $75; completely furnished. 14 and 20 NO. MEREDITH AVE. Pasadena houses. 821978.

EAGLE ROCK—For Sale, Ex., Wanted, To Let.

FOR SALE— WHERE IS LITTLE SWITZERLAND? IF YOU HAVE NOT SEEN IT YOU HAVE MISSED ONE OF THE BEAUTY SPOTS OF SOUTHERN CALIFORNIA. THIRTY MINUTES FROM FIFTH AND BROADWAY BY YELLOW CAR. CENT—5—CENT CAR FARE BY BOOK. TAKE ANY "EAGLE ROCK CITY" YELLOW CAR ON BROADWAY, RIDE TO THE END OF THE LINE. THERE YOU ARE. OWN YOUR OWN HOME. OUR BUILDERS WILL BUILD YOU A HOME IN DAHLIA HEIGHTS AND FURNISH 75 PER CENT OF ITS COST AT 7 PER CENT INTEREST. NO ESCROW FEES, BONUSES OR COMMISSIONS. ALL IMPROVEMENTS INCLUDED IN PRICE. WONDERFUL CLIMATE. REASONABLE PRICES. HOMELIKE AND EXCLUSIVE. YOU WILL LOVE DAHLIA HEIGHTS. COME AND SEE IT. BUDDICK & DRIVER, OWNERS. AND E. R. BARNUM CO., SELLING AGENTS. 798 N. COLORADO ST. EAGLE ROCK. PHONE GARVANZA 2688.

FOR SALE—4-room house near 5c car line. Plenty of shade. Paved street. $2750. $500 cash, balance like rent. For sale, fine hillside building site of half acre, covered with live oaks, paved street. Good location. Only $1200, terms. For sale, 2-acre tract; close in. A bargain. EAGLE ROCK REALTY CO. Phone Gar. 2018 or Gar. 2604.

FOR SALE—Level lot, fine soil, size 50x140. Best of street work, price $900. $100 cash; $15 month. R. L. WOODHOUSE, 812 S. Colorado Blvd.

FOR SALE—Level well located lot on Sahuama ave. Bargain, $700. Call GAR. 1946. Also house to let.

SANTA MONICA—For Sale, Ex., Wanted, To Let.

FOR SALE—Or will exchange for 5 or 6-room, modern, white plastered house, in West Wilshire district, Los Angeles. 9-room modern house on Georgia ave., Santa Monica; large living-room, dining-room, den, sun-porch, 4 large bedrooms, bathrooms [illegible] Double garage, lawns, fruit trees, flowers. Price $14,000, or will exchange as above. ARMITAGE & PRICE. 1858 3rd st. Phone 21469.

FOR SALE— EXCELLENT APARTMENT-HOUSE SITE, NORTHEAST CORNER OCEAN AVENUE AND PACIFIC STREET. Lot 120x150. This property is located in a district that is destined to be the future hotel and apartment-house section of the bay district. Will sell whole or part. Price, ATTRACTIVE. MID-WEST REALTY COMPANY. Phone 21827. 1410 5th st., Santa Monica.

FOR SALE—Spanish bungalow, just building [illegible] All information gladly given.

TO LET—Beautiful furn. bungalow, 6 rms. [illegible] 1618 3rd St., SANTA MONICA.

FOR SALE—By owner. $1000 monthly income. Will sell new building and furniture, Palisades district, $25,000 cash required. 15 apartments, four garages. 1068 2ND ST., Santa Monica.

FOR SALE—By owner, beautiful 6-room, hardwood floors, bearing fruit trees. 1018 12TH ST. Call 12-4.

TO LET—Modern 6-r. bung. $75. U. F. best res. section. 436 25TH ST.

CITY LOTS AND LANDS—For Sale.

FOR SALE—SPECIAL BARGAIN. ST. ANDREWS PLACE ON HIGH GROUND. LARGE LOTS 65X184. ONLY $3600. West-front lots on St. Andrews Place, just north of West Pico, high and sightly. Restrictions $6000, 2-story, to January, 1925. Phone CHAS. B. FELTS, 67949, 1134 Pacific Mutual Bldg.

FOR SALE— UNRESTRICTED CORNER. RIGHT DOWN TOWN. 105x100. STORES ARE NEEDED IN THIS DIST. $150 PER FT. CALL MR. KLARQUIST, 56302. KELLS & GRANT. WILSHIRE BLVD. AT WESTERN AVE. WILSHIRE 165.

FOR SALE— SIXTEENTH STREET. JUST WEST OF WESTERN AVE. UNRESTRICTED CORNER. 70x175. THIS WEEK ONLY AT $8750. CALL MR. KLARQUIST, 56302. KELLS & GRANT. WILSHIRE BLVD. AT WESTERN AVE. WILSHIRE 165.

FOR SALE—Have beautiful east-front lot on Harvard, just north of Beverly Blvd., best located bungalow lot in city. Price is right. Also apartment-house site, well located, 64x165 in size, that's a pick-up. Call W. B. TRUSLOW, JR., at LAWRENCE B. BURCK CO., 325 S. Hill st. Main 6681. 10685.

FOR SALE— FIGUEROA BUSINESS CORNER $1500. A FINE BUSINESS CORNER ON FIGUEROA ST. 64x150. ALLEY IN REAR. STREET IMPROVEMENTS, GAS, ELECTRICITY. ONLY $1500. EASY TERMS. A CHANCE TO DOUBLE YOUR MONEY. GRASP IT. EMIL FIRTH, 346 S. BROADWAY.

FOR SALE—CONFIDENCE is born to a man the minute he has made up his mind to own a home. Buy the lot and start right now. Call at 3351 Brooklyn ave. See our $750—LOTS—$750. Terms to suit your pocketbook. See the big man at the Tract Office, 3351 BROOKLYN AVE.

FOR SALE—NEAR 7TH AND HOOVER. S.W. CORNER LEEWARD AND MAGNOLIA. FIRST TIME OFFERED FOR SALE. We are exclusive agents and authorized to sell this choice apt. or court site. It won't last. It's priced to sell. WALTER B. CAMPBELL CO., 711 S. ALVARADO. PHONE 53574.

FOR SALE— A wonderful lot for a flat or apartment, 60x130 ft. Just off Western ave. Way underpriced at $3300. Terms. Call Mrs. Carpenter. THE McGARRY CO., Holly. 4697. 525 N. Western Ave. Holly. 4690.

FOR SALE—CORNER LOT BY OWNER. In booming dist. 1 blk. from school and W. 11th st. car line. All improv. [illegible] MINNESOTA TRANSFER AND STORAGE CO.

FOR SALE—SPECIAL PRICE, QUICK ACTION. UNRESTRICTED BARGAIN. $4950. Size 75x150. Really worth $7000. HIGH-CLASS RESIDENTIAL SECTION. Paved street. PHONE 567230.

FOR SALE—My fine 50-ft. lot, just one block south of Wilshire Blvd. Price $1750. Will take $250 cash and balance to suit purchaser. See or address owner, 831 SECURITY BLDG., or phone 75119 after 6 p.m.

FOR SALE—58 ft. east front lot, next to corner of Wilshire Blvd. and Cloverdale avenue (one block west of La Brea ave.) Will make special price of $1500 for a few days only. [illegible]

CITY LOTS AND LANDS—For Sale.

FOR SALE— $850. A HILLTOP HOME SITE WITH 75-FOOT FRONTAGE ON SUNSET BLVD. TERRACE. ONLY 20 SITES LEFT. OVER $265,000 WORTH OF LOTS SOLD IN THIS TRACT IN 40 DAYS. ACT QUICK. YOU CAN'T DUPLICATE THESE SITES FOR TWICE THE MONEY—TRY IT. JUST 2 MILES FROM BROADWAY. 6-CENT CAR FARE, 10 MINS. RIDE. DON'T SPEND HALF YOUR TIME GOING AND COMING. HERE YOU WILL FIND SUBURBAN QUIETUDE CLOSE IN. BUILD A DOUBLE BUNGALOW ON ANY SITE. MICHELTORENA ST. RESERVED FOR APARTMENTS, DUPLEXES, BUNGALOW COURTS AND FLATS. GAS, SEWER, WATER, ELECTRICITY IN—BUILDING CAN START NOW. 50-FT. SUNSET BOULEVARD BUSINESS SITE LEFT. TERMS, 1-4 DOWN, 1-4 YEARLY, 5% OFF FOR CASH. TRACT OFFICE SUNSET AND MICHELTORENA, 3320 SUNSET BLVD. PHONE FOR FREE AUTO. DEWITT-BLAIR REALTY CO., OWNERS. PHONE 65566. 604-5 UNION BANK BG.

FOR SALE— If you can find Greater Values and a Better Buy than Lots in CHESTERFIELD SQUARE. Cream of the Southwest — Western avenue, 54th street, Slauson avenue. TAKE IT! BUT, YOU CANNOT DO IT! Come out to Chesterfield Square and see for yourself that our lots are away underpriced. Prices as low as $1525 UP, WITH EASY TERMS. GET YOURS TODAY. Take Moneta ave.-54th st. car to tract office at 54th and Gramercy. Car stops at door. Phone 799537. R. D. LIST. 1021 Central Bldg., Sixth and Main sts. Phone 61568.

FOR SALE— EXTRAORDINARY WESTLAKE AND CLOSE-IN BARGAINS. UNRESTRICTED.

50x131 Court site	$4250
50x150 Court or apt. site	$5000
50x150 Court or apt. site	$5000
50x140 Apt. house site	$5250
60x150 Apt. or court site	$6000
50x137 Court site	$6850
60x150 Court site	$7500
70x132 Cor. apt. or court site	$10,000
70x182 Apt. house site	$10,000
50x150 Apt. house site	$10,000
105x150 Cor. court site	$10,500

DESIRABLE RESIDENCE LOT. Corner 100x174 ft. north of Boulevard in Hollywood foothills. Surrounded by beautiful houses, $4,750. Mr. Montgomery. CHELEW & BOTT, 3601 Wilshire Blvd. 560891. 563082.

FOR SALE— BUILDING SITE. N.E. COR. ORANGE & BONNIE BRAE. 50x150 TO ALLEY. ONLY A STEP FROM WESTLAKE PARK. A REAL BUY AT $17,500. CALL MR. KLARQUIST, 56302. KELLS & GRANT. WIL. 165. REALTORS. WIL. 165. WILSHIRE BLVD. AT WESTERN AVE.

FOR SALE— 1-2 ACRE RAMONA GARDENS NEAR WILMAR STATION. $10 PER MONTH. Fertile soil, best water in State. Gas, electricity. Near stores, churches and "Garvey School" only two blocks away. [illegible] car to Rowan, then take bus to Ramona Gardens.

FOR SALE—$10 PER MONTH buys beautiful lot Pasadena, on New York Ave., adjoining the Altadena Country Club, Altadena. These lots are selling fast; better hurry and get your choice. To reach property take North Lake Ave. car to New York Ave., then walk east on New York Ave. to office. Open from 10 o'clock until dark. Open Sunday.

FOR SALE— BUILDING SITE. N. E. COR. ORANGE & BONNIE BRAE. 50x150 TO ALLEY. ONLY A STEP FROM PARK. A REAL BUY AT $17,500. CALL MR. KLARQUIST. KELLS & GRANT. WILSHIRE BLVD. AT WESTERN AVE. WILSHIRE 165.

FOR SALE—Lots for flats, duplexes and apts., within 3 blocks of Ambassador Hotel. $4600 to $6500. One corner, 52x128, for $6000. Another corner, 52x128, for $4750. Very easy terms on this if you wish. These will appeal to builders or speculators. See Mr. Stephenson, with C. A. PETERSON, Vermont ave. at 10th. Wilshire 5268.

FOR SALE—Have lot on Figueroa and 85th street, 165x214 feet deep, which must be sold today to close an estate. Price $35 per front foot. This is the cheapest lot on the street. Adjoining property selling at $60 per front foot up. MURPHY REALTY CO., 6801 S. Figueroa street. Phone 298280.

FOR SALE—Lot No. 46, Coronado Ter. Tr. Size 50x185, west front on Carondelet st. near Westlake Park, Zone B, have to sell for best cash offer under $2500. Agents or speculators, get busy. Submit offers to MRS. WEST, 896 So. Norton ave.

FOR SALE—VERMONT CORNER. $210 front foot. Vermont corner near Vernon Ave. Snap. ½ cash will handle. This will bear strict investigation. Call 4870 SO. VERMONT. 269151 or Vermont 5815.

FOR SALE—Lot on Bronson ave., near Wilshire. 50-ft. frontage. Very choice. Will sacrifice for cash. 25 per cent under market value. C. D. POLLOCK, 1012 Loew's State Bldg. 820157.

FOR SALE—BIG BUY—NORTH VERMONT. Admitted by everyone. You can own 75 ft. with 5-room house, just north of Santa Monica for less than $200 a ft. 1112 N. VERMONT. 598545.

FOR SALE—On First st., near Rampart. Fine deep and level lot. No restrictions. Only $80 per front ft. HARLAN H. TEST. 2801 Temple. WIL. 9068.

FOR SALE— TO SETTLE ESTATE, SOUTHEAST CORNER OF NORMANDIE-MELROSE. PHONE 558017 BEFORE 10 A.M.

FOR SALE—Windsor Manor, 3 choice bungalow lots on Irving Blvd., near Beverly Blvd. Will sell one or all. No commission. Bargain. Terms. OWNER. 590420. Call mornings.

FOR SALE—Dandy bungalow lot, $1650, $650 down and $14 a mo. Also a corner lot, W. Adams dist., 50x150. Price $1800, $700 down, $25 a mo. Or $1400, all cash. 4607 S. WESTERN. Phone Ver. 5100. Eve., Ver. 2932.

FOR SALE—On high ground; fine site for convalescents or rest home. Largest grounds, with old trees, shrubbery and beautiful glen. Near Sycamore Grove Pk. and S. W. Museum and 2 carlines. GARVANZA 860, evenings.

FOR SALE—A PICK-UP. Business lot, West Jefferson st. near Van Buren, 40x115 to alley. Price $3000. WILLIAMS, with G. C. DENNIS CO., 302 Van Nuys Bldg. 13463.

FOR SALE—Fine lot Crescent Heights Junction, half block from Santa Monica Boulevard. Reasonable terms. Address W., box 228, TIMES OFFICE.

FOR SALE—Large lot for flat or duplex, high ground between Western and Vermont and two blocks north of First, only $3750, terms. MR. COX, 60478.

FOR SALE—On hill, permanent view lot, 55x155, North Ardmore, one block south of Melrose, six E. of Western. Bargain. Terms. OWNER, 4007 Oakwood ave.

FOR SALE—Res. lot, southwest, $1000. Only $300 cash. 2200 SANTA BARBARA.

FOR SALE—RAMPART BLVD. NR. 6TH. SACRIFICE. 60x140. OWNER. 73870.

FOR SALE—Or exchange for lots or small bungalow. Franklin roadster, almost new. $2250. HOLLY. 2167.

FOR SALE—Beautiful corner on W. Adams, east of Vermont; $185 front foot. Address OWNER, 1817 W. 12th st.

FOR SALE—50x135, High sightly bungalow lot, Wilshire District. Snap $3000. Phone OWNER, [illegible]

CITY LOTS AND LANDS—For Sale.

FOR SALE— ADAMS SQUARE. Adams at Rimpau ave. Beautiful Residence District. Close in Los Angeles, not away out in the country. 5c Yellow Cars. Public and Catholic Schools and everything. $1149. $80 Down. $15 Month. Improvements Included. Special inducements for first homes erected. COME OUT TODAY. Tract Office: Adams car to Rimpau ave. THE BATTERREE BROS. CO. Downtown Office: 321 Black Bldg.

FOR SALE— NEW SUBDIVISION. F. H. DOLAN'S VERMONT AVENUE HEIGHTS. THE "HIGHLANDS OF THE SOUTHWEST." THE QUALITY TRACT. As it has all the qualifications for being the best subdivision that is now on the market in the ever-growing southwest. All lots high and sightly, full size and improved with cement walks and curbs, paved streets, etc., going in. THE IDEAL TRACT. With straight 5-cent fare right at your door (not ¼-mile to 3 miles to car line, where you have the bother of buying book to get 5-cent car fare, etc.) in built-up section, with bank, stores, schools, churches, theaters and all city conveniences right at home. $1125 UP, EASY TERMS. Come today. Take "V" car marked Hoover on Main st. to 84th Place and Vermont, or drive out Vermont avenue to 84th Place. F. H. DOLAN, Owner and Subdivider. Vermont 351.

FOR SALE— ½ AND ¾ ACRES IN SUBDIVISION NO. 4, STRAWBERRY PARK. THE IDEAL HOME PLACE FOR GARDENS AND CHICKEN RAISING. NO BETTER SOIL ANYWHERE. WATER, GAS AND ELECTRICITY ON TRACT. SMALL AMOUNT DOWN AND EASY MONTHLY PAYMENTS ON BALANCE. INVESTORS: THERE ARE A FEW LOTS IN THIS TRACT FACING ON WESTERN AVENUE. YOU DON'T NEED TO BE TOLD YOU CAN'T BEAT WESTERN AVENUE PROPERTY FOR AN INVESTMENT! Take car on Main St. marked "V" to our office, 8500 Vermont Ave., where free bus will take you to the tract. IMPORTANT: We have a few lots in SUBDIVISION NO. 3 for $10 down and $10 a month. WESLEY ROBERTS COMPANY. 407 UNION OIL BLDG. BDWY. 772.

FOR SALE— $3989.10. THINK OF IT! PAY $388.98 AND MOVE INTO IT. A NEW, ATTRACTIVE, MODERN BUNGALOW on a lot 50x140 ft. Pay $31 monthly. Walk, curb, gas, water, electricity installed free to purchasers. Only 25 minutes from downtown. Call at 410 WEST SIXTH ST. Or Phone Main 7118 for Details.

FOR SALE—PRE-OPENING SALE. SECOND UNIT MAIN STREET PARK. First unit entirely sold and all built up; come, see what others have done; hurry out and see the new tract. BIG LOTS, $10 MONTH. Cut prices as low as $695, city improvements; don't be robbed by the rent collector; a little tax spot, a little lumber and your own labor makes a home place; the rent you now waste will soon pay for the lot and build a larger home. Hurry! Choice locations are rare. This tract is ideal, so hurry! Take Moneta Ave. car (marked Manchester) to Manchester Ave. and walk east to Main St., or drive south on Main St. to Manchester.

FOR SALE— 8 lots in Beverly Glen, nearly an acre of beautiful land, with 6 large live oak trees—fronting on paved highway, 30 minutes from Broadway. A beautiful site for suburban home. Largest single piece of level property in Glen. Will sell at sacrifice. PROF. JOHN M. AUSTIN, 2nd floor, Hamburger's.

FOR SALE—SPECIAL BARGAIN. SOUTH GRAMERCY PLACE. ONLY $2800. LOT 60X150. Large east-front lot on Gramercy Pl. bet. Country Club Drive and West 11th Street. Paved street and storm drains, all paid. Terms $1000 cash, bal. on or before 2 years, 7 per cent. Phone CHAS. B. FELTS, 67949. 1134 PACIFIC MUTUAL BLDG.

FOR SALE— FOR FLATS OR APARTMENTS. 65x170 CORNER. 6TH ST. EAST OF VERMONT. FOR PRICE CALL MR. KLARQUIST, 56302. KELLS & GRANT. WILSHIRE BLVD. AT WESTERN AVE. WILSHIRE 165.

FOR SALE— LARGE LOTS, $495. Very easy terms. WHITTIER BOULEVARD TRACT. (Stephenson Avenue near Euclid.) 712 LOEW'S STATE BLDG. (Agent on Tract.)

FOR SALE—City lots anywhere, furnish plans and build for you on any lot. No brokerage for building loan. BRANDT, 430 Chapman Bldg. Pico 3367.

FOR SALE — Unrestricted lot, Andrews Blvd., 50x138. Court lot, 72x152, West Hollywood. Owner needs cash. HOLLY 8565.

FOR SALE—Bargain, $2850; worth $4500. Size 80x135. Westside. Sacrifice. PHONE 567230.

FOR SALE—Choice lot, 50x150, high, sightly level, unrestricted. Inquire 768 TULOROSA DRIVE, 2 blocks east of N. Hoover.

FOR SALE—Wonderful apt.-house site. West 7th st. corner, 100x145 to alley. Ring OWNER 55203.

FOR SALE—FINEST COR. IN WILSHIRE. Price $14,000. Size 102x155. Unrestricted. Phone OWNER, 567230.

FOR SALE—Corner, three fronts, flat sites, $2025. KELLAR, 599715.

FOR SALE—Sacrifice, Washington ave., near Arlington. 50x200. NIEMANN, 590168.

FOR SALE—Nice lot, $1000; worth $1250. 2200 W. SANTA BARBARA.

FOR SALE—Lots as low as $500, inc. street work. 3722 WHITTIER BLVD.

FOR SALE—Nice lot in Walnut Park $200 below value. Easy terms. HOLLY 3601.

FOR SALE—Look, lot off Wil. Blvd., near La Brea, $945. BDWY. 1517.

FOR SALE—$6000, lot 76x130, cash $4000, near Wilshire. HOLLY [illegible]

CITY LOTS AND LANDS—For Sale.

FOR SALE— Discriminating People are buying in WILSHIRE VIEW. RESTRICTED BUNGALOW LOTS. AN EXCLUSIVE NEIGHBORHOOD. CLOSE-IN LOCATION. HIGH GROUND. COMMANDING A WONDERFUL VIEW. SURROUNDED BY FINE HOMES. As low as $2600. Lots facing on BEACHWOOD DR., PLYMOUTH BLVD. and WINDSOR BLVD. north from ROSEWOOD. The very cream of the Wilshire district. All improvements are being rushed to completion and you can build now as others are doing. Autos drive out Wilshire Blvd. or W. 3rd st. to Plymouth, turn north to Rosewood. Take W. 6th st. car marked "Melrose" to Rosewood. Walk two short blocks east to TRACT OFFICE, Cor. Rosewood and Plymouth. GEO. W. DICKINSON & SON, Ph. 13555. 1020 Marsh-Strong Bldg. McGRATH & SELOVER, Ph. 821331. 1015 Marsh-Strong Bldg. BARNES & DIMMICK, Ph. 560849. 3817 Wilshire Blvd.

FOR SALE— BATTERREE'S. 72ND AND MAIN STS. LOTS $690 UP TODAY. MAIN ST. BUSINESS LOTS. RESIDENCE LOTS 135 FT. DEEP. TEMPORARY HOUSES PERMITTED. WHY PAY RENT? PAY IN $10 MONTHLY. SALE TODAY. BATTERREE INVESTMENT CO., OWNERS. FLORENCE AND MAIN STS. S.E. CORNER.

FOR SALE— BEAUTIFUL, HIGH, SIGHTLY HOMESITES. FIVE-CENT FARE. OCCIDENTAL COLLEGE DISTRICT. REAL CALIFORNIA CLIMATE. OUT OF THE FOG BELT. VIEW UNSURPASSED. GOOD SOIL AND DRAINAGE. CLOSE TO SCHOOLS, CHURCHES. INSIDE CITY LIMITS. NEAR YELLOW CAR LINE. SMALL PAYMENT DOWN, Balance in Small Monthly Payments. LOW PRICES. Race Restrictions. Temporary Houses Permitted. Small Homes for sale on Rental Terms. Here's the location for "real people" who want a "real place" to live. Take Eagle Rock City car on Broadway to office at Glassell and Verdugo, or York Blvd. office, or office at Ave. 45, or York Blvd. car on Spring to 5009 York Blvd. WESLEY ROBERTS CO., 407 UNION OIL BLDG. BDWY. 772.

FOR SALE— PAY $10 A MONTH and you will own a large level lot on some of the highest ground in the southwest. Wonderful bargains at FIGUEROA HEIGHTS. All lots fully improved with cement walks and curbs, oiled and graveled streets, etc. Convenient to schools, churches and stores. 2 yellow car lines right to the tract. TEMPORARY HOMES ALLOWED. If you build a permanent home at once we will let you have a lot with no payment down, no monthly payments and no interest or taxes for a year. Investigate this wonderful opportunity. Take "F" car marked Athens to Lincoln st., or Moneta car marked "Manchester" to Homeward ave., walk one block south to tract office. Autos south on Vermont ave. to 108th st., or south on Main st. to 114th st., turn west to tract office at Moneta. GEO. W. DICKINSON & SON, Ph. 13555. 1020 Marsh-Strong Bldg.

FOR SALE— $1350 UP. CLOSE IN LOTS. $275 DOWN, $15 MO. PRE-OPENING NEW TRACT. 41 FT., GOOD RESTRICTIONS. PRICE INCLUDES ALL ST. WORK. 3 BLOCKS FROM HERE. ONLY 60 LOTS. 23 SOLD. J. L. COTTRELL, 1560 W. 54TH ST. VER. 4175.

FOR SALE— $500, on terms; a bargain. 60 ft. East Hollywood, PH. 821331.

FOR SALE—Lot for flat, Catalina st., near Ambassador; can completely finance flat building with no investment required above lot cost. An unusual opportunity; choice location. Owner, ELBERT PECK, 567379.

FOR SALE— The southeast corner of Sunset and Bonnie Brae. Big possibilities for this corner immediately. Pico 5870, K. J. LA FON, 1025 Van Nuys.

FOR SALE—$1900. TERMS. Ideal location for flat or bungalow court. REDOLSH, 5427 S. Vermont. 765896.

FOR SALE—Lot next 3621 4th Ave., $1175 cash. Lot next 5516 9th Ave., $850 cash. Cor. 56th and 9th Ave., $1250. Biggest bargains in city. Owner "BALOG," 2512 W. Jefferson.

FOR SALE—Only 1 apt. house lot to be had within 2 blocks Manual Arts high school, $2100. ALCOMBRACK, 4256 So. Vermont.

FOR SALE—Owner, lot on Beverly near Vermont, 50x121, $1000, 100x120 unrestricted 100-ft. off Santa Monica Blvd. For income property see 307 N. Vermont.

FOR SALE—140x150 on Wilshire, corner property; also 294x150 to alley, including two corners on the boulevard. R. H. EDWARDS, 1006 Hibernian Bldg.

FOR SALE—Beautiful 60-ft. Wilshire lot, Norton Ave. near 2nd St. 2-story restrictions. Sacrifice $3750. Phone 560349. MR. REYNOLDS, 3817 Wilshire Blvd.

FOR SALE—"As Is." Lots at London and Vendome St., $300 to $600, terms. Call BDWY. 6367.

FOR SALE—Bargain, $2450, less for cash. Exclusive and restricted location. Double or duplex permitted. E. front, all improvements in. Phone OWNER, 599360.

FOR SALE—Best offer takes my lot, 664 Chesterfield Square, Ruthelen st., east front, paved street. Car every five minutes. DR. C. N. HOAGLAND, Elgin, Ill.

FOR SALE—Corner lot, fine apt. house site; cheap to settle estate. 10822, Room 1029, 7 to 9 a.m.

FOR SALE—45 and 50-foot lots, $1450 up. For singles, doubles and flats. DOOLY, 4006 South Western.

FOR SALE—Choice res. lot, Arlington Ave. 50x180. East front. $1300, $300 cash. 2200 W. SANTA BARBARA AVE.

FOR SALE—Dandy east front, 50-ft. lot, $1100; near this office. "THOMPSON," 4014 So. Western, 79859.

FOR SALE—Nr. Washington and Vermont. Corner lot, 97½x137, $4800; $2000 cash. 1617 W. WASHINGTON. 73940.

FOR SALE—Lot 50x195, overlooking all northwest. Norton ave., south of Country Club Drive. OWNER, Holly 5918.

APARTMENT, FLAT PTY.—For Sale and Exchange.

FOR SALE—BY OWNER— BARGAIN. SOUTH WILSHIRE DISTRICT. $7500. Two-family flat, good condition, nice yard, garage for 2 cars. Paying 14½ per cent. Furniture if desired. $55 S. SERRANO AVE.

FOR SALE—6 rooms and sleeping porch, lease, good income, walking distance. [illegible]

APARTMENT, FLAT PTY.—For Sale and Exchange.

FOR SALE—WILSHIRE DIST. 4 6-room units, 2 baths. Price $35,000. Consider good lot or suburban property to $15,000. Ph. 567230. 3751 WILSHIRE BLVD.

BUSINESS PROPERTY—For Sale.

FOR SALE— BUSINESS LOTS. EASY TERMS. SUNSET CENTER. There is no other location in L. A. that offers such a PROMISING FUTURE for a BUSINESS CENTER AND BIG RETURNS on your investment in a VERY short time as SUNSET CENTER, midway between HOLLYWOOD and L. A. BUSINESS CENTER on SUNSET BLVD. Buy now as BUSINESS LOTS in such choice location as this are LIMITED. WIL. 4130. J. D. MILLAR REALTY CO. 2300 Sunset Blvd. Corner Occidental.

FOR SALE— OLIVE STREET LOT. (Between W. 10th and W. 11th sts.) 50x155 feet to alley. ATTRACTIVE PRICE. GOOD INVESTMENT for future values. Apply Business Properties Dept. Mr. Andrews or Mr. Dingwell, with GILBERT S. WRIGHT, Wright & Callender Bldg., 4th and Hill. Phone 821169.

FOR SALE— 8 A good buy. 8 A key corner. 8 A sure future. 8 A going business. A WESTERN AVE. SPOT. 0 A good income right now. 0 A better one coming soon. 0 A full explanation by seeing J. R. KEEL, with METCALF & RYAN, 211 Pac. Finance Bldg., Los Angeles. Telephone Main 1254.

FOR SALE— WILSHIRE BUSINESS CORNER. $150,000. 12 brick stores, located on a prominent transfer point. Lot 150x150. This corner will double in value in the near future. Income, better than $17,000 annually, on well-secured leases. For this and other attractive buys, see MR. GRAM or MR. KROHN. Income Department. KELLS & GRANT. WIL. 165. REALTORS. WIL. 165.

FOR SALE— BUSINESS PROPERTY. Brand new brick. Close in Wilshire. Business corner of seven stores, public market and large garage. Located at the intersection of two continuous heavy streams of traffic, where wonderful future is already established. Built of the best that money can buy. Income $20,000. Price $140,000. $50,000 cash required. We strongly recommend this as a rare bargain. GRANT McCARTNEY COMPANY, 930 Merchants' Nat. Bk. Bldg. Pico 202.

FOR SALE—CHOICE INVESTMENT. THE BEST BUY ON WESTERN AVE. 2-story brick building with stores below and offices above, modern to the minute. Exceptionally good income assured for years to come, in addition to the increases in property value, which will surely double in the next few years, making this a most attractive buy. Full information upon application. Call MR. KROHN or MR. GRAM, INCOME DEPT. KELLS & GRANT. WIL. 2664. REALTORS. WIL. 2664. Wilshire Blvd. at Western ave.

FOR SALE— "BARGAIN." 16TH ST., NEAR FIGUEROA. Can deliver this business frontage for $200 a foot. Adjoining property held at $350. For this snap see MR. SKOFSTAD, E. F. KOSTER CO. 13462. 311 H. W. Hellman Bldg.

FOR SALE— BUSINESS PROPERTY. Watch values on Los Angeles street rise. My pet corner 23d and Los Angeles sold. Watch new building rise thereon. Do you wish to treble your money next five years, if so come with me and I will show you where it can be done on this street of coming values. F. GARRETT WHITE. 820703. Realtor, 916 Story Bldg.

FOR SALE— SNAP, SNAP! TO SETTLE ESTATE MUST BE SOLD AT ONCE. 2-story pressed brick building, 12 apartments and three storerooms, corner lot on Moneta, near Vernon. The best business street in the Southwest. Our option expires within two weeks and then property will be taken off the market. Price $55,000. No trades. H. H. LEMING CO., 5906 S. Vermont Ave.

FOR SALE— Grand ave. Nothing better in Los Angeles for the money. 1 block to new Biltmore Hotel. If you will improve this lot, have several tenants. Best buy for the money in town today. Big future. Only $500 per foot. C. S. PHILLIPS, 920 Stock Exchange Bg.

FOR SALE—Or Exchange. SIX MODERN STORE BUILDINGS. Santa Monica Cor. near Western. 80-foot frontage. Income over $4000 per yr. Price $40,000. This property clear. Will exchange for well-located stores up to $40,000. Pay cash difference or assume. RALPH E. BOYER & CO. 687524. 854 Bradbury Bldg. 1280 N. Vermont.

FOR SALE— I can offer for a few days only a $60,000 investment in the downtown district, now earning a substantial income, that will sell for $100,000 in 12 months. $25,000 will handle same. Address MRS. HUGHES, 447 Grand View Street.

FOR SALE— $25,000. CLOSE-IN COURT. Right in the path of our swiftly growing business district. Lot alone worth the money, but price includes 5 substantial 4-room bungalows, paying a steady income. 10175. SEE VAUGHAN.

FOR SALE—Business lot, 30x120 (more or less.) 118 E. 11th st., next 20-ft. alley, near Main and Broadway. A. J. STOECKLIN, 261 San Marcos St., San Gabriel, Cal.

FOR SALE—Business corner on Broadway netting over 9 per cent. Can be increased. Worth more money than owner is asking. BRYAN, 310 Frost Bldg. Ph. 11379.

FOR SALE—One of the finest corners on Temple st., 125x147, this property can be bought today for half it will bring in six weeks. See E. F. LYTLE, 1705½ Temple.

FOR SALE—Or lease. For business, 8-room house and garage. Frontage 58 ft. on W. Washington, near Oak. Address owner, S. CUBBISON, Ontario, Cal.

FOR SALE—MAIN STREET NR. ADAMS. 100-FT. FRONT, $27,500. BUY NOW. J. M. BEST, 628 U. O. BLDG. 820613.

INDUSTRIAL PROPERTY—For Sale and Exchange.

FOR SALE— Industrial acreage, in large or small units, either on Union Pacific or Southern Pacific and main boulevard to downtown factory and wholesale district. High, smooth, level, sandy loam land, with aqueduct water, electricity, gas and fuel oil. As good as the best and as cheap as the cheapest. GLENDALE BRANCH, W. A. HEITMAN CO., 1737 S. San Fernando Road. Phone Glendale 1049.

FOR SALE— Modern brick factory building, 60x200, with two-story office, on switch, with 1 to 5 acres. Phone 820668—R. C. DEVEREUX, 835 Security Bldg.

FOR SALE— We are headquarters for factory sites. W. A. HEITMAN CO., MERRITT BLDG. PICO 1156.

INCOME PROPERTY—For Sale.

FOR SALE—Bungalow court furnished, 8 units, 7 garages, 107-ft. frontage. Good proposition, close in. Owner leaving June 15. No agents. 422 E. 29TH ST.

FOR SALE—High class court, Hollywood, $25,000 cash, bal. terms. Income $13,000. Lenox & Hampton, 6037 Holly. Blvd., Holly 4866.

FOR SALE—$12,600, beautiful new bungalow court, Denker at Santa Barbara. Income $150 per month. Could be $200. 1271 WEST 24TH ST. West 2066.

FOR SALE—A home and an income, 2 houses, one 7-room, one 4-room, both completely furnished. $15,000, terms. 4145 MELROSE AVE. Wil. 1123.

FOR SALE—Store buildings that will earn a guaranteed return of 15 per cent. $5000 required. OWNER, Holly 3601.

FOR SALE—Close-in, furnished, double bungalow, 612-614 East 30th. $4500, $1500 cash. Great bargain. SOUTH 5694-W.

FOR SALE—By owner. Brand new 4-flat bldg., 524 S. CATALINA, on easy terms. Call G. CAVAGLIERE, Wil. 8164.

FOR SALE—Bungalow court and apt. East side, north of Jefferson. $14,000; half cash. Good income. PHONE 23851.

FOR SALE—Close estate, 74x175, N. W. cor. [illegible]

INCOME PROPERTY—For Sale.

FOR SALE— GROSS & CARTWRIGHT, 426-9 Bradbury Bldg.

$18,500. 4-unit bungalow court, northwest, (in 3-mile limit) new, up-to-date in every particular: each unit rented. Income $220 per mo. Near Sunset car line. $10,000 cash, balance to suit.

$13,000. New duplex, 6 rooms each, North Grand ave. 2 store rooms on first floor. Income $160 per mo. $4000 cash will handle, balance easy terms.

$15,000. New double bungalow stucco, completely furnished with finest mahogany furniture, expensive rugs, piano, and phonograph. Rented for $200 per mo. Owner called East account of sickness. This is a wonderful bargain. $7500 cash will handle, balance easy.

$10,500. Fine corner lot, 100x125, near Vernon and Figueroa st. $5500 cash and terms. We regard this as a good buy. For further particulars, call on GROSS & CARTWRIGHT, 426-9 Bradbury Bldg.

FOR SALE— FINE WHITE STUCCO FOUR-FLAT. INCOME $360 PER MONTH. WEST PICO BARGAIN. Tile trimmed 4-flat building, each apartment has 5 spacious rooms, in first condition. Tile baths, radiator heat. High and sightly location, near new million-dollar theater on West Pico. Lot 50x150 ft. to 16-ft. alley, 4 garages. Lot alone is worth $15,000 now and you have a good income while your property is increasing in value. Total price this week $30,500, terms. Let us show you a real buy. Phone 74812. JOHN ALVA BELL, 4151 West Pico.

FOR SALE—COURT BARGAIN. NEAR AMBASSADOR HOTEL. SMALL CASH PAYMENT. LET INCOME PAY BALANCE. $48,000. 14 separate units of 4 rooms each. Modern in every respect and showing a present income of $8040 annually at exceptionally low rentals. Lot 128x128 and in short time will be worth present price of entire property. See this at once. MR. GRAM or MR. KROHN, Income Dept., KELLS & GRANT. Wil. 2664. REALTORS. Wil. 2664. Wilshire Blvd. at Western ave.

FOR SALE— $2500 CASH. NEW 4-ROOM DOUBLE BUNGALOW. $8500. HOME AND INCOME. Located near Western Avenue and 10th street, close to the best street car service in the city, where vacancies are unheard of. A comfortable, new and strictly modern home and an income of $50 per month besides, with only $2500 cash required. This is real value. See me at once. Mr. Thompson, eve. Holly. 6954. BURTON & CO., 1080 E. WESTERN AVE. 768-653.

FOR SALE— WESTERN AVE. FLAT BARGAIN, $42,000. High-class income property, consisting of 60 feet on Western ave. Improved with 4-flat building of 5 rooms, 2 baths each. [illegible] Call MR. KROHN or MR. GRAM, Income Dept. KELLS & GRANT. REALTORS. WIL. 2664. Wilshire Blvd. at Western ave.

FOR SALE— 8-UNIT STUCCO COURT, $36,000. A beautiful court, wonderfully well constructed of the very best material, all hardwood floors, built-in bath, gas radiators, beautifully decorated, both interior and exterior. Built only a few months ago; all rented, permanent tenants; income $415 per month. $12,000 cash will handle. Chance for resale at a handsome profit before fall. Near Sunset Blvd. Call Mr. Sandlin, METROPOLITAN REALTY CO., 1029 N. WESTERN AVE. Holly 3787.

FOR SALE— 4-FLAT BUILDING. Very desirably located on Coronado near 8th. Income $335 per month. This is an exceptionally well built property and is increasing in value rapidly. Lot is 54x125 and is PRICED TO SELL. See Mr. Canterbury. GILBERT S. WRIGHT, Wright & Callender Bldg., 4th and Hill. Phone 821-169.

FOR SALE— INCOME $300 PER MONTH. 4-flat bldg., each apt. having 5 rooms with 2 bedrooms. This is located on a lot 50x125 in the highest and most sightly part of the Westlake district. PRICE IS RIGHT AND TERMS MAY BE ARRANGED. See Mr. Canterbury. GILBERT S. WRIGHT, Wright & Callender Bldg., 4th and Hill. Phone 821-169.

FOR SALE— BIG SNAP. New 5-room cottage, strictly modern, built-in features. Fine finish, inside and out. And 4-room cottage, [illegible] cash will handle, balance easy payments. Located near Pico and Western. E. C. HOLT, 3606 Girard st.

FOR SALE—WASHINGTON STREET. Absolutely the best building on this wonderful street. Steel and brick construction, marble and glass-plate front, two beautiful stores, 4 flats with mahogany finish, tile baths and kitchens. Building could not be duplicated for the price we ask for the entire property. Must sell this week. Offers considered. C. A. PETERSON, Realtor, Vermont ave. at 10th. Wilshire 5268.

FOR SALE— NORTH OF HOLLYWOOD BLVD. Just completed. Up-to-date two-flat plaster building. 5 and 6 rooms, 2 garages. Handy to car line. Price $13,000. Liberal terms. CONWAY & GLEASNER, 14107. 1032 Citizens Nat. Bk. Bldg.

FOR SALE— A WONDERFUL BUY. 3 brick stores on lot 50x200 to alley. Directly across from Bank Bldg. and new Arlington Theater. Ground here selling for $400 front ft. $27,000 will buy if sold in next 10 days. KING REALTY CO., 2519 W. Washington. Phone 768364.

FOR SALE—Beautiful Wilshire new 4-flat de luxe. 5 large, elegantly appointed rooms each. Deadened walls throughout. Single entrance. All rented at $400 mo. Will be sold immediately at bank appraisal. Mr. Harper, with J. B. ALTHOUSE CO., 315 S. Western. Wil. 4472. Evenings, Wil. 1065. No agents.

FOR SALE — VERMONT AVE. Income $37,500. Brick bus. block. $13,740. Cash. Corner 140x135 ft. per annum. 9 stores, apts., etc. Bal. mtge. Call 4710 S. VERMONT AVE. Ph. 26195. Eve., Ver. 682 or Ver. 5381.

FOR SALE—$8500 CASH. INC. $3120. VERMONT AVENUE. A splendid piece of business property located close to Santa Barbara, "where things are doing." Price is absolutely O.K. Balance 7%. Call at 5001 S. VERMONT. Phone 269087; evenings Ver. 8276.

FOR SALE—4-UNIT BUNGALOW COURT, $12,900. Located in Hollywood, 2 blocks of yellow car line. 4 units, 4 rooms each, completely furnished. Can be handled with $5650 cash, bal. out of income, which is 40% net on cash invested. Call Mr. Sandlin, METROPOLITAN REALTY CO., 1029 N. Western ave. Holly 3787.

FOR SALE—OWNER WILL SELL, SAVE YOU AGENT'S COMMISSION. Two beautiful new 4-flat bldgs., 3-4 rooms each. Exclusive N.W. cor. Wilshire dist. 3 blocks from Ambassador. Tile kitchen and baths. Mirrored doors, hardwood floors, breakfast noooks, garages. Income over $8000 yearly. Phone WIL. 7080 for inf.

FOR SALE—West Adams front, the artery, where future looks greater than any location in Los Angeles. 14-room house, in splendid condition, completely furnished, bring big income. Lot 50x140. Price $15,000. Owner, A. JORDAN, 1901 S. Grand ave. Phone 202288.

FOR SALE—Apartment or hotel site, Ingraham, between Union and Valencia, 60 feet frontage, inside alley. Good 7-room house. For quick sale, $11,500 clear. Terms. WALKER & JOHNSON, Exclusive Agents, 704 So. Bonnie Brae. 52904.

FOR SALE—Duplex house, 4 rooms and bath upstairs, 5 rooms and bath down. Cor. lot, nice shrubbery, 2-car garage. Good location. See owner, 1801 W. 39TH STREET.

FOR SALE—Beautiful Wilshire duplex flats, on 70-ft. lot near Wilshire and Western. Income $2150 per year. Price $15,000; $5000 cash will handle it. 608 VAN NUYS BLDG. Call 821822.

FOR SALE—Buy from owner, bungalow court. Income $900 per month. $2500 cash or part vacant city lots will handle it. Bal. easy payments. Give phone. Address X, box 271, TIMES OFFICE.

FOR SALE—By owner two plastered bungalows. Watts car, near 57th. One new, other refinished. Income $720. Price $5000. N. S. WILLS, carrier, main post office.

FOR SALE—West Holly. 5-room modern bung., rear of lot, 50x150; screen porch and 2 laundry trays. Splendid buy. Good location. OWNER, 577669.

FOR SALE—In Wilshire. Buy from owner and save money. 4-family flat building, 6 rooms and 2 tile baths. Phone after Sunday, 569138.

FOR SALE—Close in, 7-unit court. Finest rental district. Income $295. 127 W. 27TH ST. $16,500. About half cash. OWNER, 242 East Adams. So. 5694-W.

FOR SALE—BARGAIN. Furn. 10-rm. house, near Westlake Park. Good income. Large lot, 2 baths. Owner, 435 S. LAKE ST.

INCOME PROPERTY—For Sale.

FOR SALE— INCOME BARGAINS. To close an estate we are authorized to sell the following properties in the North Wilshire district at bargain prices. We will sell them separately or as a whole. These properties are new and exceptionally well constructed, built by the deceased owner on day labor. They are of stucco construction with hardwood floors throughout and all modern, up-to-date built-in features. The lots are 75 feet. The district the very best and the income is assured. Read the list and call for appointment to inspect them. You will agree with us that they are bargains.

4-family flat of 5 rooms each on 75-foot corner lot. Price $19,000. $7000 will handle.

8-unit bungalow court of 4 rooms each, 75-foot lot. Price $32,500, $12,000 will handle.

3-family flat, two of 5 rooms and one five, with 3 garages. Lot 50x150. Price $12,500. $5000 will handle.

GRANT McCARTNEY COMPANY, 930 Mer. Natl. Bank Bldg. Pico 202.

FOR SALE— INCOME. $47,500; Income $450 per month. 2-story corner office and store bldg. Washington and Oxford. [illegible] See Mr. Clark with GILBERT S. WRIGHT, Wright-Callender Bldg. 4th and Hill. Phone 821-169.

FOR SALE—Holly. Stucco Double Bungalow. 5 rooms, just completed. Only $8500. The kind you have been seeking for $12,000. Rental value $125. [illegible] Only $3000 cash. See SINNETT, Hollywood 1962.

FOR SALE—Buy from builders and save money. Just completed, double 4-room Spanish style stucco bungalow, modern, double garage, 250 W. 52nd st., just off Figueroa. 2 car lines close. $7000 cash, buyer to assume $2800 mortgage. Might take clear lot Washington way. $2000. Immediate possession given. Keys next door west. Call builder after Sunday. Phone Vermont 2807 before 8 a.m. or after 5 p.m., or address 1087 W. 51ST ST.

FOR SALE— TWO-FLAT BUILDING, 5 ROOMS EACH. CORNER, 50x145. NEAR TWO CAR LINES. WEST ADAMS DISTRICT. A BARGAIN AT $10,500. FURNISHED, $11,000. EASY TERMS. CONWAY & GLEASNER, 14107. 1032 CIT. NAT. BANK BLDG.

FOR SALE—ONLY $10,000. INVESTIGATE THIS BARGAIN. No money to complete building. Owner will sacrifice; near Adams and Union. Building arranged for eight flats, four completed. Income now $160 per month. Think of income when other four flats are completed. All plumbing in. Located on large lot. Act quick. See HUGHES & HUGHES, 4427 S. Western ave.

4-FAMILY FLAT BLDG. $15,000—ONLY—$15,000. New and modern. Constructed by DAY LABOR and is first class. Only ½ block from Pico St. bet. Vermont and Western Ave. In good rental dist. Each flat 5 rms. with 2 bedrooms. INCOME $160 MO. ALL RENTED. G. W. KENDALL, 2802 W. Washington. West 7424 or evenings, Holly. 4288.

FOR SALE — BARGAINS, $5000 to $7000 down. Modern 4-flat select Center, $16,000. 2 hotels, 19 rm. furn. or 30 rm. 5th and Wall, $19,000-$20,000 buys property. 2-story brick store building, 5th and Maple, $17,500. 8-unit, high-class court [illegible] GRAHAM, 1661 W. Washington. W. 3862.

FOR SALE—Just came from the East to dispose of my Union Square business property, West Adams district, corner, car line, one block from Menesia Building, few doors from Hellman Bank. Quick deal preferred. $22,000. LEVIN, 3434 South Hoover.

FOR SALE— WILSHIRE DOUBLE BUNGALOW. $6000, terms, built and decorated by an artist; stucco, 4 rms. each. Tile bath and sink, Tiffany in oil. ARENTS & HADLEY, 482 N. Western ave. Holly 4151.

FOR SALE—Near 28th and Hoover. 2 modern flat bldgs., each has 2 7-rm. flats, lot 100x141. Income $300 mo. $31,000, only $8500 cash required. P. W. SHULTZ, 321 W. 3rd st. 11239.

FOR SALE— 2 STORES AND 4 APTS. Good income property. Well located, with over $8000 in furniture. Priced right. OWNER, 4708 S. Normandie.

FOR SALE—$2500 down, bargain. Completely furnished, 5-room double bungalow, 2 garages, large lot. Will pay for itself. Price $8500. 1813 SOUTH NORMANDIE, near Washington.

FOR SALE—3-flat building, $180 mo. income. Grand ave. car, 12 minutes to 5th and Main. Modern to the minute. JUST FINISHED. See VAN DELINDER & CO., 4275 South Hoover.

FOR SALE—Or exchange. Income corner double 4-room, 3 garages, single 4-room. Just completed. Want lot or old house on Santa Monica Bldv., near St. Mary's Church. 175 E. 47TH ST.

FOR SALE BY OWNER—At Westlake Park, new 4-flat building, 20 rooms, 4 garages, income [illegible] worth $10,000, will sell right for cash. Owner, 608 UNION BANK BLDG., 8th & Hill. 82163.

FOR SALE—Have a good buy in lot on 16th st. near Georgia. [illegible] MR. CARLSON, West 7095. Principals only.

FOR SALE BY OWNER—$1050 monthly income. Will sell new building and furniture on $25,000 cash down payment. 15 apartments, 4 garages. Owner, 608 UNION BANK BLDG., 8th & Hill. 82163.

FOR SALE—14-unit bungalow court, 4 rms. each, modern; corner lot, 150x130. Hollywood, by [illegible] $10,000 cash. 729 STOCK EXCHANGE BLDG. 65555.

FOR SALE—SACRIFICE NEW DOUBLE BUNGALOW. INCOME $130 MO. 768-445.

FOR SALE—Pretty stucco 2-flat bldg. $9750. $5000 cash. PHONE 65151.

FOR SALE—4-1 bargain, cost plus 2 new 4bia. bungs., 4 units, 5 rms. ea. Wil. 2668.

FOR SALE—3 houses on one lot. Rents bring $125 monthly; close in. Good neighborhood. $8500. Owner 7217 Walnut Dr.

SUBURBAN PROPERTY—For Sale.

FOR SALE— Foothill homesites of 10 acres, unsurpassed view of valley and mountains. Elevation about 2000 ft. Free gravity water for irrigation and domestic use. Bird within few hundred feet of property. Price $12,500. F. H. COLES, 920 Stock Exchange Bldg.

FOR SALE—1 1-2 acres, with strictly modern 5-rm. bung., gas, elec., fine neighborhood, nr. car line. Chicken equip. for 600 hens, 300 prime layers go with place. Large garage, plenty fruit, lawn, flowers. Superb place. $8500. Terms. Arcadia dist. SCHWARZKOPF REALTY CO., 223 W. P. Story Bldg. Member L. A. Realty Board. 64088.

FOR SALE—½ acre place, strictly modern (5) rm. bung., large garage, good assorted fruit trees, gas, elec., phone. (1) blk. from car line, paved road. Arcadia dist. $7500, terms. SCHWARZKOPF REALTY CO., 223 W. P. Story Bldg. Member L. A. Realty Board. 64088.

FOR SALE— A bargain, 10 acres at Palms, 7-room modern house, 4 acres in walnuts, all garden, soil with plenty of water. Beautiful home or right to subdivide. See F. F. O'Conor with GILBERT S. WRIGHT, Wright & Callender Bldg., 4th and Hill. Phone 821-169.

TO LET—5 acres country home, 8-rm. house, sleeping porch, 40 ft. glassed-in porch. Modern bath, extra toilet, double garage. Servants' house; equipment for chickens, cows, barn; good water; will rent furn. or unfurn. Will give lease. CHAS. LIBARIE, 407 So. Market st., Inglewood. Phone 253-W.

FOR SALE—Beautiful acre place, located between Alhambra and Monrovia. Modern five-room bungalow, good outbuildings, all kinds of bearing fruit trees, rich loam soil, abundance of cheap water, gas and electricity. Priced low for quick sale. D. D. COUGHRAN, 13819. 515 Van Nuys Building.

FOR SALE — Fine 2¼-acre place, small house, lots of fruit, excellent poultry equip., fine flock laying hens, gas, elec., near car line, Arcadia dist. Other places; ½ acre to 20 acres same dist. SCHWARZKOPF REALTY CO., 223 W. P. Story Bldg. Member L. A. Realty Board. 64088.

FOR SALE—10-A. Zinfandel Vineyard. $4000 crop on vines; para income on $35,000. Make your own delicious, also enjoy fine income on investment. Price only $9500. Take 1-3 trade, bal. cash and mtg. SHEPPARD, 529 Security Bldg.

FOR SALE—Now nearing completion, 5-rm. New England colonial all modern at 444 North California st., opposite San Gabriel Country Club links. Finest view in South California. $7800. $2500 to handle. Extra liberal discount cash to mtge.

FOR SALE—Special on 3 acres with water at $400 per acre; excellent soil, surrounded by good fruit. WM. E. BOKAM, 134 E. San Fernando Blvd., Burbank. Phones, 227-W—341-M.

FOR SALE—APRICOT ORCHARD, 9 acres, 5-year trees. Good soil, plenty of water. Price $350 per acre. [illegible]

SUBURBAN PROPERTY—For Sale.

FOR SALE—I have 5 acres of fine, sandy loam soil, about 2½ miles north of Wilmington and bet. Torrance and Gardena, bet. Main st. (Harbor Blvd.) and Normandie st., in the district directly back of the harbor, which is very rapidly increasing in value; water for both domestic and irrigation purposes; only $750 per acre, including water stock; only $750 down, bal. 5 yearly payments. This is by far the lowest priced land in the district and is ideal for a suburban home farm, suitable for all kinds of vegetables, chickens, etc. All oil rights are included. I will be glad to show you the property at any time. Address OJ, box 518, TIMES OFFICE.

FOR SALE— ONE ACRE—5-ROOM HOUSE. ONLY $2800. $1000 down, balance $20 per mo., buys this attractive little 5-room house with bath and 1 acre of fine soil, near good town in San Fernando Valley. Abundant water. Right on boulevard. See Mr. Green or Thanksgaard. It's a pick-up. THE FRANK MELINE CO. Realtors—Builders—Insurance—Loans. CENTRAL OFFICE, 521 W. Sixth st. PACIFIC MUTUAL BLDG. Ph. [illegible]

FOR SALE— "SOUTH ARCADIAN ACRES" (Portion of "Lucky Baldwin's Arcadia Ranch.") Subdivided in acre and 1¼-acre pieces. Water, gas, elec., and paved roads being installed. Finest soil and climate in So. Cal., close to P. E. service. Buy direct; we are owners. Liberal terms. SCHWARZKOPF REALTY CO., 223 W. P. Story Bldg. Member L. A. Realty Board. 64088.

FOR SALE— SACRIFICE BECAUSE OF SICKNESS. OWNER MUST SELL BEAUTIFUL COUNTRY HOME AND CHICKEN RANCH COMBINED. $14,000 VALUE. PRICE $10,000. FOR QUICK SALE. SEE McMICKENS. SOUTHLAND REALTY CORP. PHONE 67761. 412 S. HILL.

FOR SALE—Would you buy at Covina, "way below the market," 5, 10 or 20 acres, partly vacant, partly young oranges, walnuts, peaches. Cheap water, with or without modern 6-room house; hardwood floors, good accessible street, fine view of city, fine neighborhood, fine place to live. Bet any P. E. car by appointment. E. B. PACKARD, Benita ave., ¼ mile east of citrus. Phone Covina 262.

FOR SALE—By owner, $1000 cash handles 1¼ acres, 12 miles out, on red and yellow cars. 6-room, modern house, poultry house, etc. Price $4900. Call 610 UNION BANK BLDG., 8th and Hill.

FOR SALE—1 acre, new 5-rm. mod. plastered house, garage, chicken house; 2 blks. from Mission Acres station. $5000, ½ cash. OWNER, 205 E. 47th st. So. 2807-J.

FOR SALE — CHICKEN RANCHES AND ACRE PLACES. San Gabriel Valley—WE KNOW VALUES. WOLF-NELSON CO. 701 Delta Bldg.

FOR SALE—Beautiful Culver City, 200 La Salle Ave. Duplex, modern, 4-room, bath and garage, $37.50 mo. Key next door.

FOR SALE—Acre and half, 6-room modern house, lots fruit. Price $7800. New Huntington Park. PHONE 22551.

Altadena.

FOR SALE—Altadena, beautiful corner building lot, 50x150; fine investment; $750; easy terms. Phone Pasadena, COLORADO 1023.

Alhambra.

FOR SALE—BIG BARGAINS. $500 CASH. Secures a new 5-room bungalow and garage on lot 50x200. $1000 CASH. Secures a beautiful 5-room bungalow, garage, right on Main St., close in, fine view. Price $5850. Call at our office. Can show you any number of good buys. GEO. W. JONES COMPANY, Cor. Main and Raymond, Alhambra. 1364-W.

FOR SALE—6-room stucco, built by owner two yrs. ago, very artistic, no cheap; garage, fruit. $1500 cash takes it. Good 4-room house, large lot, garage and fruit, $4000; terms. Very excellent 5-room bungalow, a real large lot, garage, fruit, $4500; good terms. 5-room bungalow, hdw. floors, large lot, garage, $4500, only $1500 cash. GLIDDEN & POMEROY, 116 W. Main st., Alhambra.

FOR SALE—Half-acre on corner, 6-room house, 3 bedrooms, 20x20 garage and cow shed, $3500 takes place, including cow, which produced $40 worth of milk in April; 50 chickens also go with place. See this. WE ARE exclusive agents in the best Main st. frontage available, and have some income property which will prove attractive upon investigation. NEW GOOD furnished and unfurnished houses for rent. O. P. BALDWIN CO., 106 W. Main st. Phone [illegible]

FOR SALE— SACRIFICE MY COUNTRY HOME. NEVER AGAIN A BUY LIKE THIS. $5850. WORTH $8500. Beautiful 2-story stucco home. Lot 100x240, fruit, etc. Terms. FIRST COME FIRST SERVED. [illegible] Phone 567250. MR. MARTIN.

FOR SALE—Income. Bungalow court, 4 first-class bungalows, two 4 rooms, two 5 rooms, 3 garages, corner fine streets, ½ blk. to business center. Special price for quick sale, terms. 319 NORTH PALM, West Alhambra.

FOR SALE—Just completed 4 rooms and bath. Garage, woodstone sink, lawn, shrubbery and beautiful fixtures, small terms. $4500. Owner will give possession. 2109 LEMON ST., West Alhambra.

FOR SALE—Alhambra, corner home, 100x135, beautiful shrubbery and trees; artistic lot, restricted neighborhood, wonderful view. $12,000; terms to suit. 1212 E. MAIN ST. Alhambra 679-R.

FOR SALE—Modern bungalow, 5 rooms, sleeping porch, block to Huntington Drive car and stores. Small payment, [illegible]

FOR SALE—Snap. 5-room modern bungalow. Cor. 50x175 corner lot, paved. [illegible] GARDNER, 415 Hibernian Bldg.

FOR SALE—One acre walnuts, 2 miles from Alhambra, 25 min. 5th and Main. $1500 down, $35 mo. CUNNINGHAM, 13641.

Arcadia.

FOR SALE—6-room modern house, one or more acres, full-bearing deciduous fruit. All public utilities, paved street. Terms. B. A. BALDWIN, South 6th Ave.

Burbank.

FOR SALE—Or exchange for furniture, car, lot or what? Must sell $600 equity in 5-rm. house with bath, cellar, nearly acre of ground, 2 blocks to factory in Burbank. Balance, $2500, at 40 per month, including equity. 420 ROLAND AVE. Car marked W.

FOR SALE—½ acre and 5-rm. house at a sacrifice, on account of sickness. Close to schools. Buy in Burbank, the city of opportunity. BOKAM, 134 E. San Fernando Blvd., Burbank. Phones, 227-W, 341-M.

El Monte.

FOR SALE—Beautiful 5 acres, big soft-shell walnuts. Fine house, [illegible] Cash or exchange. BOYLE 1124.

Hyde Park.

FOR SALE—Big building lot, $400, worth double; terms. 6423 MESA DRIVE. Phone Ver. 2781.

La Canada.

FOR SALE—Or rent. 1 acre of fruit, nuts, flowers, beautiful view, cleanly location. New, modern, furnished house, 3 rooms, built-in features. Rent reas. Will sell all or part. WESTMYER, 244 Bus Ave., La Canada.

La Crescenta.

FOR SALE—Large canyon residence lots with oak trees, in new subdivision, adjoining Montrose (Oak Grove Park,) from $350 to $700, including water share; 20% cash, $10 monthly. See FRED ANDERSON, Montrose, before they're all sold.

FOR SALE—La Crescenta, two or 3 acres, house, water. PHONE 23851.

Maywood.

FOR SALE—$350 equity in ¼-acre restricted lot, Maywood; suitable for subdivision. PHONE 292128. CHAS. LOCKBO.

Ramona Acres.

FOR SALE—Attractive 4-rm. modern bung. and half acre. Several full-grown walnut trees, few young fruit trees. Small fruit and garden. House one year old, newly decorated inside and out. Must be seen to be appreciated. Call 2275 SEVILLE AVE., Ramona Acres. Alhambra 719 or 11.

Inglewood.

FOR SALE— A BEAUTIFUL RANCH HOME. Furnished to the queen's taste. One acre with all kinds of fruit. Hot box equipment for breeding pure bred chickens. OVERBURG & OVERBURG, cor. Market and Kelso st.

San Gabriel.

FOR SALE—5-room house with 1 3-4 acres, gas, elec., good water, large family orchard. Part cash, bal. easy terms. Also 5-room bungalow, new, with 2½ acres, gas, elec., best adapted for chickens. Cor First and Broadway, East San Gabriel. Henry Goetz, owner.

FOR SALE—8 acres, close to boulevard, adjoining Rosemead, to close estate. 21135.

South Pasadena.

FOR SALE—Bargain hunters, we have it. 9 rms., 4 bedrms., lot 90x200. There's a sure profit in this place. Colo. 619. [illegible]

Tujunga.

FOR SALE—Or for rent. See property in Tujunga, see WM. ALLADRICE, office Blvd. Highway, Palm ave.

BEACH PROPERTY—For Sale.

FOR SALE—OR EXCHANGE—[illegible]

BEACH PROPERTY—
For Sale.

FOR SALE—Get free the KOCH REALTY GUIDE of properties, Santa Monica, Ocean Park, Venice. KOCH, 1352 3rd street, Santa Monica. 21129.

Balboa.

FOR SALE—Balboa Beach, choice level lots at $1150. Easy terms. Call or write for information. The Sims Guedel Co., 824 SECURITY BLDG., Los Angeles. 823259.

Redondo Beach.

FOR SALE—"OPPORTUNITY." THE TIME, "NOW." R. M. LOCK, 134 EL PASEO. (OPPOSITE CAPITOL THEATER.)

Catalina.

FOR SALE—OR EXCHANGE—Completely furnished cottage, 6 rms., gas and electricity, accommodate 10. Phone OWNER, 596112.

Huntington Beach.

FOR SALE—Lots, 26, 25, 27, block 418, Huntington Beach, corner 15th and Magnolia. A bargain for cash. Make offer. This will make a sure shot oil well site. When restrictions are removed this year, as expected. Address V, box 564.

Hermosa Beach.

FOR SALE—Will sacrifice to close out all original Hermosa Beach Co.'s close-in improved lots, $900 up. Cottages $2250 up. Terms to suit you. To see property, call Mr. Baird, L. A. phone 568542, or come direct to office, 1130 STRAND, Hermosa Beach.

FOR SALE—$50 cash, $10 month. Only a few left at $850. All improvements in. Fine view; also ocean front bargain as low as $1250. R. B. HINE, 1115 Hermosa Ave. Los Angeles. Eve. 596653.

FOR SALE—5-room house, 1123 Ocean ave., Hermosa Beach. $2900. Owner, 237 N. MESA, San Pedro. Phone 680-W.

FOR SALE—Real estate, rentals, exchanges. BOONE REALTY CO., 60 Pier ave., Hermosa Beach. Tel. 4081.

FOR SALE—Hermosa Beach, 2 good lots; cheap. Cash or terms. MAIN 5691.

Manhattan Beach.

FOR SALE—Cor. lot, Ocean Drive. Terms. See OWNER, Garvanza 3482.

Long Beach.

FOR SALE—Ocean-front lots. Terms to suit. Owner, 316 CHAMBER OF COMMERCE, Los Angeles. Phone 15850.

Venice and Ocean Park.

FOR SALE—To highest bidder, Venice corner. Good income or residence having 8 apts. W. W. EAKINS, S. Pasadena. 35650.

HARBOR PROPERTY—
For Sale.

San Pedro.

TO LET—8-room furnished house, including piano. 696 Second street, San Pedro. Large lot, garage; splendid marine view. Jitney one and one-half blocks. Walking distance of business district. E. W. CRAIG, Daily Pilot.

COUNTRY PROPERTY—
For Sale.

FOR SALE—
Parcel No. 1.—For sale at Owensmouth, 34 acres, located one mile from a fast-growing suburban town with all conveniences that are required in a large city. Only 30 minutes from heart of Los Angeles. Located on a boulevard. The soil is of the very best, has plenty of water. Will consider a price of $475 per acre for a quick sale, with a reasonable payment down. Terms can be arranged very easy.

Parcel No. 2.—For sale, a beautiful home on a beautiful blvd., on a car line and all conveniences, 9 acres in variety fruit and alfalfa, pipe lines for irrigation, 5-room house, good bldgs. A dandy for some one who wants a good home and to start a poultry farm. Price $14,500; very easy terms. See me at once on any of the mentioned properties at tract office, Owensmouth, or call me up, Van Nuys 80-J-11.

Parcel No. 3.—For sale. New subdivision, improved and unimproved. Very attractive price and on easy terms.

Parcel No. 4. — For sale, 1½ miles Owensmouth, 15-acre ranch with variety of fruit; dandy big barn and a house, small outbuildings, farming implements, 1 cow, 2 horses. Will sell for quick sale, take sum of $8500 cash. This is a sacrifice price. Must be sold within next 5 days. Very attractive place. It's worth $12,000 easy.

CHAS. F. GARCIA
Owensmouth, Cal.

FOR SALE—
Beautiful country home, one hour from San Diego over State boulevard. 2200 elevation, unsurpassed mountain and distant sea views; above fogs, below the cold; climate famed for its curative properties in asthma, bronchitis, throat, lung and nervous cases. Modern 11-room house, hardwood floors, 4 baths, 4 fireplaces, detached servants' quarters with bath. Modern poultry plant, capacity 4000. 2 fine wells, pumping plant, septic tank. Acreage 160, 30 in olives, 10 vineyard. $40,000. Address owner, WM. B. WHEELER, El Cajon.

FOR SALE—
FOR YOU, No Matter Who!
FARMER, INVESTOR, SPECULATOR.

1017 acres, highly improved, within hour Oakland by highway or electric cars. (Big sacrifice.) $80,000, 1-4 cash, balance easy at 6%. A REAL BARGAIN for anyone with $20,000. Don't question it. Write for information, "OWNER," box 650 Walnut Creek, Cal. Will divide.

FOR SALE—
One of the best alfalfa ranches in So. Calif., 100 acres, wonderful location for a home, nothing better when climate, soil and water, condition and good roads are considered. This is a going place and price and terms are right.

F. P. O'Conor with
GILBERT S. WRIGHT
Wright & Callender Bldg., 4th and Hill.
Phone 821-166.

FOR SALE—BUY THE BEST.
Why buy poor land when you can get the best cherry, pear and peach soil in Southern California for $300 per acre? Abundance of pure pump water. Ideal climate. Close to Los Angeles, boulevard location. Quit being an office slave. Here is a chance to become independent. Write for free booklet giving terms and details. JOHNSON & CELL, 103 Orange st., Redlands, Cal.

FOR SALE—
Eleven acres in full-bearing apples, pears and cherries, in the heart of the Yucaipa district. This orchard is in excellent condition. Would exchange for L. A. bungalow or duplex.

F. P. O'Conor, with
GILBERT S. WRIGHT,
Wright & Callender Bldg., 4th and Hill.
Phone 821166.

FOR SALE—$100 acres, 3 sets of buildings, highway runs through the property, less than one-hour's drive from one of the best Coast towns in Southern California, for only $16.50 per acre.

J. C. FLOYD,
201 Mason Operahouse Bldg.
Phone evenings, Garv. 978.

FOR SALE—Or exchange for city or country property, clear, 140-acre ranch, Tulare County. Blvd. on 2 sides, school on ranch; 6-in. house artesian well, electric pumping plant, all dairy equipment. 120 acres alfalfa. 10 min. from postoffice or station. Address T, box 196, TIMES OFFICE.

FOR SALE—
WRITE US FOR FREE INFORMATION.
On California's finest vineyard and fruit-growing section. We finance 90 per cent of present land value. Care under contract if desired.
GILBERT & SEELEY, "California Farms," 917-19 Loew's State Bldg.

FOR SALE—Foothill ranch with mountain stream, hunting, fishing. Money-maker. Turkeys, chickens, pigs, cream, bees. Fully equipped. In crops. Old age is reason for selling. Want city or suburban. D. COCHRANE, 730-B Court st.

FOR SALE—Best buy in Southern California, 10 acres, 5-year-old irrigated apple orchard, $3500; terms. 519 O. T. JOHNSON BLDG.

FOR SALE—Little walnut grove, 30 bearing trees, with modern bungalows, car line, boulevard, only $3900, terms. Owner, 312 AMERICAN BANK BLDG. Phone 67539.

FOR SALE—SOUTHERN PACIFIC RAILROAD LANDS. LONG TERM PAYMENTS. LAND DEPT., 829 STORY BLDG.

FOR SALE—Complete fruit and dairy ranch, $650 per acre, easy terms to competent farmer. 612 O. T. JOHNSON BLDG.

FOR SALE—Clear unimproved land, near railroad. Cash and terms. Owner, 1817 W. 12TH ST.

Coachella Valley.

FOR SALE—Or Exh.: 160 acres Coachella Valley, "THOMPSON," 4014 S. Western.

Imperial Valley.

FOR SALE—OR EXCHANGE—Income property, Holtville, Cal. 180x135, four-room modern cottage, 3 furnished flats, for something in or near Los Angeles. Address I, box 442, TIMES BRANCH.

San Fernando Valley.

FOR EXCHANGE—60 acres near Marion, 40 acres bearing peaches, balance alfalfa, underground pipe system. Owner wants income. Make quick deal on right property.
C. L. GLOVER, 405 S. Hill St. 62700.

FOR SALE—See me about the cheapest and finest peach, pear and full-bearing orchard with house, ready to move into, in San Fernando Valley. Big crop now on. E. V. CHAVEZ, 407 Bryson Bldg.

FOR SALE—Improved 10 acres, 5 in bearing fruit trees, bldgs., team and tools. $6500, small amt. cash will handle. Owner, BOYLE 2572.

FOR SALE—At Mission Acres, young peach orchard of 5 acres, corner lot near blvd. and school, choice location, fine for chicken ranch. OWNER, 61541.

COUNTRY PROPERTY—
For Sale.

San Joaquin Valley.

FOR SALE—
HERE'S A GREAT EXCHANGE OFFER.
OWNER ILL. WILL SACRIFICE AND ASSUME.

76 acres, 11 mi. from Fresno, on highway; 48 acres in Malagas, Emperors and Thompsons; wired and staked, 1 to 4 yrs. old; 38 acres fine alfalfa, cuts 11 tons to the acre yearly. Electric pumping plant.

Entire ranch under cement irrigation piping. Strictly modern 6-room house, outbuildings and garage. Price $50,000; mortgage $11,000, 2 yrs. Submit.

COVINGTON, DeBLOIS & MILNER,
500 Security Bldg. Phone 65204.
Los Angeles or Brawley, Cal.

Mexico.

FOR SALE—Mexico ranches; big bargains. 423 WASHINGTON BLDG. 61604.

Tehachepi.

FOR SALE—Fruit farm and ranch lands, by NELSON & SON. Some trades for L. A. property. Box 34, TEHACHAPI.

Newhall.

FOR SALE—An Opportunity which when passed may not return again.

Do you want a fully-equipped ranch of 181 acres? Depot, school, churches and postoffice within one and a half miles. Comfortable house, modern bath and toilet; fine new barn; up to date hog houses, cement floors, lots and pasture inclosed with hog-tight fence; well, equipped with deep-well turbine pump, water piped to all buildings and irrigation system installed; 5 acres of vineyard, 60 acres hay; good valley land; 40 acres hill pasture. Entire farm fenced and cross-fenced; present crop goes with the sale. Possession given at once. Price two hundred dollars per acre. Terms, ten thousand cash, time on balance. For inf. address H. CLAY NEEDHAM, Newhall, Cal.

FOR SALE—STOP! LOOK!! LISTEN!!!
HERE IS A BARGAIN YOU WILL NOT MEET EVERY DAY.
Do you want a modern home on the State Boulevard within 30 mi. of Los Angeles? Here it is: Six rooms handsomely finished; large closets, modern bathroom and toilet, equipped with electricity, gas and water; small outside dwelling; 3 acres of land, with splendid oak trees. A first-class home in every particular; immed. possession. Price $6500, $2000 cash, four annual payments for balance, 8% int. Address H. CLAY NEEDHAM, Newhall, Cal.

Paso Robles.

FOR SALE—10 acre lots, Golden Hill Orchard tract. Best location, soil, PASO ROBLES district. Growing trees loaded with fruit. Also unplanted land. Investigate. Phone 51451. Write P. O. Box 1915, LOS ANGELES.

EASTERN, NORTHERN PTY.
For Sale, Exchange, Wanted.

For Sale.

FOR SALE—1040 a.; about 700 tillable; also valuable leases; all choice tractor land; will raise corn and beans; no better soil. Price, including horses, cattle, crops, etc., $100 per acre. Will take some trade. 320 a., fine, level farm land; no buildings; near good road, $85 per acre. Will take up to $10,000 trade on this place. F. C. HOLBROOK, owner, Lewiston, Idaho.

FOR SALE—Or Exchange. Fine home on 2 acres, $15,000 clear; at beautiful Ojai. 1662 W. Adams. PHONE 72088.

FOR SALE—or trade, 280 acres Montana wheat land. 602 UNION BK. BLDG.

For Exchange.

FOR EXCHANGE—Portland, Oregon, for Los Angeles or near by. 6-room semimodern house and garage. Also 3-room bungalow on lot 50x122, alley 16. Paved street, all clear. 15 minutes out. For apartment-house, hotel, cafeteria or residence. 965 WILLIAMS AVE., Portland.

FOR EXCHANGE—
Corner lot, 200x134, Kansas City. Price $2500, clear. Want bungalow equity. Add cash for desirable place and assume.
C. L. GLOVER, 405 S. Hill st. 62700.

FOR EXCHANGE—Have fine residence site in Oakland, 96 feet frontage. Street work all in and paid. Want something in or vicinity of L. A. Price $6000. G. W. MILLER, 609 Woodland Drive, Sierra Madre, Cal.

FOR EXCHANGE—3 lots in most exclusive district in Indianapolis, for Los Angeles or Hollywood property. Also have 44-acre improved farm, 20 miles from Indianapolis for California. Address X, box 543, TIMES BRANCH.

FOR EXCHANGE—4-flat bldg., Toledo, O. Clear. Want Los Angeles home, lots or income. L. H. KREKE, 313 H. W. Hellman Bldg. 14134 or 577151.

FOR EXCHANGE—BRING YOUR EASTERN AND NORTHERN TO CUNARD INVESTMENT CO., 7058 HOLLYWOOD BLVD. 578495.

FOR EXCHANGE—Two clear lots in Detroit, cash value $2000. What have you? 518 O. T. JOHNSON BLDG. 64113.

FOR EXCHANGE—St. Louis res. for L. A. WM. BAIER, 12427 Rita, Lankershim.

Wanted.

WANTED—Middle West farm. Have 2 ten-acre orange groves, 2 miles from Riverside. Trees 12 years old, absolutely perfect condition. No frost. Good bldgs. Price $11000 per acre. Mtge. $7500 on one grove, $8000 mtge. on other. Prefer Minnesota, Iowa, Wisconsin land. Am returning East June 1. Will be at Reynolds Hotel, Riverside, for next six days.
G. H. CAPRON,
Hotel Reynolds,
Riverside, California.

WANTED—Seattle. For exchange 20-acre orange grove on main boulevard and electric line, 12 miles from Ontario, not injured by frost, good house and plenty ranch equipment. Value $28,000. Will consider any good property in or near Seattle. DUNN & CO., 812 Loew's State Bldg. Phone 823-212.

WANTED—Eastern property. Have first-class income. 530 W. 9TH. PAXON, 63851.

SAN FRANCISCO PTY.—
For Sale, Ex., Wanted, Etc.

WANTED — San Francisco, Oakland or Berkeley resident or income for Los Angeles income property. Value $30,000. Mortgage $6500. Income $240 per mo. Owner in Frisco. Will inspect your offerings. Get in touch with us at once. 11302. RALPH W. BOYER & CO., 534 Bradbury Bldg.

SAN DIEGO PROPERTY—
For Sale, Ex., Wanted, Etc.

FOR EXCHANGE—4 cottages on double frontage rented for $165 per month, on one of the widest streets in San Diego, $16,500 clear. Want a good resident in L. A. Also a modern 8-room house and 10 acres fine soil, $15,000 and 8 rooms, corner lot, $10,000; both in San Diego, for L. A. resident or income property. Will add a 10-room house, large corner lot, $15,000, in L. A. Total incumbrance $6000. Will assume.
J. C. FLOYD.
201 Mason Operahouse Bldg.
Phone evenings, Garv. 978.

FOR SALE—500 acres improved fruit, stock farm, San Diego county. Finest climate, purest water, absolutely frostless, 1 minute from town. Good churches and schools. Rich man's paradise. Address X, box 125, TIMES OFFICE.

GOVERNMENT LANDS—
and Relinquishments.

GOVERNMENT lands can now be secured in fertile Nevada valleys under Pittman law. 640 acres. Choice homestead selections. Pumping propositions. For information, write I. B. LEIGHTON, Wells, Nev.

OIL PROPERTY—
Miscellaneous.

FOR SALE OR LEASE—70 acres near Newhall. Probably light gravity oil on it. Might subdivide. Fine for grapes, fruits, vegetables, sanatorium, chicken ranches. C. F. HARTJE, Owner, 2110 E. First st. BOYLE 6407.

FOR LEASE—Several tracts in proven area, Redondo district, ten acres across street from Union well. J. E. FORBES, 114 South Pacific ave., Redondo. Phone 1091.

FOR SALE—Part of my oil land. Development now going on. Need cash. Address W, box 290, TIMES OFFICE.

FOR LEASE—Oil land, 50 to 200 acres, near Yorba Linda, Orange county. JOHN K. WRIGHT, Pomona, Cal.

HAVE 640 acres Coachella Valley, with good oil indications. If interested see W. J. THOMPSON, 4014 South Western.

FOR SALE—Santa Fe Springs leases. 423 WASHINGTON BLDG. 61604.

WANTED—California oil lease. 423 WASHINGTON BLDG. 61604.

ORANGE, LEMON WALNUT
Groves.

For Sale.

FOR SALE—134 acres near Porterville, 30 acres Washington Navel oranges, in first-class condition. Will yield from 6000 to 8000 boxes. 3 acres in home orchard, balance in grain and alfalfa. Good furnished house, tractor, teams, plenty of farm tools. Good water rights. Price $50,000. $5000 cash, $5000 out of this fall's orange crop, balance $5000 per year. Oranges alone will much more than pay the payments and interest. No better land in California. Near the mountains; healthy and beautiful. JOHN A. TODD, owner, 4152 Budlong ave. Phone Vermont 2082.

FOR SALE—10 acres oranges, 10 acres lemons, elegant condition, near San Fernando. If interested in one of finest citrus groves in Southern California at reasonable price, phone or write DR. ELERATH, 516 Ferguson Bldg. Ph. 66292.

FOR SALE—OR EXCHANGE—10 acres 7-year-old Eureka lemons in frostless Chatsworth district; Aqueduct water, complete irrigation system, fine soil; good house and barn. $3500, balance terms. G. B. CASWELL, Moorpark.

ORANGE, LEMON WALNUT
Groves.

For Sale.

FOR SALE—
45 acres, beautiful orange grove, in West Riverside, on blvd. This grove is in fine condition, about 14 years old; cheapest water in Cal. This grove can be bought on contract cheap from owner, or will divide in 10 acres. 540 N. WILTON PLACE. Holly 7646.

FOR SALE—Or Exchange. 16 acres walnuts near Los Angeles. 8-room house, good pumping plant. Trees 12 years old. Want four flat bldg. as part of purchase price. BEUTGEN, 1720 Sunset Blvd. Wil. 7600.

For Exchange.

FOR EXCHANGE—

10 acres 15-year-old Valencias, 15-year-old Navels, located best part of Arlington Heights. Property free and clear of all incumbrance. Former owner held it at $20,000. Was not touched by frost. Will exchange for Los Angeles or suburban home to equal value, $15,000, or income and assume.

C. S. PHILLIPS, 920 Stock Exchange Bldg.

FOR EXCHANGE—
10-acre Valencia orange grove in San Gabriel Valley. $30,000, clear. Want city property, improved, and assume. Owners only.
F. P. TURNER
119 E. Colorado st., Pasadena. 60261.

FOR EXCHANGE—Beautiful orange grove, untouched by recent frost. Will accept eastern or northern property as part pymt. Would like some cash. CLARY, 66233.

FOR EXCHANGE—Nearly 5 acres, large thrifty navel bearing trees, foothill district, very free from frost, 4-room house, outbuildings; price $5500; want Los Angeles house. E. S. BEAN, 807 Central Bldg.

POULTRY RANCHES—
For Sale.

FOR SALE—Poultry ranch with 1000 laying hens, also nice bunch of young pullets, 2 acres, covered with fine fruit trees and good buildings. A money-maker. Very close in, fine location. Bargain. JESS TILLEY, 1037 CUDAHY AVE., SO. 3620-J-3.

REAL ESTATE—
For Sale—Miscellaneous.

FOR SALE—138-ACRE RANCH IN THE FINEST LOCALITY IN SO. CAL. NORTH OF SANTA MONICA. S. M. REALTY CO., 1425 3RD ST., SANTA MONICA.

WANTED—
Real Estate.

Miscellaneous.

WANTED—
WILL GIVE CASH FOR EQUITY IN WELL-LOCATED FLATS, DUPLEXES OR VACANT. OWNERS SUBMIT. NO COMMISSION.
RICHARD T. ST. JOHN,
677-29. 715 PAC. FIN. BLDG. 677-55.

WANTED—We sold 12 residences at auction last month. We guarantee an acceptable sale or no charge. Let us sell for you. S. K. NOLAND, Auctioneer, 1148 So. Western ave. 75073.

WANTED—First-class residence, also income or business, direct from owner who is willing to sell below value. Give lowest price and phone. Address V, box 421, TIMES BRANCH.

WANTED—Any good buy for speculation, if you have a bargain, I will buy it. WILSHIRE 8696 or write 257½ S. VERMONT.

WANTED—Improved city property, $7500 up sold in 10 days, if price right. CLARK, 821821.

WANTED—Your east of Main st., property for sale. Write me description and lowest price. S. J. BUSH, 1201 E. 7th st.

For Cash—Not Classified.

WANTED—Flat or apt. lot in Wil. or Westlake dist. Spot cash, quick action. EDGAR T. BURDETT CO., 404 Title Insurance Bldg.

WANTED—5-room bungalow. Phone 15340, not Sunday.

Houses.

WANTED—6 or 7-room bungalow or house, Hollywood or Wilshire, not over $9500 or $10,000. Own 2 good corner lots, $1600 each, close to Griffith Park clear. All improvements in and paid for and good semi-business lot, close to Pacific avenue, San Pedro, value $2000, clear. Might add some cash and assume mortgage. P. O. BOX 15 Chatsworth, Cal.

WANTED — FROM PROPERTY OWNERS, FOUR, FIVE, SIX-ROOM HOMES. $500 DN. COLORED BUYERS WAITING. EASTSIDE REALTY CO., 1437 CENTRAL. PHONE S. 7620.

WANTED—
Have buyers waiting for small house, West or Northwest. Not over $7500.
Residence Dept.
GILBERT S. WRIGHT
403 S. Hill—821-166.

WANTED—Will buy from owner, $1500 cash, liberal payments, 5-room house, desirable location, west side. Must be bargain. Give full description, price, location, first letter. HOMER A. HARRIS, R.F.D. 1, San Fernando, Cal.

WANTED—
AUCTIONEER BAIRD
If it is cash you want immediately for your real estate or personal property, call at 529 W. 8TH ST., or Ph. Bdwy. 246.

WANTED—Government bonds and a four-acre orange grove to exchange for six-room bungalow. Zone preferred, 3rd street to Pico, west of Western avenue. Address BOX 66, Redlands, California.

WANTED—Best buy I can find in a 2-story house between Washington and 4th St., W. of Figueroa and east of Vermont. PICO 296 after Sunday.

WANTED—6 or 7-rm. modern bungalow. North of 48th st., west of Vermont. Must be barg. Write full desc. and loc. Address V, box 594, TIMES BRANCH.

WANTED—To purchase a 4 or 5-room home. Must be on high ground. PACIFIC MORTGAGE CO., Suite 233, 124 W. 4th st.

WANTED — HOUSES, LOTS, ACREAGE, COLORED, SPAN, CLIENTS. QUICK RESULTS. GAMBLE & LEE, 1807 CENTRAL.

WANTED—From owner, vacant or improved property, large or small. Give full particulars. J. E. SECREST, 911 S. Indiana St.

WANTED—Bungalow, good location. Will give clear lot as first payment. OWNER, 57907.

WANTED—5-room bungalow, first payment $1000 equity in 4 rooms. 61208.

WANTED—Pico Heights, 5-room bungalow. PHONE 15340, not Sunday.

Lots.

WANTED—Lot suitable for bungalow court. Prefer S.W. or east side. Have 20 shares Nicholls-Loomis 7 per cent preferred stock, value $2000, to trade for same. Submit property at cash value only. J. E. HASKINS, 406 Union Oil Bldg.

WANTED—From owner, residence lot close to car; easy terms; good S.W. residence section. $1000 to $1400. PAGELER, 216 Wilcox Bldg. 823704, afternoons.

WANTED—1 to 5 acres, with or without house; few miles L. A. Phone VERMONT 8160; eve., VERMONT 3963.

WANTED—Lot subdivision or acreage suitable for subdivision. State full particulars. Address NN, box 181, TIMES OFFICE.

WANTED—Bargain in double bungalow lot in good location. Have cash. Address Z, box 303, TIMES BRANCH.

WANTED—From owner, vacant or improved property, large or small; give full particulars. J. E. SECREST, 911 S. Indiana St.

Acreage.

WANTED—5 or 7 acres rich level land, plenty water. Close Blvd. Bet. L. A. and westside beaches. Address T, box 55, TIMES OFFICE.

Industrial Property.

WANTED—
FACTORY SITE
One-acre site near siding. Would you build for tenant a combination building brick and iron, 10,000 square feet and lease same for 10 years or make sale price half cash. We have client.
R. C. MITCHELL COMPANY,
Suite 618 Van Nuys Bldg.,
60817. Seventh at Spring. 60817.

Income Property.

WANTED—
APARTMENTS
FLATS
DUPLEXES
Phone or write. Our representative will call.
KEELER & CARTER,
W. I. HOLLINGSWORTH & CO.,
10777. REALTORS. MAIN 8760.
Hollingsworth Bldg., 6th and Hill.

WANTED—
FLATS
I HAVE BUYER WAITING
for well located FLATS and APARTMENTS. Quick action necessary.
A. M. JAMISON,
Phone 61401. 312 Hollingsworth Bldg.

WANTED—
ATTENTION, OWNERS OF FLAT BUILDINGS.
Have you a 4-flat frame building you really wish to sell? If you make the price right I have the buyer who has the cash.
F. GARRETT WHITE,
820703. Realtor. 916 Story Bldg.

WANTED—To purchase, flat or apt.-house. Will give 3 pieces of property worth $40,000, small mtg., of $6000. Will assume to $20,000.
J. C. FLOYD,
201 Mason Operahouse Bldg.
Phone evenings, Garv. 978

FOR SALE—By owner, new pressed brick duplex, 4 large rooms each side and large basement. $13,500.
327 PARKMAN AVE., all week.

WANTED — Listings of income property ranging in price from $5000 to $15,000. GROSS & CARTWRIGHT, 428 Bradbury Bldg. Main 5836.

WANTED—Cash; for income property. C. H. PAXON, 530 W. 9th Phone 63851.

Country and Ranch Property.

WANTED—Poultry ranches to list. VAN HORNE, 341 I. W. Hellman Bldg.

WANTED—
Real Estate.

Country and Ranch Property.

WANTED—Have income for ranches. H. R. COWAN, 905 Story Bldg. 821935.

REAL ESTATE—
For Exchange.

Miscellaneous.

FOR EXCHANGE—900 acre ranch improved, nr. Stockton. Want L.A. or beach income.

300-acre ranch nr. Oakdale. Want home, suburban or L.A.

5-room bungalow clear. Want double bungalow; will assume.

9-room house nr. W. Washington. Want vacant L.A. or beach, 1st payment.
BEARM REALTY, 1850 S. WESTERN.

FOR EXCHANGE—New Spanish stucco, 6-rm. house in the new Windsor Square district. Living and dining rooms, special hand decorated, tile bath, tile sink, breakfast nook, hardwood floors, fireplace, etc. This place has 3-yr. 7% first mtg. My equity is $7000. Want half cash, balance trust deed lot or what. Address X, box 219, TIMES OFFICE.

FOR EXCHANGE—
$450,000 St. Louis business block. Income $50,000 per year. Mtg. $175,000. Want clear California or eastern.
$3500 clear lots, Pasadena, add $2500 cash. Want residence or income, will assume small mortgage.
O. A. BROWN & CO.
315-316 Security Bldg. 15273. 67625.

FOR EXCHANGE—Equity of $4000 and $3000 worth of furniture in a $14,500 home in the southwestern part of city for free and clear lots well located in this city. Owner, MRS. ARLINGTON, 730 South Grand ave. Phone 821913.

FOR EXCHANGE—2 A. improved with 2 houses, equipped for chickens, set to choice fruits, good paved road; close in; clear; val. $10,000. Want even trade for income suitable for widow. Details, 620 GRANT BLDG.

FOR EXCHANGE—Storage garage, 70 cars permanent storage, heavy transient. Repair shop, grease rack, gasoline filling station. Want income, merchandise, trust deeds or sell small cash payment. 725 VALENCIA. This ad means lease and bldgs.

FOR EXCHANGE—One acre on corner with modern, new 4-room house. Make 6 lots. $500 cash, or exchange for apt.-house, furniture and lease, or what? Weaver, with JEWELL-KREKE CO., 313 H. W. Hellman Bldg. 14134.

FOR EXCHANGE—WANTED—
Owners, Attention!
List your property with me.
I MATCH ANY TRADE.
FRED G. PEARCE,
502 Baker-Detwiler Bldg. 63419.

FOR EXCHANGE—Fine subdivision, over 200 A., $75,000; bank loan $13,000. Will consider clear eastern or northern for equity. CROWE, 427 Story Bldg.

FOR EXCHANGE—No difference what you have or where located can exchange it. See us for all kinds of R. E. deals. CHAS. E. BROOKS CO., 620 Grant Bldg.

FOR EXCHANGE—Owner wants Los Angeles property for several sections, well improved, choice Alberta farms. PHONE 23306.

FOR EXCHANGE—Can match any property you may have. Call Room 604, DETWILER BLDG. 67907.

REAL ESTATE—For exchange see MATTHEWS, 624 W. 9th st. 66352.

FOR EXCHANGE—Hotel and store, 30 rms., near Seattle. $15,000. Clear L. A. income. Address Z, box 439, TIMES BRANCH.

FOR EXCHANGE—Go to BEN WHITE for real estate. 304 BRYSON BLDG.

FOR EXCHANGE—In real estate try 820268. S. SCHWARTZ, 235 Chapman Bldg.

FOR EXCHANGE—We match any bona fide trade. MORRILL, 406 Union Oil Bldg.

Houses.

FOR EXCHANGE—MODERN BUNGALOW, 7 fine rooms, very large living-room and dining-room with elegant buffet, large breakfast-room, hardwood floors throughout. Furnace heat. Double garage. Lot 50x155 to paved alley. NEAR WASHINGTON & WESTERN, on paved street. Want 8 or 9-room home in same locality. G. W. KENDALL, 2302 W. Washington. West 7424 or evenings Holly 4238.

FOR EXCHANGE—Beau. Hollywood home, 8 rooms, 4 bedrooms, 2 tile baths and shower. Consider 7-room bungalows in New York city or suburbs.
CUNARD INVESTMENT CO.
7058 Hollywood Blvd. 578495.

FOR EXCHANGE — A-1 real estate contract and add some cash for Hollywood bungalow to around $10,000. Call U. S. MEEKS, Hollywood 9448, or call at 6009 Hollywood Blvd.

FOR EXCHANGE — New 8-room Wilshire home, just completed, open for inspection; large lot. Price $14,000. What have you clear for part? Look at 965 Westchester Place. Call OWNER, 595007.

FOR EXCHANGE—NEW 4-ROOM BUNG. 2 BEDROOMS. WILL TAKE LATE MODEL CHEVROLET OR FORD CAR. 5817 S. WESTERN. PHONE 79898.

FOR EXCHANGE — Swell corner, fine 8-room home, just being completed. $18,000. Look at 801 3rd ave. Want smaller clear property. Call OWNER, 595007.

FOR EXCHANGE—OR SALE—3 houses, 5 rms., new, nr. Culver City, ½ block to car line. Will take lot as first payment. $4000. Terms. 1100 MARSH-STRONG BLDG.

FOR EXCHANGE—$4000 equity in 7-room bungalow, well located in southwest, on 48th street car line, for well-located lots. Call 428 Bradbury Bldg. MAIN 5836.

FOR EXCHANGE—My equity in 6-room bungalow, corner lot, for small car and some cash. Address 1439 W. 38TH PL.

FOR EXCHANGE—7-room, mod. bung. New corner lot, 50x135. Exchange for eastern property. 3577 RESWICK ST.

Lots.

FOR EXCHANGE—Have good lot in Hollywood, val. $3500, all clear, some cash as 1st payment on home in Hollywood to $8000. 6009 Holly Blvd. Call MR. RHEA, Holly 9448.

Income Property.

FOR EXCHANGE BY OWNER—New furnished apartment-house, 15 apartments, also new 4-flat building, income $1400 month. Encumbrance, $32,000. Want clear property upon which $35,000 can be borrowed. Address JW, box 598, TIMES BRANCH.

FOR EXCHANGE—Beautiful four-flat building of 5 rooms each, located on Sunset, near La Brea. Price $25,000, and will accept good trust deed to about $12,000, and balance mortgage. Going to N. Y. and mean business. Call Hollywood 9448, or come to 6009 HOLLYWOOD BLVD.

FOR EXCHANGE—Beaut. WILSHIRE FLAT, 4 units. Tile Baths, etc.
Price $29,000. Consider good bungalow to $12,000. PHONE 567280.

FOR EXCHANGE—New 4-apartment court in Long Beach, $13,5000, clear. Fine income. Want city vacant. Owner, EDGAR T. BURDETT CO., 404 Title Insurance Bldg.

FOR EXCHANGE—WILSHIRE DBL. BUNG. Price $13,000. Income $130 per month. Consider good bungalow or lot, Hollywood. Phone 567280, or 3751 WILSHIRE BLVD.

FOR EXCHANGE—Have income for ranches. E. W. MAGEE, 436 Security Bldg. 61756.

Suburban Property.

FOR EXCHANGE—30 acres on Sherman Way, San Fernando Valley. Highly imp.

37½ acres, Hawthorne, fine garden soil. Electric pumping plant. Good buildings. Want Los Angeles, one or both. Submit.
C. P. BLAKEMORE LAND CO.,
622 Van Nuys Bldg., Los Angeles, Cal.

Beach and Harbor Property.

FOR EXCHANGE—
New 4-apartment house, Venice, 1 blk. of beach. Income $225 per mo. furnished. $18,500, equity $1400. Want Santa Ana or city income. Call Mr. Wells, with
AVERILL-WEYMOUTH CO., INC.
725 S. Olive st. Realtors. Bdwy. 8048.

Country Property.

FOR EXCHANGE—CLEAR RANCH.
A BARGAIN AT $12,000.
Will put in cash or assume on city income. Also have income flats and business to exchange for ranches. We are making trades every day and we can serve you to your advantage, if you will come in and see us. Ask for Mr. Huntington.
GRANT McCARTNEY COMPANY,
939 Merchants Nat'l Bank Bldg. Pico 802.

FOR EXCHANGE—
ALFALFA RANCH.
60-acres alfalfa ranch near Chino and Ontario. Fully equipped. Well improved. Price $26,500. Want city income or local ranch same value. Also have clear ranches for city and assume liberally. See or call Mr. Huntington.
GRANT McCARTNEY COMPANY,
939 Merchants Nat'l Bank Bldg. Pico 802.

FOR EXCHANGE—160 acres land near Valley Center, San Diego Co. Want eastern or northern. 519 O. T. JOHNSON BLDG.

FOR EXCHANGE—8 acres fine farm land, 2 miles east Pomona, clear; for nice house and lot, L. A. Not in the hills. SOUTH 1536.

TO LOAN—
Money.

Real Estate, Improvements.

I HAVE $50,000 to loan and want reliable people to build for. Bungalows, flats, store bldgs., fine residences. I will help you. JOHN R. KING, Builder. 1017 North Berendo. 597765.

I HAVE private money to loan on improved Wilshire property. First mortgages only. Call at 315 N. WESTERN AVE., or phone Holly 3457.

6 TO 7 MONEY, city, ranches. S. R. EARNEST CO., 319 Baker-Detwiler Bldg. Hugh K. Walker, Jr., S. Rhea Earnest. 14751.

$750 to $100,000, at 7 per cent, on city improved. SECOND LOANS MADE. S. W. KINSEY, 819 Trust & Savings Bg. 820462.

TO LOAN—$3000 at 7%.
JAMES EDMONDSON,
806 Title Insurance Bldg.

$3500, 3 YEARS, 7 per cent, on improved. 577699.

SHORT-time loans, 1st or 2nd, money same day. MILLER, 416 Story Bldg. 67780.

TO LOAN—6 PER CENT MONEY. FRANK D. TATUM & CO., 225 W. 6th. Main 174.

TO LOAN—
Money.

Real Estate, Improvements.

$$$$$$$$$$$$$$$—
AVAILABLE AT ONCE.
Will loan any amount over $10,000 on first mortgages on improved property in Los Angeles and vicinity.
THE CALIFORNIA DISCOUNT CO.,
504 Haas Bldg. Phone 63511.

$1,000,000—
TO LOAN AT ONCE.
On construction loans on income properties in Los Angeles and vicinity.
THE CALIFORNIA DISCOUNT CO.,
504 Haas Bldg. Phone 63511.

TO LOAN—FOR BUILDING PURPOSES! Money immediately available for building loans involving income properties; $10,000 to $50,000 applications preferred. See Mr. Watson or Stevens.
THE FRANK MELINE CO.
Realtors—Builders—Insurance—Loans.
CENTRAL OFFICE, 531 W. 6th st.
Phone 60035.

RESIDENCES, APARTMENTS, FLATS—
In sums of $1000 and up.
Building Loans.
Interest 7 and 8 per cent.
CONSOLIDATED MORTGAGE COMPANY,
426 Washington Bldg. Phone Pico 3339.

MONEY TO LOAN—
$20,000 ON GOOD CLOSE-IN INCOME OR ACRES. SECURITY MUST BE AMPLE.
WINTER INVESTMENT CO.
WE ACCEPT TORRENS TITLES.
PHONE 63583. 1109 VAN NUYS BLDG.

SECOND loans made on residences, $500 to $5000, business income, $5000 to $50,000. 90 days to two years. Handle trust deeds and contracts. First mtg. loans from $2500 to $250,000. C. J. PAUL, 321 East Palmer ave., Glendale.

MORTGAGES bought. Money loaned on real estate. Applications given immediate attention.
MORTGAGE FINANCE CORP.,
826 Pacific Mutual Bldg.

WE MAKE FIRST AND SECOND LOANS TO PRIVATE INDIVIDUALS ON THEIR OWN PROPERTY. REASONABLE RATES. QUICK ACTION. B. F. NYSEWANDER, JR., 319 PAC. FINANCE BLDG. 820125.

IF YOU NEED $2500 or more at once, come in and see me. I can place several loans this week. GILBERT WILCOX, Suite 932-934 Loew State Bldg.

MONEY to loan on Iowa, Nebraska and other Middle Western lands, or will purchase your mortgages or other securities. J. G. BONE, 536 Markwell Bldg., Long Beach. Phone Main 734.

TO LOAN—$1500 TO $25,000. Bungalows, Flats and Business Property. Will buy trust deeds. Money for seconds. 14959. F. H. Everts, 606 Van Nuys Bldg.

SPECIAL FUND, $50,000—
Will make any good city or ranch loan.
DEPENDABLE MORTGAGE CO.,
818 Stock Exch. Bldg. Pico 5848. 15354.

OUR own money, amounts $1000 to $25,000, to loan on farm lands anywhere in California. Particulars, GABRIEL HINES, 209 Post St., San Francisco.

PRIVATE money, 6 and 7 per cent, on city, country or building loans. LOCKHART & SON, 731 H. W. Hellman Bldg. 12776.

MONEY TO LOAN—
$1000 to $10,000.
CONWAY & GLEASNER,
1032 Citizens Nat. Bank Bldg. 14107.

MONEY to loan, 7 per cent, improved L. A. real estate, up to $5000. RALPH G. WOLF, 740 S. Bdwy. 14219.

HAVE plenty money for first mortgages, also buy trust deeds. A. V. CURBY, 1020 Washington Bldg. 67346.

TO LOAN—$1000 to $5000 at 7% and 8%, on conservative first mortgages. FARNSWORTH BROS., 1017 Van Nuys Bldg. 61209.

WILL lend money and build, amounts up to $100,000; no commission. HERBERT W. FOSTER, 610 Chapman Bldg. 12768.

$500 to $30,000 to loan, lowest rates, city or country, money waiting. R. W. MOYER, 811 Title Ins. Bldg. Main 1511.

$30,000 FOR ranch loan; $2000 and $4000 for homes. Also bldg. loans. M. J. FERGUSSON, 221 Story Bldg.

TO LOAN—$1500, $3300 and two $4000 on city property. THOMAS PHELPS, room 410, 253 S. Spring.

EDWARD C. CRIBB, 208 CENTRAL BLDG., REAL ESTATE MORTGAGE LOANS.

$800 to $5000. City, suburban, beach. CAMPBELL, 219 Story Bldg. Pico 6486.

BUILDING loans, Los Angeles and vicinity. Martin, 702 Story Bldg., Pico 2540.

MONEY waiting for 2nd loans. 2759 W. 9TH ST. Phone 554070 or 51611.

MONEY waiting for building loans. C. H. BARSFORD, 707 Grant Bldg.

$2500 TO LOAN on improved property. ALCOMBRACK, 4258 S. Vermont.

MONEY TO LOAN ON REAL ESTATE. MR. STACE, 61757, 219 O. T. JOHNSON BLDG.

Money on Salaries, Collaterals.

TO LOAN—
ON FURNISHINGS PRIVATE HOMES.
Lowest rates, confidential. Security left in your possession. Our thousands of satisfied clients, our best recommendations. Bdy. 555. LOAN DEPT., 229 Union Oil Bld.

FURNITURE LOANS—
Have reliable company who will make loans on furniture, pianos, Victrolas, automobiles placed in my storage warehouse.
HARVEY VAN AND STORAGE,
850 S. Figueroa st. Phone 61133.

MONEY loaned to people steadily employed. 617 GROSSE BLDG., 124 W. 6th.

QUICK money to people steadily employed. 403 HAAS BLDG., 7th and Broadway.

Money on Diamonds, Etc.

DIAMONDS, JEWELRY, LIBERAL LOANS Old and Reliable. No Misrepresentation.
Diamonds are safe left with us. Diamonds kept bank safe deposit vault. Interest very low, 14 yrs. same Bldg. References any bank or jewelry firm.
KUSEL LOAN CO.,
306-7 Stimson Bldg., 3rd & Spring. 63208.

LOANS ON
DIAMONDS AND JEWELRY,
ALSO ON LIBERTY BONDS,
FURS, WATCHES, SILVERWARE,
AT LOW RATE OF INTEREST.
BUSINESS STRICTLY CONFIDENTIAL.
OLD RELIABLE
PROVIDENT LOAN ASSN.,
408 CHAPMAN BLDG. PHONE 12109.

MONEY TO LOAN on diamonds, jewelry, furs, oriental rugs and other personal property. Courteous, private, confidential. References: Leading banks and jewelers. LOWEST RATES. ESTABLISHED 1903.
MARKWELL & COMPANY,
300 CITIZENS NAT. BANK BLDG.

MONEY TO LOAN ON DIAMONDS, WATCHES, JEWELRY, LOWEST RATES. PRIVATE, RESPONSIBLE, BEST. 52 YRS.
A. B. COHEN & BRO.,
ROOM 305 NEW PANTAGES BLDG.,
COR. 7TH AND HILL STS.
BANK REFERENCES. PHONE 62620.

LIBERAL LOANS ON DIAMONDS, LIBERTY BONDS. All loans kept in bank safety vaults. ASK YOUR BANKERS ABOUT THE PROVIDENT PLEDGE LOAN CO., 331 Union Oil Bldg., cor. 7th and Spring.

Money on Automobiles.

AUTOMOBILE LOANS SIMPLIFIED.
Bring your bill of sale, registration certificate and insurance policy—if you have the latter. Park free in our large garage. A short visit with our courteous young assistants in our spacious offices completes the transaction. BEAR IN MIND that we do not require cancellation of your insurance policy with consequent loss; that you are dealing with an old, established, experienced organization, with high commercial standing and large capital; that YOUR interests are thereby safeguarded; that we want your patronage, goodwill and friendship, whether you require only a few dollars or thousands, and THAT WE DO NOT WANT YOUR AUTOMOBILE. Open from 8 a.m. to 9 p.m. J. L. BLODGETT CO., 152-158 West Pico St. 66992.

AUTO LOANS ON A
BUSINESS BASIS.
We also purchase contracts from individuals and dealers and re-write contracts to reduce payments.
G. S. DONALDSON INV. CO.,
200 W. Pico, corner Hill. Phone 63426.

WE REFINANCE AUTOMOBILE CONTRACTS to reduce monthly payments; also finance sales between individuals or loan money on late model cars.
L. L. BAXTER,
AUTOMOBILE FUNDING & INSURANCE,
1704 S. Flower st. Phone 21669.

AUTO LOANS TO INDIVIDUALS—
I LOAN MONEY ON AUTOS AND REWRITE CONTRACTS TO REDUCE PAYMENTS. (8 MOS. TO PAY.) LOWEST POSSIBLE RATES AND QUICK SERVICE. CONFIDENTIAL. CHAS. H. THOMPSON, 224 W. 12TH.

AUTOMOBILE LOANS—
NO RED TAPE—NO DELAY.
We loan money to individuals, rewrite contracts to reduce payments and finance private sales. Lowest rates.
METROPOLITAN FINANCE CORP.,
1325 S. Main St. Phone Pico 2884.

RIDE WHILE YOU PAY—
Auto Loans to Individuals. Easy Terms. No delay, contracts rewritten, payments reduced. Private sales financed. Confidential. CONNER, 515 W. 9th St. 12903.

CASH loaned on autos without delay, contracts rewritten to reduce monthly payments; save money by coming to me last. KIRBY, 4320 S. Figueroa.

DRIVE IN, GET OUT OF TRAFFIC. WE make you quick loan without insurance or other excessive costs. W. F. ALLEN & SON, AUTO RENTS AND LOANS, 811 S. SPRING. 65953. Open until 9 p.m.

PRIVATE, QUICK LOANS ON AUTOS, EASY TERMS, LOW RATES, CONFIDENTIAL. V. J. HUFF, 1294 S. OLIVE ST.

MONEY on automobiles, easy terms. 60181. J. S. MOORE, 614 S. Spring st., upstairs.

MONEY WANTED—
Real Estate and Collaterals.

WANTED—From private party, $2750, first mortgage on owner's home. [illegible]

MONEY WANTED—
Real Estate and Collaterals.

WANTED—$6500, 7 per cent, on modern, very desirable residence, Wilshire section. Lot 60x150. Building contains 8 rooms, exceptionally well constructed; cost $14,500 to finish; value property $17,000. On account of reverses, owner is unable to occupy it; has leased same to desirable tenant for $175 per mo., which amount has been paid one year in advance. 60191.
K. LUNDEEN CO.,
909 Van Nuys Bldg., 7th at Spring.

WANTED—GOOD LOANS—	VALUE.
$1500—8, on bungalow worth	$3500
$7500—7, 14-room west-side home	$20,000
$1500—7, 8, on a good home	$4700
$3500—7, new modern bungalow	$7500
$1750—7, 8, new 4-room home	$3250
$3500—7, 11-room home & income	$7000

D. H. LINGLE CO. 728 Story Bldg. 64169.

WANTED—$20,000 for 3 years, 7 per cent int., payable semi-annually, secured by first mortgage on brick apartment-house in Anaheim. Income $7000 per year. Value $50,000.
ROSS BROS.,
133 S. Los Angeles st., Anaheim, Cal.

WANTED—$20,000, 1st mtg., 7%, 3 or 5 yrs., on new flats, 6 rentals, in Long Beach; all under lease, which sold for $42,000 last March. Fine loan, guaranteed by owner and ns. MOULD REALTY CO., 5355 Santa Monica Blvd. Phone Holly 7379.

WANTED—Will pay 10 per cent bonus and 1 per cent per mo. net to you. Need money for loans on lease and furnishings of first-class hotels and apt. houses in amounts from $1000 to $10,000. We guarantee every loan.
STANDARD LOAN & INV. CO., INC.
317 Douglas Bldg. 3rd & Spring

WANTED—$5000 on L. A. bungalow. Well located.
$6000 on 160-acre alfalfa ranch.
O. L. BOHLEN,
215 Black Bldg. 13951.

MONEY WANTED—
$1700 loan, secured by first mortgage on improved city real estate, three years, 8% interest, 3% commission.
ALBERT E. COGER,
1020 Stock Exchange Building,
Phone 821768. 639 South Spring street.

WANTED—MONEY EARNS 12 PER CENT MAKE YOUR MONEY EARN MORE. Why take 6 per cent while our clients are getting 12? Security first lien, five to one. No losses. Place any amount from $100 up. LOAN DEPT., 229-230 Union Oil Bldg.

WANTED—$4000 at 8% on beautiful new 6-rm. stucco bungalow and garage on Windsor Blvd., nr. Beverly Blvd.; owner's home. Val. $12,500. AMERICAN MORTGAGE CO., 404 Metropolitan Bldg. 821401.

WANTED—$2500 7 per cent, first trust deed on new 8-room double bungalow, with double garage; value $9000.
NORTHLAND MORTGAGE COMPANY,
Broadway 1532. 621 Security Bldg.

WANTED—MONEY.
$4800 at 7% on Hollywood property. Correct valuation. Principals only apply.
JOSEPH F. RHODES,
414 Central Bldg., Los Angeles, Cal.
Phone Pico 414 or 64260.

WANTED—$1000, also $2000, on first mortgages at 8 per cent; new, modern bungalows worth over 2½ times amount of loan; owner's home. CHAS. L. HUBBARD CO., 831 Security Bldg. Phone 60898.

WANTED—$3000, 8 per cent, from private party, 1st mortgage, 8-room house on 1 acre, in fruit trees, all modern. $100 bonus for quick action. R. 9, BOX 154, L. A.

WANTED—See Stanley Matthews for 8 per cent first mortgage, $1250 to $4000. 40 pct. valuation, owners' homes. Builders' Finance Assn., 412 Laughlin Bldg. 60050.

WANTED—$10,000, 8%, on beautiful new 4-flat building at No. 600 S. Kenmore; value $30,000. AMERICAN MORTGAGE CO., 404 Metropolitan Bldg. 821401.

WANTED—
$12,000, three-year 7% loan on $30,000 flat overlooking Windsor Square. PHONE 56385.

WANTED—$2500 at 8%, new 5-room bungalow, N. Coronado st., near Sunset Blvd. Value $6000. AMERICAN MORTGAGE CO., 404 Metropolitan Bldg. 821401.

WANTED—To borrow $7000 from owner. Can give security city property and 12 per cent on $20,000. Call 828 PACIFIC MUTUAL BLDG.

WANTED—$15,000 CAPITAL TO FINANCE 210,000 ACRES LAND IN SONORA STATE IN MEXICO FOR COLONIZATION. PARTY WILL RECEIVE 1-3 INTEREST. CALL OWNER, PH. 77179. 1162 W. 39TH ST.

WANTED—$2500 for 3 years, at 7 per cent, from private party, on corner house and lot; worth $6500. See MR. ZADOW, owner, 208 DELTA BLDG., 426 Spring.

WANTED—$5000 at 8%, fine 2-story, 2 flat building, 11 rooms, cor. W. Adams, nr. Hoover; val. $15,000. AMERICAN MORTGAGE CO., 404 Metropolitan Bldg. 821401.

MONEY WANTED—Ten to twelve per cent guaranteed. Absolute security. Any amount. 418 SECURITY BLDG., 510 S. Spring st.

WANTED — On real estate investment, amount of $100 and up to 12%. Old established firm; 20 yrs. L. A. P. O. BOX 336, STATION C.

WANTED—$8000, 8%, on new 20-room, 4-flat stucco building on Queen Ann Pl., nr. Pico; val. $20,000. AMERICAN MORTGAGE CO., 404 Metropolitan Bldg. 821401.

WANTED—Have some splendid applications for first mortgage loans from $2000 up. All loans inspected and approved. GILBERT WILCOX, 932-34 Loew State Bldg.

WANTED—$4000 AT 8% ON LARGE 6-ROOM BUNGALOW, WITH 200 FEET FRONTAGE SOUTHWEST. OWNER, 725 VALENCIA. 554711.

WANTED—$12,000 at 8%, on new bungalow court, 8 4-room apartments, nr. University of Cal. Income $400 per mo. Value $30,000. AMERICAN MORTGAGE CO., 404 Metropolitan Bldg. 821401.

WANTED—Loan of $2500 on 7-room bungalow worth $8000. MR. HUPP, 822 W. Hollingsworth Bldg.

WANTED—$1000, 3 yrs., 7%, on small new well-built home. No brokers. HOLLY 3001.

WANTED—$2500, 3 years, on 5-room bungalow in North Wilshire dist. Ample security. Principal only Call Holly 4802.

WANTED—$1500 to $2000, one to two years, on mortgage good corner business lot. Inquire 814 S. BROADWAY.

WANTED—$1250, 3-8, 7 ROOMS and bath. Lot 120x120. Inglewood. Value $4000. Home of owner. PHONE 14757.

WANTED—$2500, 8; Windsor Blvd., owner's beautiful new residence, garage. 568459.

WANTED—$2500. Will discount my well secured $3700 trust deed for that amount. PHONE 25466, mornings and evenings.

WANTED—2 $3000 loans, 2 $2000, $1250, $2500, $2700, $4000, all 8%. A. V. CURBY, 1020 Washington Bldg. 67346.

WANTED—$1800, 1st mtg. on 5-rm. bung. in southwest. Quick action. Address V, box 138, TIMES OFFICE.

WANTED—TEAGER will loan your money. Holly. property safely. 6434 Holly. 6950.

WANTED—$1000 to $20,000, Hollywood, 8%. MARLEY, 6651 Holly. Blvd. 577834.

WANTED—Loan $19,000 on lots valued $75,000, 8%, 2 yrs. 3% com. 65565.

WANTED—$8500, 8; Westlake district, elegant imp. property. W. 6th. WIL. 5602.

WANTED—$5000, corner W. 9th, owner's new house, garage. 568459.

WANTED—Money for Gilt-edge Loans. STACE, 219 O. T. Johnson Bldg. 61757.

MORTGAGES—
Trust Deeds.

WANTED—I BUY FIRST MORTGAGES AND TRUST DEEDS. ALSO SECOND TRUST DEEDS. B. F. NYSEWANDER, JR., 319 PACIFIC FINANCE BLDG. PHONE 820125.

FOR SALE—Trust deed $10,000, payable $250 month, plus interest 7 per cent, on West Pico, income property. Private party only. Address Z, box 304, TIMES BRANCH.

WANTED—$19,000 first mortgage on four-flat, six-room bldg., near Wilshire and Western. Value $45,000. Private party, no agents, no bonus. Address Z, box 305, TIMES BRANCH.

WANTED—I buy first and second mortgages, trust deeds, real estate contracts. My own funds, no escrow; money at once. CHARLES O. NOURSE, 315 Title Insurance Bldg., cor. 5th-Spring. Tel. Pico 2834.

WANTED — We will buy your real estate mortgages, trust deeds, contracts. Quick action. No escrow fee. Money ready.
FRIENDLY & FYBUSH,
1004 Van Nuys Bldg.

WANTED—2nd tr. deeds, mtges., etc., at current discounts. Quick action, no escrow. HOWARD F. SHEPHERD, 626 Washington Bldg. Main 466.

FOR SALE—At a discount, $6500 first mortgage, 8 per cent, on a going ranch, worth $16,000, three years to run. Address V, box 465, TIMES BRANCH.

FOR SALE—FIRST MORTGAGE, $5500, PAYABLE $75 MONTHLY. 7 ROOMS, NEAR SO. GRAND AVE. INCOME $1200 YEARLY. PHONE 65226, PICO 3731.

WANTED—To buy mortgages, second trust deeds; my own funds; quick action, no escrows. See me at once. ALBERT LANE, 908 Van Nuys Bldg. Main 4648.

WANTED—We buy trust deeds, mortgages and contracts. Give answer in 24 hours. No escrow necessary. Call 821822. 608 VAN NUYS BLDG.

WANTED—Will buy good contracts, trust deeds or mtgs. My own funds. Prompt service. GILBERT WILCOX, suite 932-934 Loew's State Bldg.

WANTED—I BUY TRUST DEEDS, mtgs., contracts; money at once without escrow. MILLER, 416 Story Bldg. 67780.

FOR SALE—10 PER CENT DISCOUNT.
First mortgage of $500 on L. A. realty worth $1500. Phone OWNER, 67413.

FOR SALE—10 PER CENT DISCOUNT.
First mortgage of $500 on L. A. realty worth $1500. Phone OWNER, 67413.

FOR SALE—50 per cent mortgage on Wilshire lot, yielding net 10 per cent. $1450 will handle. Call "DIETRICH," Bdwy. 678.

WANTED—WE WILL BUY your trust deed. MUTUAL REALTY CORP., 440-41 Citizens' Nat. Bank Bldg., 5th and Spring. 15705.

WANTED—Trust deeds purchased, private parties. 4700 CIMARRON. Vermont 3878.

FOR SALE—$1200, 3-year 1st mortgage, 7 per cent valuation $3500. GAR. 565.

WANTED—Trust Deeds, Mtges. purchased; quick action. ZIMMERMAN, 227 W. 7th.

STOCKS AND BONDS—
Miscellaneous.

FOR SALE—We have for sale at $15 each, any part of 100,000 Chicago, Rock Island and Pacific Railroad 4 per cent gold bonds (interest defaulted,) principal not due until year 2002. E. F. SCHMIDT & CO., Established 1881, 7 Pine st., New York.

FOR SALE—2200 shares International Indemnity. Must be sold in one block, and to buyers friendly with present management. A fair offer will be accepted. Address V, box 467, TIMES BRANCH.

GARNER & CO., Mercantile Place, are always ready to buy or sell odd lots of listed or unlisted stocks, partial payment receipts. Liberty bonds handled. Pico 98.

MINES AND MINING—
Miscellaneous.

CEMENT-gravel, averaging $8, steam-shovel proposition. Large ore body, abundance water, Northern California. Want man to develop. J. CLYDE LINDSEY, 18 American ave., Long Beach. Phone Pac. 333.

WANTED—$2000 for high-grade free milling gold property now operating. Will give right party ½ interest. Address W, box 289, TIMES OFFICE.

CAPITAL wanted to equip proven hydraulic gold placer mine, in copper River district, Alaska. Would sell or lease. Address X, box 279, TIMES OFFICE.

HOTELS, ROOMI'G-HOUSES
For Sale, Ex., Lease, Wanted.

For Sale.

FOR SALE—
63-ROOM APARTMENT-HOUSE, 5-year lease. West side. Close in. $8000 to handle.
34-room hotel, near S. P. Depot. 5-year lease. Price $7800. $4000 handles.
40-room apartment-house, private baths, direct telephones. Good lease, reasonable rent. Nets big. $9000 to handle.
24-room house. Nets $225. Downtown. Price $2850. $1800 down.
GREAT WESTERN BROKERAGE,
ROOM 802 LOEW'S STATE BLDG.

FOR SALE—Hotel 50 rooms, 3-yr. lease, $10,000.
32 rooms, 3-yr. lease, $6800.
16 rooms, 3-yr. lease, $4200.
21 rooms, 3-yr. lease, $5500.
These are clean and good buys. All close in. Courtesy to Japs. DEAN INV. CO., 316½ S. Spring.

FOR SALE—
55-ROOM DOWNTOWN HOTEL.
West, 42 baths, elevator, steam, ground-floor lobby, 4-story brick, newly renovated. 5-year lease. $400. Only $12,000 required. F. W. SHULTZ, 321 W. 3rd st. 11320.

FOR SALE—Wonderful money maker; furnished rooms and apts. overlooking ocean, near bath house; nicely furnished, running water. Owner, 205½ OCEAN FRONT, Ocean Park.

FOR SALE—Hotel business in Calexico. Good location. 40 rooms with running water. Completely and newly furnished. $4000, 5-year lease to responsible parties. Address H. H. GRISWOLD, CALEXICO.

FOR SALE—Hotel. Heart of San Pedro. Absolutely nets $600 mo. Brick bldg. Hot and cold water; well furnished, long straight lease. $8000 handles. STRAWN & HIOTT, 527 Security Bldg.

FOR SALE—62-room downtown brick, steam heat, H. & C. water every room. 5-year lease at $6 room. $5000 cash to handle. 5TH ST. REALTY, 336 I. W. Hellman Bg.

FOR SALE—37-rm. apt., 13 singles, 4 dbls. Rt. $150. 3-yr. lease, transferable. Good furniture. Price $5800, terms. PRUDENTIAL INV. CO., 412 Pantages Bldg.

FOR SALE—Good 9-room house, nets $80. Rent $75. Good lease. Walking distance to Broadway. 615 DELTA BLDG., 426 So. Spring st.

FOR SALE—12 rooms, nicely furnished, close in, west side, $1750, terms, cheap rent, 2-year lease. 5TH ST. REALTY, 336 I. W. Hellman Bldg.

FOR SALE—75-rm. hotel, modern, H. & C. all rooms. 5-year straight lease at $5 room. Owner sacrificing. $14,000 with half cash down. BROADWAY 733.

FOR SALE—$1700 cash. 14-r., new fur. Fine place. Clears $150 mo. Hurry. See this. 818 San Fernando Bldg., 4th-Main.

FOR SALE—Rooms and apts. 23 rooms, west side, rent $5 room. Full price, $2400. Terms. Nets $315; lease. Can you beat it? DEAN INV. CO., 316½ S. Spring.

FOR SALE—NETS $1000 MO. 65-room hotel. Rent $200, straight lease. Not fancy, but a money maker. $10,000 cash. STRAWN & HIOTT, 527 Security Bldg.

ROOMING HOUSE—Homelike; 9 rooms, nets $125 monthly; must sell; only $875; clean and neat; a real bargain. MR. ROGERS, 510 Delta Bldg., 426 S. Spring St.

FOR SALE—19 rooms fine furniture, clearing $350 monthly. Price $3800, only $1400 down, bal. $50 per mo.; rent $75. Call 208 DELTA BLDG., 426 Spring.

FOR SALE—Flower St., 2814 So.—10-room house, 2 months' rent paid, income $175 mo. Sell cheap account of sickness, $500. Call week days from 10 to 4.

FOR SALE—22-rm. apt., close in, west side, 3-yr. lease. Nets $240. Price $3850. Terms. 412 NEW PANTAGES BLDG.

FOR SALE—Dandy little money-maker, nets over $750 mo. H. and C. water in every rm. 3-yr. lease. $12,000. $8000 cash. HOLLY 379.

WANTED—Experienced hotel and apartment salesman with car. A-1 proposition for right man. 336 I. W. HELLMAN BG.

FOR SALE—Hotel 20 rooms, finest location, lease, $1450. Can make it in 3 months. 22 WINDWARD AVE., Venice.

FOR SALE—Furniture 10-room house, transfer lease; nice place and income. Illness; leaving. 1336 W. 30TH ST.

FOR SALE—
33 rooms, modern, 510½ S. MAIN ST. $6000 will handle. Phone Bdwy. 2879.

SACRIFICE, $3000. Busy coast city hotel; 50 odd (genteel) rms. 201 Grant Bldg.

FOR SALE—Small downtown hotel, cheap rent. $1500 will handle. Phone PICO 301.

Wanted.

WANTED—Apt. or hotel lease and furniture. Have 2 good houses. Will trade one or both. Some cash and assume. Owners only. 776426; evenings, VER. 4925.

WANTED—Lease on hotel, unfurnished, 50 to 75 rooms. Address W, box 283, TIMES OFFICE.

APARTMENT HOUSES—
For Sale, Ex., Lease, Wanted.

For Sale.

FOR SALE—45-room apt., modern, fine furniture, good lease; rent $275; income $737; brick building; was $11,000, now $8250; 1/2 world-scater. Make it snappy. BOSWELL REALTY CO., exclusive agents. We have many other real buys. Pico 1940. 749. S. HOPE.

FOR SALE—28-room apt. on west side. Close in. Walking distance. 4½-year lease. Rent $180. Furn. mahogany and oak. $6500 will handle. Very small balance. This is beautiful location. Must be seen to be appreciated. Will consider bungalow in exchange. OWNER, 1249 CROWN HILL AVE. Phone 52701.

FOR SALE—
45 ROOMS—$10,000 CASH
handles handsome 3-story brick bldg. Westlake dist. FINE NEW FURNISHINGS throughout. Light, modern apts., dressing-rooms, direct phones, garages. New 5-year lease.
F. W. SHULTZ, 321 W. 3rd st. 11320.

FOR SALE—7 brand new unfurnished flats, 29 large rooms, 8 baths, 5 years' lease, straight. Near 7th and Valencia. $2500 for lease. Furnish them yourself and make good profit. Address WW, box 597, TIMES BRANCH.

FOR SALE—40-room modern apt.-house, W. side, close in, 5 years' str. transferable lease; rent $300; nets $450 mo. Steam heat; price $9000, $6000 will handle. Many other good buys. 610 W. 8TH ST.

FOR SALE—65 rooms, beautifully furnished, brick apartments, near Figueroa. Strictly modern, up to the minute. 5-yr. lease, $7 per room. Fine income. $12,000 to handle. Bdwy. 1249.
STRAWN & HIOTT, 527 Security Bldg.

FOR SALE—A real buy; 44 rooms, elegantly furnished; newly decorated outside and inside and refurnished; private phones, dressing rooms and baths; 5-year lease. 229 W. 25TH.

FOR SALE—34-rm. modern apt., 5-year lease, private baths. Price $9500, $5000 cash. TAYLOR, 712 Black Bldg.

FOR SALE—$500 cash down. 10 rooms, almost new furniture. Big sacrifice. Leaving town. All full of roomers. Lease. Call 10:30 to 11:30. 2379 W. 21ST ST.

FOR SALE—Apt.-house, all good furniture, modern, fine location, lease 3 years, nice home and income. $9000, $4000 cash. TAYLOR, 712 Black Bldg.

FOR SALE—A little dandy apt.-house, 21 rooms, lease 3 years. Price $5850. TAYLOR, 712 Black Bldg.

FOR SALE—$1800, new apt. house. Rent $100. Lease, bargain. 1351 SAN JULIAN.

FOR SALE—We finance apartment and hotel deals. 418 SECURITY BLDG. Pico 1455.

For Exchange.

FOR EXCHANGE—Apt.-house lease and furniture, fine location, in Hollywood, for 6 or 7-rm. bungalow in good location in Hollywood. Address XX, box 496, TIMES BRANCH.

For Lease.

TO LET—Apartment house, reasonable lease. Furniture for sale.

4-Apartment Building. Very well furnished. Close to 3 car lines. Good neighborhood. Always rented. Brokers welcome. Tel. So. 5634-J. 1541 E. 42ND ST.

FOR LEASE—Several new apartment-houses in Westlake district, 40, 60, 80 rooms, 10-year leases, lowest rentals. Furnish yourself and make the profit on operating or resale. UNION SALES CO., 321 W. 3rd st. 11320.

FOR LEASE—Unfurnished, 87-room, new brick apartment; best location in city; 10-year lease, for reasonable bonus. MUTUAL EXCHANGE REALTY CO., 825 Loew's State Bldg.

TO LEASE—To permanent tenants for a term of years, a modern, up-to-date 46-room apartment-house, now being erected on a south-front near 7th st. and Vermont ave. OWNER, 56385.

BUSINESS INVESTMENTS—
All Kinds.

I AM building a $50,000 Pompeiian Court that will pay 30% net. Want a partner. References exchanged. Address M, box 175, TIMES OFFICE.

BUSINESS INVESTMENTS—
All Kinds.

IF YOU have $500 to $5000 to invest, you are looking for a proposition that first of all will be absolutely safe; that will pay you a real income—quarterly; that you can realize on in case you need your money at any time, and where value every year. I can show you that sort of an opportunity. Your money will be as safe as in a first mortgage on real estate—it will pay you from 10 to 14 per cent per year, and pay it every three months; you can get your money out easily if you should need it at any time, and your $500 will be worth $1000 or your $5000 will be worth $10,000 within five years, in addition to the yearly income mentioned above. If that is the sort of a proposition you want, just drop a line to WW, box 588, TIMES BRANCH. Full information will come to you immediately.

WANTED—Parties who will finance land and buildings for substantial industries; we constantly have clients wanting standard buildings built for them to rent or buy on contract. Such investment is safe and secure, and pays better than 10 per cent.
W. H. DAUM,
Trust and Savings Bldg.

CLOSE corporation now forming to take over old established automobile business with profitable, well-known agency, wants several members with $3000 to $5000 to complete capital; absolute safety, large profits; immediate action necessary. Send for details. POSTOFFICE BOX 771.

ELEVEN DAYS LEFT to get in on a fortune, an investment of $500—$150 down and $50 per month, no interest. Making big money for our people now. You get your part of all the money made since last February, and as long as you live. Highest bank reference. No adv. could describe this once-in-a-lifetime offer. Let me call and tell you. Drop a postal. WALTER GREGG, Balboa Hotel, 1221 W. 7th.

100 FOR 1 SECURITY;
10 FOR 1 INCOME.
One-fifth equity in THREE MILLION-DOLLAR Municipal Development work to right party able to furnish $30,000 in cash. State occupation and business experience in answer. Address PP, box 203, TIMES OFFICE.

THE opportunity of a lifetime—a distributor for California and outside territory for a positively new automatic doughnut machine; 100 can easily be sold in any territory during the next six months, giving you a net profit of $30,000; no selling experience necessary, as it sells itself on demonstration; investment $500 and up. Address T, box 152, TIMES OFFICE, giving phone number.

HIGH-CLASS industrial organization owning extensive deposit of fine tested building clay, desires to meet parties with $1000 to $5000 to invest. Money to be used for plant erection and equipment. Ready market awaiting products. Strict investigation invited. Room 504, CITIZENS' NATIONAL BANK BLDG.

UNUSUAL opportunity is offered to persons of unquestionable character who can invest from $500 to $10,000 (with or without services) and become associated with a real-estate mortgage co. in this city and make large profits. Address X, box 535, TIMES BRANCH.

ONE of the greatest opportunities ever offered to clean up fortune. Want from $1000 to $3000 for good square legitimate proposition. Let me show you what I have. Bank reference. Address Z, box 441, TIMES BRANCH.

WANTED—Associate with either from ten to twenty-five thousand dollars or ability to interest others in exceptionally meritorious chemical proposition, with big future. Ask for interview and facts. Address Y, box 537, TIMES BRANCH.

$1350, personal services, buys interest old highly estab. firm. Pay you great many hundred dollars mo. (Handling merchandise.) You are sure $3000 next 90 days. Ref. 201 GRANT BUILDING.

OFFICE manager wanted, Salary $250 per mo. Must invest $10,000, that will earn about 25%. References exchanged. Address M, box 168, TIMES OFFICE.

WANTED—$5000 or more for 5 years at 8 per cent. Security, bankable and three-for-one in amount of loan. Principals only. E. L. McCORMACK & CO., 502 Van Nuys Bldg.

BUSINESS CHANCES—
Of Many Kinds.

Miscellaneous.

DEPENDABLE returns on local pioneer manufacturing enterprise, six years established. Can use any part of $50,000 additional working capital to take care of rapidly increasing business and more than double already large profits. Manufacturing based on primary necessity with unlimited possibilities for profitable expansion throughout the world. Plant and proposition open to inspection suitable parties. Address V, box 243, TIMES OFFICE.

$800—
Chicken ranch, 10 acres for sale, 125 chickens, 75 rabbits, 2 acres of peas, 2 acres of tomatoes, 2 acres of alfalfa, 3 chicken runs; incubator; 5 brooders, garden tools, rabbit hutches, good 5-room house and garage, 3 years' lease, rent $35; write at once to S. RUSSELL, Torrance, box 404-G, Route 2.

FOR SALE—
"THE HOLE IN THE WALL."
Handling newspapers, magazines, stationary, toys, etc. Big season on. Other interests compel me to sell. Principals only. $1000 cash. 120½ S. PACIFIC, Redondo Beach.

HOW TO RAISE BIG CAPITAL
If you need large capital for any legitimate business write for FREE COPY of my plan showing easily operated method for financing your business. W. C. CUNNINGHAM, 827-A San Fernando Bldg., Los Angeles.

EXCELLENT proposition in gen. mercantile business in one of the best towns adjoining L. A., doing over $10,000 per month.
F. P. O'Conner, with
GILBERT S. WRIGHT,
Wright-Callender Bld., 4th and Hill.
PHONE 821165.

J. E. BATTERY service, stock and equipment at invoice. Well advertised, abundant territory from which to draw, one largest cities in Southern Cal. outside of L. A. Wonderful opportunities. Good reasons for selling. $2000 or less will handle. Address X, box 234, TIMES OFFICE.

OPPORTUNITY for investment in reliable industrial company owning large deposits of finest tested building clay. Ready market awaiting for products. Money to be used only for plant equipment. Will bear strict investigation. Room 504, CITIZENS' NATL. BANK BLDG.

CAPITAL FOR FINANCING—
If you want one or few people to furnish local capital (without services) for meritorious project, send at once for further details. Address HV, box 502, TIMES BRANCH.

INVESTMENT with or without services will be accepted by a manufacturing company which requires additional capital for development. The returns are large and the proposition worth investigating. Give name and particulars. Address Y, box 537, TIMES BRANCH.

FOR SALE—$750 buys lunch, candy, tobacco and fruit store, rear building, furniture, lease, and stock. Owner must leave town. 6801 SO. ALAMEDA ST. Take Watts car to 68th st., walk 2 blocks east.

THE whole of Orange county will be given to parties having sufficient capital to represent us creditably. $7000 investment under your own supervision will return a nice income to party willing to work. Trade already established. AMERICAN DYE WORKS, 814 E. Washington.

PROFITS ARE BIG.
Season just starting. Sales now $50 to $80 day. Drinks, fruits, tobacco, groceries, etc. Price $2000, some terms. Rent $25, lease. 1345 SUNSET BLVD.

FOR LEASE—PUBLIC MARKET SPACES, GROCERY, BUTCHER, FOUNTAIN, FRUIT, ALSO STORES. SWELL NEW BUILDING. SHOPPING CENTER, GRAND LOCATION. SEE RHODES ON PREMISES. 29TH & VERMONT. 77873.

WANTED—Partner with sales ability and some capital to help me handle State agency on fast selling radiofone. Act quick if you want in on a money-maker. 328 CENTRAL BLDG., 6th and Main.

FOR SALE—SHOWCASES, SODA FOUNTAINS, NEW AND SECOND-HAND. WEBER SHOWCASE & FIXTURE CO., 318-330 S. LOS ANGELES ST. MAIN 9184.

SIX-CHAIR, white enamel barber shop with 10 baths, doing big business. Fine lease. Downtown location. Price reasonable. CALL 423 EAST FIFTH ST.

MAKE DOUGHNUTS. Operators are making from $30 to $100 net profit daily. No experience necessary. For particulars, address T, box 153, TIMES OFFICE.

ESTABLISHED hemstitching business, good location, leaving city, Sunday 12 to 3, or week days 2266 W. WASHINGTON.

SPACE suitable for store or office, in front part of large downtown garage. Apply 433 S. FLOWER.

HOME BAKERY.
Doing good business. In good location. 1809 W. 11TH ST.

LADY wanted, 30 or 35; good appearance to prepare for training to manage my Bianca Corset shop. Call 10th floor, Brack Shops.

TO LET—Space for battery or tire business. Owner, 1300 NORTH WESTERN.

SHIPPING and Los Angeles Harbor NEWS

HARBOR WORK NOW ASSURED

Los Angeles to Get Money for Improvements

House Passes Measure After Much Debate

Osborne Gratified as Result of Action

[EXCLUSIVE DISPATCH.]

WASHINGTON, May 22.—Los Angeles is certain of a new survey by the Federal government of the entire harbor situation and also sure of Federal funds approximating $750,000 for improvements and development of the present main channel of the harbor. This was insured today when the House, without a record vote, passed the rivers and harbors bill after much debate. The vote showed the majority of the members heartily in favor of the measure, and it now goes to the Senate, where the chairman, Senator Wesley Jones of Washington of the Committee on Commerce promises to consider and report the same for favorable action at an early date.

Saturday there seemed to be some prospect of delay or amendment of the bill because of a desire of some southern sections to include in the measure some projects which had not been approved by the Rivers and Harbors Committee and for a time it was feared that the bill might be held up for some time or modified in some essentials.

OSBORNE GRATIFIED

Congressman Osborne, who has been actively interested in getting this legislation through the House for the greater development of Los Angeles Harbor, is highly gratified that the measure has progressed so well in so short a time and has had several conferences with Senator Jones to insure that there will be no unusual delay on the Senate side.

With the great activity of the Los Angeles Harbor, new railroad terminals and the growing prosperity of the country, these provisions for the extension and betterment of the harbor are of the greatest possible importance and the enactment of the bill into law assured will bring to a successful conclusion the idea of a greater harbor and more overseas business for Southern California.

The survey to be made under this bill will give an opportunity to show the needs and possibilities of the harbor for many years to come and will result in the extension of the breakwater, the development of the Los Angeles and Long Beach harbors as a unit and the concentration of some great manufacturing enterprises at the Los Angeles Harbor to supply not only domestic but Mexican and oriental trade with many of the commodities now shipped from the interior of the United States and from the Atlantic seaboard.

PORT NOTES

[illegible]

TONS OF CONCRETE COVER WORKMEN

TWO CRUSHED TO DEATH WHEN WOODEN FORM COLLAPSES

[EXCLUSIVE DISPATCH.]

WANAQUE (N. J.) May 22.—Collapse of a wooden form into which concrete was being poured in the construction of a dam here this morning resulted in the death of two workmen, who were crushed under a stream of many tons of semiliquid concrete. Three others working in the form narrowly escaped a similar fate. The collapse was caused by faulty material in the iron rods used to mold the form together until the concrete hardened. The five men were working thigh deep in the concrete when the accident occurred. The particular section under construction was forty feet high and ten feet wide.

ARRIVALS AND CLEARANCES AT WORLD'S PORTS

[BY A. P. NIGHT WIRE.]

ABERDEEN, May 22.—Arrived: Steamers Providencia, Tacoma; steamers Paraiso and J. B. Stetson, San Pedro.

SEATTLE, May 22.—Arrived: [illegible] Liverpool; Nome City, San Francisco; U.S.L.T.T. Heather, sea duty; barge Griffson, Winslow; Willpolo, New York. Sailed: Northland, Tacoma; West Kotan, Buenos Aires; U.S.L.H.T. Heather, sea duty; Rainier, San Francisco.

KETCHIKAN, May 21.—Sailed: Spokane, southbound.

JUNEAU, May 22.—Sailed: Queen, southbound.

VICTORIA (B. C.) May 22.—Sailed: Arizona Maru, Seattle.

EVERETT, May 22.—Arrived: Nome City, San Francisco.

TACOMA, May 22.—Arrived: Northwestern, Alaska ports. Sailed: Rainier, San Francisco.

PORTLAND, May 22.—Arrived: motorship Babinda, San Francisco; Cape Henry, Baltimore and way ports; Alaskan, New York and way ports; motorship Fionia (Dan) Antwerp; and way. Departed: Katrina Luckenbach, New York; Willamette Los Angeles.

COOS BAY (Or.) May 22.—Arrived: Johanna Smith, San Francisco.

SAN FRANCISCO, May 22.—Arrived: Cardiganshire (British), Hamburg; Saginaw, Port Angeles; Johan Poulson, Astoria; Walter A. Luckenbach, Anacortes; Steel Seafarer, Astoria. Sailed: Thomas L. Wand, Coo's Bay; Dilworth, Seattle; St. Louis, Leith, etc.

ARRIVED—ATLANTIC PORTS

NEW YORK, May 22.—Canada, Marseilles; Orduna, Cherbourg.

ARRIVED—FOREIGN PORTS

COPENHAGEN, May 20.—Frederick VIII, New York.

PLYMOUTH, May 22.—Rotterdam, New York.

SAILED—FOREIGN PORTS

HAMBURG, May 20.—Mt. Carroll, New York.

CHRISTIANIA, May 19.—Bellig Olav, New York.

GIBRALTAR, May 20.—Belvedere, New York.

LIVERPOOL, May 20.—Celtic, New York.

PLYMOUTH, May 20.—France, New York.

BREMEN, May 21.—Hanover, New York; Susquehanna, New York.

NAVAL VESSELS NOW IN PORT

PACIFIC FLEET BATTLE FORCE

U.S.S. California (fleet flagship.)

(Sixth Division.)

U.S.S. New York (flagship.)

U.S.S. Texas.

U.S.S. Oklahoma.

(Seventh Division.)

U.S.S. Pennsylvania (temporary flagship.)

U.S.S. Mississippi.

(Eighth Division.)

U.S.S. New Mexico (flagship.)

U.S.S. Idaho.

U.S.S. Tennessee.

PACIFIC FLEET TRAIN

U.S.S. Connecticut (flagship.)

U.S.S. Vestal (repair.)

U.S.S. Mercy (hospital ship.)

U.S.S. Kingfisher (tender.)

U.S.S. Cardinal (tender.)

U.S.S. Sonoma (tender.)

DESTROYER FORCE

U.S.S. Wasmuth.

SUBMARINE BASE

U.S.S. Eagle 11 (station ship.)

(Sixth Division.)

Submarines R-2, R-3, R-4, R-5, R-6, R-7, R-8, R-9.

(Seventh Division.)

Submarines L-5, L-6, L-7, L-8. (Note.—Submarine Divisions Six and Seven at sea on five-day practice cruise. Return to base May 26.)

NAVAL RESERVE

U.S.S. Eagle 12.

U.S.S. Eagle 34.

NAVAL ORDERS.

[EXCLUSIVE DISPATCH.]

WASHINGTON, May 22.—Naval orders:

Capt. Yates Stirling, Jr., to U.S.S. New Mexico.

Capt. G. W. Williams to San Francisco.

Commander D. W. Bagley to U.S.S. Reno.

Commander C. W. Early to U.S.S. Brazos.

Commander E. J. Marquard to Washington.

Commander W. D. Puleston to U.S.S. Wyoming.

Lieut.-Commander J. S. Barleon to destroyer squadron, Atlantic Fleet.

Lieut.-Commander A. G. Stirling to U.S.S. North Dakota.

Lieut. John Bryce to U.S.S. Sacramento.

Lieut. O. D. Butler to U.S.S. Greene.

Lieut. J. E. Cleary to Philadelphia.

Lieut. J. F. Jones to U.S.S. Chaumont.

Lieut. J. T. Pennycook to U.S.S. Kittery.

Lieut. I. K. Richards, Jr., to U.S.S. Florida.

Lieut. W. B. Spear to San Francisco.

Lieut. August Wohleman to U.S.S. Brazos.

Lieut. H. M. McDonald to Washington.

Lieut. W. L. Morse to U.S.S. Charleston.

Ensign W. L. Hickey to U.S.S. Proteus.

Lieut. W. M. Killingsworth to destroyer squadron, Atlantic Fleet.

Ensign Sam L. Lahache to Charleston, S. C.

Ensign S. J. Pattison to Boston.

Ensign R. P. Sherman to San Francisco.

Lieut.-Commander G. F. Clark to Washington.

Lieut. W. R. Angell to Philadelphia.

Lieut. S. S. Cook to New York.

Lieut. F. W. Granger to Hampton Roads, Va.

Lieut. W. H. Harrell to Haiti.

Lieut. M. D. Ogden to Hampton Roads.

Lieut. T. M. Little to Philadelphia.

Lieut. M. S. Mathis to Philadelphia.

Lieut. T. L. Morrow to Philadelphia.

Lieut. L. B. Sartin to Haiti.

Lieut. F. L. Schwartz to U.S.S. Eagle 11.

Lieut. G. W. Wilson to Philadelphia.

Lieut. C. I. Wood to Santo Domingo.

Enlistments of Apprentice Seamen Reopen

The enlisting of apprentice seamen for the Navy was resumed here yesterday under the direction of Commander W. H. Toaz, who has charge of the recruiting station in room 819 Union Oil Building. Former sailors of the Naval Reserve or the regular Navy, who have been out of service for more than four months, are authorized to re-enlist—except in certain ratings which are now filled up. Ex-marines and ex-soldiers also may enlist with the rating of seaman second class or higher.

POSTAL EMPLOYEES ARE FINGER PRINTED

CAMPAIGN STARTED TO OUST CROOKS WHO SLIPPED IN DURING WAR

[EXCLUSIVE DISPATCH.]

NEW YORK, May 22.—Finger prints are to be taken of all post-office employees from postmaster to janitor in New York and probably in other cities in the campaign to rid the service of the hundreds of professional crooks who slipped in during the war.

Of the 650 employees finger printed after the $2,000,000 mail robbery here, 460 have been classified and of these forty-nine have been found to have criminal records. It is estimated that six months will be required to complete the work of finger printing and a year more in which to classify the prints and compare them with records of known criminals. Acting Postmaster-General Bartlett will urge that United States marines or infantry troops be assigned to guard all the larger post-offices. During an inspection of the postoffice here yesterday more than $1,000,000 in gold was found unprotected in little boxes. This will result in changes that will insure safety for the millions passing through the mails.

News of Ships and Sailings in Pacific Ports

[BY A. P. NIGHT WIRE.]

VANCOUVER (B. C.) May 22.—The China Mail liner Nile may be in this week to load some cargo. She has been chartered to take a full list of Shriners on a Pacific cruise. The ship is due at Union Bay on Tuesday to coal for the voyage. She will sail from San Francisco on June 2. It is probable she will come here from Union Bay for some stores.

The Hudson's Bay steamer [illegible] is due at Petropavlovsk, Kamchatka, on Wednesday of this week.

The Canadian-Australasian motorship Hauraki is completing at Powell River for Australia and will sail tonight.

[illegible]

VICTORIA (B. C.) May 22.—Thirteen days out from Yokohama, the Osaka Shosen Kaisha liner Arizona Maru docked this morning, having been in quarantine during the night. She brought thirty first-class and 160 steerage passengers for American ports. There were 3000 bales of silk in her hold for the Eastern States. She left for Seattle at 9:30, standard time.

TACOMA, May 22.—Indications are that this week will be Luckenbach Week at Tacoma, as far as the vessels of this line are concerned. [illegible]

PORT TOWNSEND, May 22.—The steamer Siberian Prince, which loaded several cargoes at Seattle and Tacoma, rounded out her cargo with lumber at Port Ludlow today, calling here this evening to clear for ports in the Far East.

SEATTLE, May 22.—[illegible]

COOS BAY, May 22.—The steamer Johanna Smith arrived from San Francisco this morning. She is loading this trip for delivery of cargo at San Pedro.

[illegible]

ASTORIA, May 22.—The British steamer Canadian Observer arrived this morning from British Columbia and after discharging paper pulp here for Cathas, Wash., sailed this afternoon for San Pedro.

[illegible]

PORTLAND, May 22.—[illegible]

SAN FRANCISCO, May 22.—Two big liners, the Pacific Mail Golden State and the T. K. K. Siberia Maru, both from Hongkong, with valuable silk cargoes, are racing for San Francisco. [illegible]

[illegible]

The Pacific Mail liner Venezuela sailed this afternoon for New York with a full passenger list and a capacity cargo.

HAWK AUSTRIAN PAPER MONEY

Kronen Peddled by Bales on Wall Street; Greeted With Jeers

[EXCLUSIVE DISPATCH.]

NEW YORK, May 22.—Quick change money peddlers sprung a surprise on Wall street today by hawking bundles of Austrian paper money at the rate of 25 cents per 1000 kronen. They became marks for so much jeering that they soon moved to the Broadway district between City Hall and Fulton street.

The kronen, at the present rate of exchange, is worth only a tenth of a cent. Thus the 1000 kronens sold for a quarter are worth about 10 cents.

SHRINERS TO TRAVEL VIA SHIP

Eastern Nobles Charter the H. F. Alexander for Journey Here

The H. F. Alexander, the new steamship of the Admiral Line, will leave New York Saturday with Shriners from New York, Philadelphia and Boston bound for the San Francisco convention, and after taking Islam Temple of San Francisco to Honolulu will enter the Los Angeles-Seattle service. The ship will arrive at the local harbor on June 9 and the eastern Shriners will remain here a day during which time they will be entertained by their Southern California fellow-nobles.

The H. F. Alexander has been reconditioned, and it is announced will make the trip from New York to Los Angeles in eleven days running time. She has not been in the local harbor since seven years ago when she was the Great Northern of the Great Northern Steamship Company. During the war as the Columbia she served as the peace flagship of the Atlantic Fleet.

ALEXANDER IN COLLISION

[BY A. P. NIGHT WIRE.]

PHILADELPHIA, May 22.—The Italian steamer Andrea, of 2534 tons register, tonight collided with the steamship H. F. Alexander, 4184 tons register, of the Admiral Steamship Line, formerly the Great Northern, opposite Fort Mifflin, Pa. The Andrea was badly damaged.

The Alexander struck the Andrea amidship. The blow was so serious that the Andrea started to sink. She was headed into shallow water on the New Jersey side, where she anchored. No lives were lost, reports said.

CONTEST POLICIES OF RICH LUMBERMAN

INSURANCE COMPANIES REFUSE TO ACCEPT ACCIDENTAL VERDICT

[EXCLUSIVE DISPATCH.]

CHICAGO, May 22.—Although a Coroner's jury found today that Edward L. Thornton, millionaire lumberman, had come to his death by accidental shooting while cleaning a rifle, insurance companies represented at the inquest indicated that they would contest the settlement of insurance claims amounting to $100,000. The Travelers' Insurance Company had insured Thornton against accident for $60,000, while policies in the Fidelity and Casualty Company amounted to $11,000. The testimony of four witnesses all tended to show that the shooting was accidental. Everett A. Thornton testified that his brother was preparing for a hunting trip and that his rifle had not been used for a year.

Thornton died Sunday morning at Grant Hospital, where he had been taken after the accident. The funeral will be held tomorrow.

Chamber Asks Employers to Boost Bonds

Heads of the large industrial and business houses of Los Angeles have been asked, in a special letter sent out by the Chamber of Commerce, to get behind the school bond issue in the special election June 6 by urging their employees to go to the polls.

Inasmuch as the voting booths do not open until 8 a.m. and then close at 6, the letter requests that employers permit their workers to leave early enough in the afternoon to get to the polls if unable to vote during the noon hour.

Propaganda showing the desirability of a victory in the election is also to be sent out by the association's school bond committee within a few days.

SHIPPING

LOS ANGELES HARBOR

ARRIVED—MONDAY, MAY 22

Steamer Virginia Olson, Capt. Johnson, Portland.

Steamer Everett, Capt. Foldat, Puget Sound.

Steamer San Diego, Capt. Ahlin, Tacoma.

Steamer Siskiyou, Bellingham.

Steamer Kentuckian, Capt. Forsyth, San Francisco.

Steamer Henry S. Grove, Capt. Bakman, San Francisco.

Steamer Richmond, Capt. Oler, San Francisco.

Steamer Flavel, Capt. Mikkelsen, Astoria.

SAILED—MONDAY, MAY 22

Steamer Yale, Capt. Poulson, San Francisco.

Steamer Admiral Schley, Capt. Harris, Puget Sound.

Steamer Forest King, Capt. Magee, Redondo Beach.

Steamer Henry S. Grove, Capt. Bakman, New York.

Steamer John C. Kirkpatrick, Capt. Peterson, Portland.

PASSENGER SCHEDULE

TO ARRIVE

May 23—President, Puget Sound, 3 p.m.

May 24—Yale, San Francisco, 10 a.m.

May 24—Venezuela, San Francisco, 6 a.m.

May 24—Multnomah, Portland, 6 a.m.

[illegible]

TO DEPART

[illegible]

CATALINA SERVICE

Steamer Avalon leaves Wharf-street, Wilmington, 10 a.m. daily, arrives at Avalon 12:25 p.m. Returns leaving Avalon at 4 p.m., arriving Wilmington 6:20 p.m.

SCHEDULED ARRIVALS

(Cargo Carriers Only)

TUESDAY, MAY 23

[illegible]

SCHEDULED DEPARTURES

(Cargo Carriers Only)

TUESDAY, MAY 23

[illegible]

IN PORT

[illegible]

COASTWISE CARGO CARRIERS

[illegible]

OFF SHORE—LOADING

[illegible]

OFF SHORE—EN ROUTE

[illegible]

TIDE TABLE

Tides are given in the order of their occurrence. On some days but three tides occur, the fourth tide occurring the following morning. Heights are reckoned from mean lower low water.

[illegible]

BUSINESS CHANCES— Of Many Kinds.

Businesses—Classified.

GROCERY store for sale, 8-yr. lease, $20 month, 3 living-rooms. Price $1500. Investigate. 113 N. Macley ave., San Fernando, Cal.

GROCERY Hollywood, corner location, 2 living-rooms. Rent $40. Lease. Price $1500. 6601 SANTA MONICA BLVD.

GROCERY store for sale or exchange. R.F.D. box 350, R. 2, SAN GABRIEL.

GROCERY, several sta. paying, incl. liv.-rms. Reasonable. 311½ S. SPRING. Rm. 411.

GROCERY store; Long Beach, 3 living rms. 9148 MONETA AVE.

GROCERY, fruit and confectionery store. Furnished living quarters, 3-year lease. Rent $35. 816 N. FIGUEROA, nr. Sunset.

GROCERY—QUITTING BUSINESS, SNAP FOR CASH. 905 TEMPLE. PICO 337.

HARDWARE store; fine stock, good business, cheap rent, excellent location. Phone Pico 3183, owner. Might consider exchange for duplex or flat. SALES BROKERAGE CO., 321 Commercial St.

HAIR-DRESSING college and beauty parlors, 4 rooms, completely equipped; 5-year lease; best location; nets $100 weekly; only $2750. Owner leaving city. Phone VERMONT 5155 for appointment.

HOT DOG and other concessions to let at Catalina Island. Call and see MARTIN BROS. at 412 Metropolitan Bldg., or ask for Mr. Jones at 18251.

[illegible]

BUSINESS CHANCES— Wanted.

WANTED— N-O-W.

THIS is the TIME to SELL YOUR BUSINESS or PROCURE ADDITIONAL CAPITAL. Partnerships formed. Our established organization insures quick action. The RECORD of this company is the BEST in the city. If you have a salable proposition, we will get you results within ten days. FEDERAL FINANCE COMPANY, 1001-3 Citz. National Bank Bldg., 458 S. Spring. Phone 11260.

WANTED—

We want more good business to sell. We want the kind that will warrant spending our time and effort on. We will sell it if there is a buyer to be had.

W. S. RATTRAY & CO.,

600 Title Insurance Bldg., Fifth & Spring.

[illegible]

LEGAL NOTICES— Bids, Proposals.

THIS is to notify C. E. Freeland, Carl Taylor, P. L. Barrington, A. Harrison, Kenneth Wheeler, that 1 trunk, 2 bags and 2 suit-cases, respectively, left by the above, will be sold at auction for unpaid bills due us. HOTEL CLARK, 426 S. Hill st.

MY WIFE Mollie Hicks, having left my bed and board, I will not be responsible for any debt contracted by her. A. N. HICKS.

TOO LATE— To Classify.

[illegible]

[Remaining classified advertisement columns (Business Chances, Investments, Miscellaneous) illegible.]

WHAT'S DOING TODAY.

Auxiliary Ball, American Legion Post No. 8, Kramer's Hall, 1500 South Figueroa street, evening.

Charles F. Stern on "What is Behind the White Spot," Advertising Club luncheon, Alexandria.

Opening California Pharmaceutical Association convention; reception Friday Morning Clubhouse, 940 South Figueroa street, evening.

Circle No. 83, Neighbors of Woodcraft, card party and dance, Lincoln Hall, 730 South Grand avenue, 8:15 p.m.

Executive Committee, Los Angeles Safety Council, Old Colony Club rooms, Lankershim Hotel, noon.

Single Tax League dinner, Paulais', 741 South Broadway, 6:30 p.m.

Henri de Kruif to address art appreciation class, University of Southern California, Exposition Park Art Gallery, morning.

Golden West Commandery No. 43, Knights Templar, guests of Hollywood Temple No. 56, 6840 Hollywood Boulevard, 6:45 p.m.

Entertainment, Corner Club, 720 South Flower street, evening.

Soroptimists luncheon, Paulais's, 720 South Broadway, 12:15 p.m.; Miss Pearl Rall on "Opportunities for Newspaper Women."

THEATERS AND AMUSEMENTS.

MOTION-PICTURES:

Grauman's Rialto, Broadway near Eighth—Gloria Swanson in "Beyond the Rocks."

Alhambra, Hill, between Seventh and Eighth—"The Four Horsemen of the Apocalypse."

Symphony, Broadway at Sixth—Harold Lloyd in "Grandma's Boy."

Tally's, 833 South Broadway—Owen Moore in "Reported Missing."

Mission, Broadway near Ninth — "Monte Cristo."

Miller's, Main near Fourth—Otis Skinner in "Kismet."

Kinema, Grand at Seventh—Jackie Coogan in "Trouble," and Buster Keaton in "The Pale Face."

Garrick, Broadway at Eighth—"Sisters."

Superba, Broadway at Fifth—Gladys Walton in "Second Hand Rose."

De Luxe, opposite Westlake Park—"Bought and Paid For."

California, Main at Eighth—"Yellow Men and Gold."

Clune's, 528 South Broadway—Wanda Hawley in "The Truthful Liar," and Harold Lloyd in "Pipe the Whistle."

Grauman's Million Dollar, Third and Broadway—"The Man from Home."

STAGE:

Old San Gabriel Mission, San Gabriel—"The Mission Play."

Morosco, 744 South Broadway—"Abie's Irish Rose."

Dalton's, 334 South Broadway — "Miss Lulu Bett."

Majestic, 845 South Broadway—"In Love With Love."

Mason Operahouse, 127 South Broadway—Elsie Janis and her gang.

Philharmonic Auditorium, Fifth and Olive—Will King in "A Pair of Sixes."

VARIETIES:

Orpheum, 630 South Broadway.

Burbank, Main at Sixth—"Radio Honeymoon."

Hippodrome, Main near Fourth—Alice Brady in "Miss Petticoats."

Loew's State, Seventh and Broadway—"Beyond the Rainbow."

Hillstreet, Eighth and Hill—Corinne Griffith in "Island Wives."

Pantages, Seventh and Hill—Henry B. Walthall in "Parted Curtains."

RADIO:

8 to 10 a.m., Electric Lighting Supply Company, KNX.
10 to 11 a.m., Barker Brothers, KJC.
11 to 11:30 a.m., Jenkins, KUS.
11:30 to 12 m., Barker Brothers, KJC.
12 to 12:15 p.m., Kinema, KOG.
12:30 to 1 p.m., Examiner, KWH.
1 to 1:45 p.m., Times, KHJ.
2 to 2:30 p.m., Anthony, KFI.
3 to 4:30 p.m., Hamburger's, KYJ.
3:30 to 4:30 p.m., Long Beach, KSS.
4:30 to 5 p.m., Anthony, KFI.
5 to 5:30 p.m., Kinema, KOG.
5:30 to 6:30 p.m., Examiner, KWH.
7:15 to 8 p.m., Times, KHJ.
8 to 9 p.m., Kinema, KOG.

MALLARD RENEWS HIS PLEA FOR CITY LEASE

Councilman Mallard yesterday put on his daily show, the title of which well might be "The Bullard Block or Bust," or "Down With the Deadlockers!" The Councilman made his daily motion that the city lease the Bullard Block on North Main and North Spring street for five years at $12,000 a year to be used as a City Hall annex to house the departments now at Normal Hill Center Building. This structure must be razed to make way for the new $1,500,000 central public library and the opening and widening of Fifth street to the west, but nothing can be done on these two improvements until a City Hall annex is purchased or leased.

"I move that we lease the Bullard Block," said Councilman Mallard.

"Councilman Mallard makes his usualy daily motion," said President Criswell. "Call the roll!"

Councilman Mallard looked a couple of daggers at Councilman Sparks, who looked a defiant dagger or two in return and voted "No" with Councilman Allan and President Criswell, and the deadlock remained unbroken—five ayes, three noes—six votes required.

"Faint heart never built a library or widened a street," said Councilman Mallard. "Am I downhearted? No! I'll try again tomorrow."

SUPERIOR JUDGE TO JOIN MASONIC LODGE

Superior Judge Walton J. Wood will receive the third degree at South Pasadena Lodge, F. and A. M., tonight at the clubrooms, Fair Oaks and Hope streets, Pasadena. The ceremonies will begin at 7 p.m. The degree will be conferred by the Acacia Club, made up of F. and A. M. members of the Hall of Records. The degree team will be composed of fellow-judges. A special effort is being made by H. A. Payne, president of the Acacia Club, to have the entire membership present.

SITE IS PURCHASED FOR SOUTHERN CAFE

Four acres of ground on Washington Boulevard have just been purchased by a company headed by Mike Lyman and V. B. Clark, local cafe men, for the erection of a restaurant and cafe which will be known as the Plantation Club. It is to be completed by the first of July.

The Plantation Club will embody all of the features of the old Southern regime, the promoters say, both the building and the grounds being in true Southern atmosphere.

No Revolt in Bulgaria

[BY CABLE AND ASSOCIATED PRESS.]

VIENNA, May 22.—Apparently no revolution has taken place in Bulgaria. Belgrade advices, and also the Bulgarian Legation, minimize the reported troubles.

BUSINESS BREVITIES.

[Advertising]

Payne's Dancing Academy announces its summer rates in ballroom dancing: Tuesday, May 23, private lessons, 2 lessons for $5; taught as class lessons, $6. Class meets Tueday and Thursday evenings. Children's classes on Saturday. Fancy dancing classes daily. Lady and gentleman instructors. 2018 Orange st. 556631.

Health Classes begin June 1 in Y. W. C. A. new building, 941 S. Figueroa. Course of 16 Gymnasium and 8 Swimming Lessons, $4 day, $3 night classes. Phone Main 861.—[Advertisement.

Dr. W. A. Johnson, optometrist, desires to announce the opening of offices at 822 Story Bldg. Completely equipped for expert examination of your eyes. 820108.

The Times Branch Office, 621 South Spring street. Advertisements and subscriptions taken. Telephones Pico 790. 10391.

UNION LEADER FOUGHT REDS

Head of German Miners Man of Strong Character

Took Stand With Stinnes on Deliveries of Coal

Was Man of Common People; Death Serious Loss

[BY THE ASSOCIATED PRESS.]

ESSEN (Germany) May 3.—Otto Hue, whose death occurred here recently, was the recognized leader of the coal miners' and iron workers' trade unions, whose memberships runs into millions.

Lean and active, with his drooping red mustache and his slouch hat he looked more like a Sunday-school inspector than the leader of a great party. He was a social Democratic member of the Reichstag, the Prussian Diet and the Economic Parliament.

He represented labor on the German delegation to the Spa conference, and it was mainly through his instrumentality that the stipulated coal deliveries to the Entente were upheld.

STOOD WITH STINNES

He showed his breadth of mind on this occasion by taking his stand side by side with Stinnes, the great coal magnate, to whom he was on almost every other point mortally opposed, but as he himself said, fire and water were for once working toward the same end.

Hue always remained the man of the people. He preferred to speak low German, thus endearing himself to the mining population. Once after addressing a miners' meeting, he sat down on the platform, took a four-pound country loaf and an enormous miner's knife out of his pocket and calmly munched slice after slice to the huge delight of the spectators. "He is one of us," they said.

FOUGHT REDS

Hue was a man of undaunted courage. In 1920, during the Red disturbances in the Ruhr district, a price was put on his head, for he was a noted anti-Bolshevist, and he was virtually compelled to leave Essen. He was gone for just six hours, after which he returned, showed himself on the streets, and finally went to the very headquarters of the Reds and expressed himself fully concerning their activities.

He remained in Essen and kept the German government informed of the Red movements, even when he was obliged to incriminate his personal friends.

The weight which Hue carried in labor councils insured his selection as a member of the German delegation to the Genoa conference, but he remained behind, stricken with inflammation of the lungs, which took a fatal course.

Rain Forces Flyer Down

[BY A. P. NIGHT WIRE.]

NORTH PLATTE (Neb.) May 22.—Clarence Prest of Las Vegas, Nev., attempting to fly to Siberia, was forced down by rain forty-five miles east of here last night when on his way here from Grand Island, Neb. Prest reached this city several hours later.

WET CANDIDATES TO FACE FIGHT

Anti-Saloon Leaguers to Meet Where Posts Are to be Filled

[BY A. P. NIGHT WIRE.]

WESTVILLE (Or.) May 22.—Announcement of a series of Anti-Saloon League meetings to be held in States electing Congressmen and State legislators this fall to formulate programs to forestall, if possible, elections of "wet" candidates, was made here today. The first conference will be held in Milwaukee Thursday.

TO OPEN MILL TODAY

[BY A. P. NIGHT WIRE.]

OROVILLE, May 22. — The new mill, box factory and veneer plant of the Hutchinson Lumber Company will be formally opened here tomorrow. The mill represents a cost of $1,000,000.

MASONIC CLUBS TO MEET

[BY A. P. NIGHT WIRE.]

ATLANTIC CITY, May 22. — Thousands of Masons are arriving here for the first session of the seventeenth annual conference of the League of Masonic Clubs tomorrow.

Deafness Head Noises

Scientific and Effective Treatment That Gives Relief Without Drugs or Operation—No Instrument—No Pain.

The following reports are from a few of our many satisfied patients:

"I was almost totally deaf in left ear, hard of hearing and noises in right ear. I now hear perfect, head noises stopped, can say that I am permanently cured."

"I went to church last Sunday; heard every word the minister said for the first time in three years."

"I was hard of hearing and had head noises; six treatments cured me."

"No more head noises after taking three treatments."

Advice free and invited. 356 SOUTH BROADWAY, Room 710. Hours, 10 to 5; Sunday, 10 to 12; Wednesday evening, 6 to 8.

Locks plaster on walls

Locklath

aids plastering

HIGH GRADE JEWELRY AND WATCH REPAIRING

Kinehan & Co JEWELERS

145 W. Fifth St. Title Insurance Bldg. Fifth and Spring.

$25.00 for $12.50 — $25.00 for $12.50

The Best Dentistry in Los Angeles

PRICES REDUCED

$10 Set of Teeth $7

Finest $25 set reduced to $12.50

22-k. Reinforced Gold Crowns $4

Guaranteed Bridgework, $4

Fillings, $1 up

Free Examination and Estimate

All Dental Work Done by the Owners Personally

No Hired Operators.

We study the dental requiremnts of every patient minutely, giving them honest and efficient service.

636 So. Broadway

Orpheum Theater Bldg.

4th Floor—Take Elevator. Phone 19581.

X-RAY DIAGNOSIS

DR. JELLEY DR. DAVIS

FURNITURE CLEARANCE SALE

Seven-Foot Davenport, Very Best Construction, $100 Velour or Tapestry

Chair or Rocker to Match, $56.00

No "high-rent" overhead to pay for. Furniture in complete settings, attractively displayed. You can see my complete line of Furnishings and Rugs in my "home-display."

Eastern Walnut, Mahogany and Ivory Bedroom Furniture at half price during this Clearance Sale. ORIENTAL, WILTON AND CHENILLE RUGS.

KEIM FURNITURE STUDIO

627 SOUTH WESTERN AVENUE

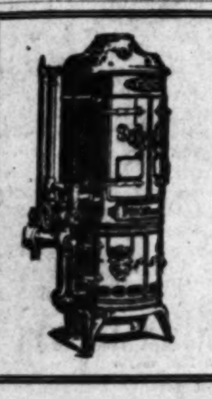

Pittsburg AUTOMATIC GAS WATER HEATERS

The Last Word in Hot Water Service

$10 Down—Balance Easy Terms

ASK ANY USER

Exhibit at 600 Metropolitan Bldg.

American Gas Appliance Co., Distributors

131 East 6th St.—Opposite P. E. Bldg. Pico 3878—Phones—13247

Pasadena Branch: 47 So. Raymond Ave. Fair Oaks 257

Myer Siegel & Co.

445 Broadway

Final Clean-up

Removal Sale

Entire Stock

1/4 1/3 1/2 Off in These Sections

Coats, Suits
Dresses
Millinery, Furs
Separate Skirts
Riding Habits
Sports Dresses
Corsets
Leather Goods
Linens and Handkerchiefs

NOT the Entire Stock but Large Selections in these Sections

Underwear, Hosiery Neckwear, Blouses, Children's Wear, Sweaters, Scarfs

¼, ⅓, ½, Off

"America's Finest Store"

VOGUE COMPANY

BROADWAY AT EIGHTH

SPECIAL!

Flower Hats 15^{00}

Hats that would sell for much more!

Charming models of milans and hemps gorgeously laden with flowers of every hue matching the new sports outfits and the soft summer frocks.

Lined in silks that take the colors of the flowers that trim them.

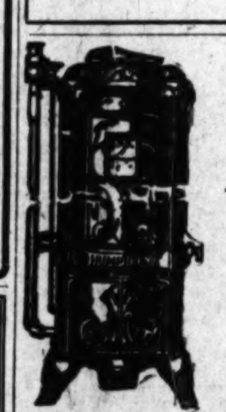

HUMPHREY

Gas Water Heater

Gives you continuous hot water service.

FRANKLIN & BOYCE

Sole Agents

930 So. Main St. Phone 61908.

Pasadena Branch: 184 E. Union, F. O. 538

Long Beach Branch: 253 Am. Ave. Main 279

Safe Milk for INFANTS and INVALIDS

ASK FOR Horlick's the Original *Avoid Imitations and Substitutes*

For Infants, Invalids and Growing Children. The Original Food-Drink For All Ages.

Rich milk, malted grain extract in Powder. No Cooking—Nourishing—Digestible.

THE WEATHER

[Official Report.]

LOCAL OFFICE, U. S. WEATHER BUREAU, Los Angeles May 22.—[Reported by H. B. Hersey, Meteorologist.] At 5 o'clock a.m. the barometer registered 29.97; at 5 p.m., 29.87. Thermometer for the corresponding hours showed 57 deg. and 74 deg. Relative humidity, 5 a.m., 83 per cent; 5 p.m., 51 per cent. Wind, 5 a.m., northeast, velocity 3 miles; 5 p.m., west, velocity 8 miles. Temperature, highest, 80 deg.; lowest, 55 deg. Rainfall for season, 19.66 inches; last season to date, 13.37 inches. Barometer reduced to sea level.

WEATHER CONDITIONS. — Showers occurred yesterday in Missouri, Kansas, Colorado, Washington and Oregon. Fair weather prevailed generally in other portions of the country, and moderate temperatures were reported over practically the entire country yesterday morning. Clear weather was experienced in southern California Sunday, with somewhat higher temperature, and it was clear at nearly all stations yesterday morning. Fair weather will continue in this vicinity today.

SUN, MOON AND TIDES.—Los Angeles, May 23: Sun rises 4:46 a.m., sets 6:53 p.m. Moon rises 2:39 a.m., sets 4:09 p.m. Los Angeles Harbor, May 23: High tides, 7:28 a.m. and 7:22 p.m.; low tides, 1:47 a.m. and 1:06 p.m.

ORCHARD REPORTS. — Minimum and maximum temperatures from the orchards, reported yesterday to the Los Angeles office of the U. S. Weather Bureau, were as follows:

Stations—	Max.	Min.
Calexico	92	59
Los Angeles Harbor	67	51
Mt. Wilson	72	52
Pasadena	80	48
Pomona	78	48
Redlands	82	51
Riverside	83	48
Santa Barbara	75	50
San Bernardino	84	47
Santa Ana	76	47

LOCAL FORECAST.

For Los Angeles and vicinity: Fair Tuesday; continued warm; moderate westerly winds.

STATE FORECAST.

SAN FRANCISCO, May 22.—Weather forecast: San Francisco Bay region: Fair Tuesday; moderate westerly winds.

Sacramento Valley: Fair and warmer Tuesday; gentle, variable winds.

Santa Clara Valley: Fair Tuesday; moderate northwesterly winds.

San Joaquin Valley: Fair and warmer Tuesday; moderate northwesterly winds.

Southern California: Fair and continued warm Tuesday; moderate westerly winds.

ARIZONA FORECAST.

PHOENIX (Ariz.) May 22.—Forecast for Arizona: Fair Tuesday and Wednesday; not much change in temperature.

COLORADO RIVER.

YUMA (Ariz.) May 22.—[Exclusive Dispatch from the U. S. Reclamation Service.] Gauge height Colorado River, 21.8 feet. Discharge, saturday, 60,000 cubic feet; Sunday, 63,000 cubic feet; Monday, 58,200 cubic feet.

TEMPERATURES

	Max.	Min.		Max.	Min.
Abilene	84	66	Oklahoma	76	60
Boise	60	42	Phoenix	100	56
Boston	68	60	Pittsburg	78	54
Buffalo	72	50	Portland, Or.	64	40
Chicago	66	56	Rapid City	70	54
Denver	76	54	Red Bluff	88	54
Des Moines	78	60	Roseburg	72	40
Dodge City	68	54	Roswell	84	54
El Paso	[illegible]	[illegible]	St. Louis	76	64
Eureka	54	48	Minneapolis	80	[illegible]
Flagstaff	72	32	St. Paul	[illegible]	60
Fresno	86	52	Sacramento	84	52
Galveston	84	78	Salt Lake	72	48
Havre	66	46	San Diego	70	52
Helena	60	42	San Francisco	68	52
Huron	76	58	S. Luis Obispo	82	54
Kamloops	66	[illegible]	Seattle	60	42
Kansas City	68	62	Spokane	60	38
Knoxville	84	62	Tampa	[illegible]	[illegible]
Los Angeles	80	55	Tonopah	76	44
Memphis	84	[illegible]	Tucson	90	44
Modena	78	38	Washington	82	64
Needles	108	66	Winnemucca	74	46
New Orleans	86	72	Winnipeg	76	58
New York	76	62	Yuma	104	58
Northhead	54	44			

VITAL RECORD.

MARRIAGE LICENSES.

The following marriage licenses were issued yesterday. Name and age given.

BABICH—ZGRACSKI. J. Joe Babich, 21; Amalia Zgracski, 18.
BARRELL—HITCHCOCK. Joseph E. Barrell, 32; Teresa L. Hitchcock, 31.
BARRETT—HART. James W. Barrett, 30; Ethel G. Hart, 32.
BUNCH—LORBER. Lee N. Bunch, 25; Elsie T. Lorber, 19.
CAMARILLO—PELAEZ. Seferino B. Camarillo, 34; Teresa G. Pelaez, 23.
CHERMAN—FINK. Manuel Cherman, 25; Ethel Fink, 21.
COOKLEY—JUNG. Melville D. Cookley, 25; Leota L. Jung, 24.
DINGMAN—OLIVER. Richard M. Dingman, 43; Ruby G. Oliver, 37.
DIXON—JO BAY. Alfred J. Dixon, 29; Mildred M. Jo Bay, 26.
ESPINOZA — MADERA. Lequides Espinoza, 26; Virginia Madera, 21.
GARDNER—CHEADLE. Ira F. Gardner, 47; Edna A. Cheadle, 31.
GARDNER — HUME. George T. Gardner, 27; Phyllis M. Hume, 19.
GRAHAM—BIBLE. Buron M. Graham, 25; Gladys A. Bible, 21.
HALL — MOORE. David W. Hall, 39; Irene B. Moore, 33.
HENRY—SMITH. Eugene J. Henry, 24; Florence M. Smith, 20.
JASPER—THOMAS. William D. Jasper, 21; Margaret I. Thomas, 21.
JOHNSON—PRUITT. Richard Johnson, 28; Mary O. Pruitt, 16.
JONES—MISCHNER. Ambose Jones, 26; Rosie Mischner, 21.
KLEIN — CARTER. John Klein, 47; Marie N. Carter, 50.
LA BELLE—KRAUSE. Charles La Belle, Jr., 23; Annabelle Krause, 20.
LANDALE — GILTNER. Jack A. Landale, 22; Helen L. Giltner, 23.
LAVEN — WOEHLER. Frederick C. Laven, 25; Loraine A. Woehler, 20.
LEE—DENTON. Chauncey H. L. Lee, 21; Janice B. Denton, 20.
LUDY—MULLANE. Christian G. Ludy, 29; Wula M. Mullane, 20.
MACKEY—BRISTOCK. Edward A. Mackey, 24; Ruth E. Griscock, 23.
MALCOLM — MONFORT. William O. Malcolm, 42; Carrie T. Monfort, 43.
MARTINEZ—GARCIA. Pedro Martinez, 45; Isabel Garcia, 36.
MATHIASON—ELLIS. James Mathiason, 42; Marion L. Ellis, 28.
McNUTT—TALIAFERRO. George A. McNutt, 30; Mattye L. Taliaferro, 32.
MENDES — BARTLETT. William Mendes, 34; Rora K. Bartlett, 33.
MERRILL — STRONG. William L. Merrill, 53; Annie M. Strong, 48.
MESECHER — FOX. Royden B. Mesecher, 22; Esther A. Fox, 17.
MILLER — CAMPBELL. Robert S. Miller, 20; Helene F. Campbell, 22.
MONTGOMERY—PRESTON. Brooks Montgomery, 24; Helen W. Preston, 23.
MURPHY—BORBA. Martin J. Murphy, 47; Rose E. Borba, 37.
NIBLACK—GUNDERSON. Stanley O. Niblack, 21; Beatrice C. Gunderson, 20.
OLIVER—MURPHY. Lorenzo D. Oliver, 72; Nora M. Murphy, 53.
ORISEN — JACKSON. Eyrl Orisen, 42; Hazel B. Jackson, 38.

Teeth as Low as $5; Best Set $7

Best set, none better, no matter how much you pay, including your choice of base plate material (metal excepted.) Guaranteed 10 years. $7

MY EXTREMELY LOW PRICES

Teeth as Low as	$5.00
Best Set of Teeth (either set)	$7.00
Gold Crowns (22 karat)	$4.00
Bridge Work (22 karat)	$4.00
Porcelain Crowns	$4.00
Gold Fillings	$1.00 up
Gold Inlays	$1.00 up
Synthetic Porcelain Fillings	$1.00 up
Silver Fillings	50c up
Cement Fillings	50c up
Teeth Treated	[illegible]
Pyorrhea Treatment, per tooth	[illegible]
Nerve Removed (Painless)	$1.00
Teeth Extracted (Painless)	50c

No charge for Painless Extracting and Cleaning when other work is contracted for.

Old gold is valuable. I pay cash or allow you full value for it on dental work.

NOT A DENTAL PARLOR. A PRIVATE, high-class, up-to-date, SANITARY dental office with sterilized instruments and gentlemanly operators whom you will not be ashamed to recommend to your friends.

X-RAY PRICES:

Single exposure	$1.00
Additional exposures (each)	75c
Ten exposures, $5. Complete set (12)	$6

Perfect Pictures Guaranteed.

DR. FAIRFIELD Examinations FREE

Entire Third Floor 536 S. Bdwy.

Hours 8:30 to 6; Sun. 9 to 12. Phone [illegible]

MARRIAGE LICENSES.

The following marriage licenses were issued yesterday. Name and age given.

ORTEZ — TORRES. Manuel Ortez, 25; Josefa Torres, 23.
PINA—AVILA. Juan Pina, 30; Maria Avila, 23.
REDDERSON—BROWN. William M. Redderson, 28; Erma L. Brown, 20.
SAYSON—GARCIA. Mariano Sayson, 23; Catalina Garcia, 27.
SCHWARTZ—PEYER. Edward I. Schwartz, 27; Minnie Peyer, 18.
SEDGLEY — BLOMQUIST. William N. Sedgley, 48; Anna C. Blomquist, 48.
SIMMONS—SCOTT. Leon W. Simmons, 34; Ruth E. Scott, 22.
SMITH—KLINDERA. Walter G. Smith, 35; Georgina C. Klindera, 25.
SNYDER—BICKNELL. Dee D. Snyder, 25; Helen E. Bicknell, 24.
STEPLEY—HARDING. Lyle E. Stepley, 36; Mariot E. Harding, 22.
TAYLOR — LAMBERT. William A. Taylor, 51; Velma Lambert, 22.
THOMAS — BROWN. Ed Thomas, 31; Maggie Brown, 27.
TORREY — CRAWFORD. John W. Torrey, 45; Estella Crawford, 40.
TRISTAN—SOTO. Aurelio D. Tristan, 28; Margarita Soto, 24.
VOIGHT—MASEK. Edward O. Voight, 23; Pauline M. Masek, 20.
WALKER—SMITH. Gus A. Walker, 22; Cassiela C. Smith, 20.
WATKINS—PEOPLES. Arthur J. Watkins, 30; Grace Peoples, 30.
WEST — JUDSON. James F. West, 55; Mary A. Judson, 52.
WHITNEY—VOGT. David H. Whitney, 29; Martha C. Vogt, 41.
WINBUSH—COLLINS. Andrew Winbush, 40; Ella Collins, 30.
XANTHOPOULOS—XANTHOPOULOS. Angelo A. Xanthopoulos, 35; Estelle M. Xanthopoulos, 22.
YAHIRO—YANO. Joichi S. Yahiro, 29; Hatsu E. Yano, 22.
YEARGIN—HANNAFIN. Irwin M. Yeargin, 25; Mary Hannifin, 23.

BIRTHS

Names, sex, place and date of birth.

BARRETT. Mr. and Mrs. Henry. Daughter. 4727 Beverly Boulevard. May 14.
BENSON. Mr. and Mrs. Laren. Boy. Clara Barton Hospital. May 20.
BENNETT. Mr. and Mrs. Gordon. Boy. 1620 Wall street. May 18.
BLOOMINGDALE. Mr. and Mrs. Thomas. Boy. White Memorial Hospital. May 14.
BURGER. Mr. and Mrs. Ralph. Boy. California Lutheran Hospital. May 16.
BUTTLER. Mr. and Mrs. Francis. Daughter. White Memorial Hospital. May 16.
COLLINS. Mr. and Mrs. Ernest. Daughter. 1366 East Nineteenth street. May 18.
DOWNEY. Mr. and Mrs. Clair. Daughter. 1430 North Bronson street. May 18.
ELROY. Mr. and Mrs. George. Boy. 1417 North Bronson street. May 22.
HARRIS. Mr. and Mrs. Daughter. Maternity Cottage. May 17.
KASSAN. Mr. and Mrs. Jack. Daughter. California Lutheran Hospital. May 17.
KEITH. Mr. and Mrs. Charles. Boy. Rice's Maternity Home. May 17.
LEWIS. Mr. and Mrs. Harry. Boy. 806 East Eighth street. May 14.
LUCAS. Mr. and Mrs. John. Daughter. Maternity Cottage. May 16.
MACKLE. Mr. and Mrs. John. Boy. Methodist Hospital. May 18.
McWORTER. Mr. and Mrs. Shelby. Daughter. 410 East Santa Barbara avenue. May 19.
MORSE. Mr. and Mrs. Howard. Boy. Methodist Hospital. May 18.
NEWSWANGER. Mr. and Mrs. Jacob. Boy. Maternity Cottage. May 16.
OWINGS. Mr. and Mrs. Joseph. Daughter. Methodist Hospital. May 19.
REICHMUTH. Mr. and Mrs. Ferdinand. Daughter. Good Samaritan Hospital. May 19.
PHILLIPS. Mr. and Mrs. Mark. Boy. Good Samaritan Hospital. May 16.
PLUMMER. Mr. and Mrs. William. Daughter. 2930 West Avenue 34. May 18.
RODGERS. Mr. and Mrs. Alfred. Boy. Stork's Nest. May 17.
SCHWARTZ. Mr. and Mrs. Stevan. Daughter. California Lutheran Hospital. May 18.
SIMMS. Mr. and Mrs. William. Boy. 904 Austin street. May 22.
SLAUGHTER. Mr. and Mrs. Wallace. Daughter. Maternity Cottage. May 16.
SMITH. Mr. and Mrs. Martin. Boy. Stork's Nest. May 18.
STUTZMAN. Mr. and Mrs. Melvin. Daughter. Methodist Hospital. May 19.
SUGARMAN. Mr. and Mrs. Sidney. Daughter. California Lutheran Hospital. May 18.
VANDEGRIFT. Mr. and Mrs. Malcolm. Daughter. California Lutheran Hospital. May 18.
WHITE. Mr. and Mrs. Scott. Daughter. White Memorial Hospital. May 15.

DIVORCE SUITS FILED

BLACK. Anne against August.
CHAPLE. Florence against Robert.
COOKE. Jewel against Thomas.
COULON. Hattie against George.
ENGLAND. Daisy against Benjamin.
FUNKE. Minnie against Harry.
JOHNSON. Effie against William.
KUNOW. Mary against Richard.
LAYTON. Dave against Mildred.
LEVIN. Max against Jennie.
MEYER. John against Estella.
MILLER. Flossie against Perry.
RAISOR. Maude against Forrest.
SAMUELSON. Mallie against Herman.
WASSERMAN. Minnie against Philip.
YULE. Helene against George.

DIVORCE DECREES GRANTED

ALLEN. Eva B. from Robert.
BIRDSALL. Lora from Alfred W.
LACOLLA. Antonetta from Guiseppe.
LANDAKER. Ruth M. from Harold C.
McCORMICK. Dora E. from Emin B.
McLEOD. Mary L. from Norman Martin.
MUELLER. Carl Richard from Emily S.
NELSON. Albert O. from Lila V.
PARKE. Viola E. from Arthur M.
PYLE. Pearl from Calvin D.
RESTELLE. Gertrude from John.
SMITH. Sidney C. from Ruth.
WOLFF. Edna from Edward.

NATURALIZATION PETITIONS.

Petitions for naturalization, with name, nationality, residence and date of coming to the United States given, were filed yesterday in the office of Charles N. Williams, clerk of the U. S. District Court, as follows:

Mathias Alexy, Hungary, 440 Pacific avenue, Long Beach, April 27, 1910.

Herbert S. Simmons, England, 911 East Thirty-first street, Oct. 20, 1904.

Bertha M. Kuenemann, England, 2027 Roswell street, March 9, 1911.

Gordz Elfenbein, Russia, 308 Cornwall street, Sept. 17, 1913.

Leada Koernal, Germany, 1219 Don street, Wilmington, March 27, 1905.

Hyman Cohen, Poland, 610 West Broadway, Long Beach, June 18, 1909.

OFFICIAL DEATH LIST

Name and place of death—	Age.	Date.
ALDEN, Ora. Los Angeles	30	May 19
BROWN, Thomas. Los Angeles	20	May 20
GREEN, Samuel. Los Angeles	50	May 18
GUY, Daisy. Los Angeles	44	May 21
HAYNES, Mary. Los Angeles	54	May 20
HOPKINS, Rose. Los Angeles	33	May 19
KNAPP, Sarah. Los Angeles	82	May 20
KOERNER, Frederick. Los Angeles	79	May 18
KREIDER, Mary. Los Angeles	79	May 19
LAUGHTON, James. Los Angeles	67	May 18
LEBELL, Sarah. Los Angeles	40	May 17
LEWIS, William. Los Angeles	64	May 19
LUSK, Edgar. Los Angeles	68	May 20
McCARTHY, Cora. Los Angeles	27	May 19
McGINLEY, Daniel. Los Angeles	41	May 19
MEYER, Anna. Los Angeles	62	May 20
ORR, Clara. Los Angeles	27	May 20
PETRIE, Florence. Los Angeles	64	May 20
PINKSTONE, Alice. Los Angeles	56	May 21
PRINGLE, Peter. Los Angeles	65	May 20
RALSTON, Carrie. Los Angeles	83	May 20
REINHART, Charles. Los Angeles	69	May 19
ROSENDORF, Rosa. Los Angeles	68	May 18
SANFORD, Albert. Los Angeles	73	May 21
SIMPSON, Lettie. Los Angeles	52	May 21
SOMERS, Annie. Los Angeles	52	May 19
SOMERS, Jane. Los Angeles	66	May 21
SPRAY, Jessie. Los Angeles	65	May 20
STRAUSS, Harold. Los Angeles	50	May 17
TANNAHILL, Josiah. Los Angeles	65	May 19
WALKER, Harry. Los Angeles	54	May 19
WALKER, Jessie. Los Angeles	27	May 20
WEAVER, Roy. Los Angeles	60	May 20
WINCHELL, James. Los Angeles	81	May 19
WRIGHT, Warner. Los Angeles	58	May 18

DEATHS

With Funeral Announcements.

ALESSANDRA. May 21, Joseph, beloved husband of Concetta Alessandra of 2005 Darwin avenue. Services will be held at the Sacred Heart Church, corner of Sichel and Baldwin streets, Wednesday at 9 o'clock. Interment, Calvary Cemetery. McIntosh & Mater in charge.

ALGER. At 4608½ Wesley avenue, the home of her daughter, Mrs. F. L. Fabling, Helen C. Alger, aged 65 years.
Funeral services at Bresee Brothers' chapel, 855 Figueroa, Tuesday at 1 p.m.

ALLEN. At Laguna Beach, May 21, 1922, Annie M. Allen, aged 52 years, beloved wife of A. J. Allen and mother of Louis, Russell, Doris and Beatrice Allen; formerly lived in Hollywood.
Funeral services will be held Wednesday at 2 p.m. from Smith & Tuthill's chapel, Santa Ana.

ANDERSON. Suddenly, May 21, Christopher Anderson, aged 35 years.
Remains at the Funeral Home of Edwards, Gamash & Heath. Funeral notice later.

BAGG. May 20, suddenly, at Wilbur avenue, Los Angeles, Mrs. Sara J. Bagg, aged 68 years. She leaves a son and two daughters, with one of whom, Mrs. C. E. Wilson of Beverly Hills, she made her home. She also leaves her sister of Detroit, Mich., and several grandchildren to mourn her loss.
Funeral services will be held at First Baptist Church, in Hollywood, Wednesday, May 24, at 2 p.m. Gates, Crane & Earl, in charge. (Detroit, Mich.; Montreal, Quebec, and Pontiac, Ill., papers please copy.)

BLACK. May 21, at 1833 North Western avenue, Philip H. Black, aged 61 years.
Funeral services will be held Wednesday, May 24, at 11 a.m., from the chapel of Strother & Dayton, 6240 Hollywood Boulevard.

BOEHME. At 4051 Melrose avenue, May 22, Mrs. Jennie Boehme, beloved mother of Mrs. C. M. Warrner and Charles Finley.
Funeral services will be held Wednesday, May 24, at 10:30 a.m., from Pierce Brothers' chapel, 810 South Flower street.

BOYER. May 20, William C. Boyer of 1044 Lincoln street, aged 46 years.
Funeral services at Bresee Brothers' chapel, 855 Figueroa, Tuesday at 2:30 p.m.

DYER. May 21, Kenneth B. Dyer, aged 17 years.
Funeral Garrett Brothers' chapel, Thursday at 10:30 a.m.

ENGELHARD. In this city, accidentally, A. D. Engelhard, aged 27 years, beloved son of Mr. and Mrs. George H. Engelhard of this city, brother of Mrs. Warren Tucker of Oakland, Cal.
Funeral from chapel of E. E. Overholtzer-Sons Co., 1226 South Grand, Wednesday at 2 p.m.

Watches Repaired

To add to our fast-growing list of satisfied customers, we will repair any American watch for $1 and guarantee its timekeeping for two years. We sell our materials at wholesale prices.

Reingold 525 S. SPRING

The Los Angeles Times

...XLI. TUESDAY MORNING, MAY 23, 1922.—PART II: 12 PAGES. POPULATION {By the City Directory—(1922)—... By the Federal Census—(1920)—...}

...USE CINEMA ...N OF BIGAMY

...Letters Charge ...Law Violations

...on State's Statute ...by Valentino

...Free Star May be ...by Counsel

...began to marshal ...strength yesterday for a ...constitutionality of ...statute under which ...Valentino, cinema star, ...on a charge of ...was asserted that W. I. ...counsel, may sue ...of habeas corpus in be...

...fight impended, in... acting under the di... Dist.-Atty. Woolwine ...McClelland, began an ...of the marriage of ...also a screen ...who was wed last Octo... to Dagmar Godow... of Leopold ...famous pianist. The in... will be conducted by ...Sergeants King and ...gathered the informa... used in court against Mr.

...McClelland was flooded with ...letters from persons ...they know of many oth... married before obtaining ...decree of divorce. Action ...be taken, it was indi... ...investigation warrants

...some doubt yesterday ...Mr. Gilbert and counsel ...associated with him would ...writ of habeas corpus, ...the constitutionality of ...under which the new ...are being taken, or ...until the date of Mr. ...hearing, and then at...

...by the defense ...county, legally, in ...statute, does not have ...to prosecute an offense ...outside the county. This ...contesting the right to ...prosecution for an offense ...in any other State or a ...such as Mexico.

...was married at ...May 13, last, to Wini... daughter of a per... manufacturer, and known ...Natacha Rambova. ...in the East and Mr. ...at liberty on bonds of ...his hearing next

...HALT MAN

...of revolver shots fired ...W. F. Webb early ...halted L. H. Gonzales, ...to have fled after ...break into a North Main... Detectives A. E. ...reported finding ...in the man's room.

POLICEMAN BARS WAY TO PARTY

Mrs. Nora Jane Funnell, Whose Divorce is on, is Ordered Sent to Jail

Mrs. Nora Jane Funnell, whose divorce suit against Christopher E. Funnell, a wealthy broker, was continued in Judge Summerfield's court yesterday, was arrested last night at Hollywood Boulevard and Cahuenga avenue. She was held in the "tank" at Central Police Station, charged with reckless driving, until a friend secured her release on $250 bail.

The arrest of Mrs. Funnell—pretty and 24 years of age—came after she drove her car into a machine owned by Frank M. Sair of 1769 Highland avenue. Clad in an evening gown, and wearing numerous diamonds, she told Traffic Officer Lawrason that she was on her way to a party. Then, according to the policeman, she became argumentative.

Capt. Home ordered her to be taken to the Receiving Hospital, where Police Surgeon Dodge declared she had been drinking.

"Well, I had one or two drinks, but that's all," she admitted when she was locked up.

Mrs. Funnell is registered at the Hollywood Hotel. In her divorce suit she declares that her husband ordered her to return to Los Angeles while they were on a business trip to Tucson. She charges him with cruelty and says he cuffed her, slapped her, hurled a tumbler of water at her, called her a liar and a fool. His income, she says, is $25,000 a year. Community property valued at $150,000 is said to be involved in the suit.

Divorce Judge Cites Cashiers in Crisp Suit

Because of the absence of Donald Crisp, cinema director, who is now in Europe with D. W. Griffith, Mrs. Marie S. Crisp, who is suing him for divorce on the ground of cruelty, will endeavor to ascertain his financial standing through interrogating most of the bank cashiers in Los Angeles.

Mrs. Crisp is seeking alimony of $500 a month from his salary which, she says, is $2000 a week. The court has no knowledge of Mr. Crisp's financial condition, and because of his absence he cannot be interrogated personally. This caused Judge Willis to issue an order citing the cashiers of eight local banks into court.

Each cashier was ordered to bring with him all books, vouchers, canceled checks and papers relating to Mr. Crisp's account.

DENIES SINKING LUMBER SHIP

"In No Collision," Executive of Submarine Reports

Captain of the Freighter Sticks to Story

Shipping Men Believe Vessel Hit Rocks

Branding the statement of Capt. John Johnson, master of the steamer Virginia Olsen, that his vessel was rammed yesterday morning by the submarine H-7, Capt. W. S. Miller, commander of the Los Angeles Harbor submarine base, last night declared that no submarine of the Pacific Fleet was in collision with the lumber steamer.

Listing 36 degrees to port, the Virginia Olsen, carrying a lumber cargo of 1,200,000 feet, yesterday morning raced up to the E. K. Wood Lumber Co. Dock at the port in a sinking condition. Capt. Johnson declared in a statement to United States steamboat inspectors that his craft was rammed by the U. S. S. H-7, outbound on a five-day cruise, while he was coming in port from Coos Bay.

"I was blowing fog signals at the time and proceeding at half speed as the fog was so thick we couldn't see three yards ahead," he said. "I saw the bow of the submarine shoot out of the fog just a second before he hit us and there was no time to throw the engines astern. He must have been doing twelve knots," he continued.

"The H-7 backed out of our bow and disappeared in the fog before we had a chance to recover from the smash. The ship began to take water rapidly and listed frightfully to port. I saw she was going down fast and decided to make a run for it to keep from sinking in deep water."

Capt. Johnson's story and the failure of Submarine Base officials to get in communication with the H-7 caused considerable excitement in the Pacific Fleet. Admiral Eberle in the afternoon sent several staff officers ashore from the flagship California to learn why Capt. Miller had not made an official report of the accident.

At 1 p.m., however, the H-7 came to the surface after a four-hour under-water run and immediately established radio communication with the Submarine Base. Lieut. Wade E. Griswold, commanding the craft, denied having been in any collision with or dangerously near the Virginia Olsen.

"Capt. Johnson's story is ridiculous on the face of the thing," declared Capt. Miller last night. "If the H-7 had rammed a vessel the size of the Virginia Olsen, it would have crushed her eggshell hull and she would have gone down immediately.

"The twelve submarines of the Sixth and Seventh divisions, which are of the five-day run, are in command of Lieut.-Commander E. R. Hein and if any one of the boats had been in an accident he would have notified me immediately. Had he not he would have been guilty of negligence.

"I sent two officers aboard the Virginia Olsen this afternoon and they found that she has a huge hole under her bow," he continued. "It would have been impossible for a submarine to inflict such a blow and escape."

Naval officials and shipping men at the port yesterday voiced the opinion that Capt. Johnson's ship hit the rocks. They assert that the Virginia Olsen's skipper told a number of conflicting stories of the crash. When told that Capt. Miller denied that the H-7 or any other submarine had been in collision with the Virginia Olsen, Capt. Johnson declared that he could prove his story in court.

"I have three officers who were on the bridge at the time," he asserted, "who will testify that it was the H-7 that rammed us."

Anyhow, the Burglar Left the Bungalow

"And he looked like such a nice young man!" sighed J. Solomon as he made his report to the police.

The nice young man gave his name as Burton when he appeared at the Solomon demesne in response to an ad. Mrs. Solomon was going East for the summer, and she wanted to rent her home at 1914 West Thirty-sixth Place. Yes, furnished. Mr. Burton could move in June 1.

"But my wife is coming in a day or two and I must have a place for her," protested the nice young man.

"All right, then, you can have the house now," said Mrs. Solomon. "My husband and I will stay with his folks—just to accommodate you."

That was on the 13th inst. Yesterday morning Mrs. Solomon returned to her home to get a table cloth. Entering by the rear door, after finding that no one was in, she was startled to discover that the ice box was missing.

"Missing was right!" snorted Mr. Solomon last night. "Right out the front door it was moved, and all the rugs and chairs and pictures and lamps and everything else. Not even a mouse trap left. The only article that nice young man forgot to take was the atmosphere, and that wasn't in as good condition as it used to be. Two thousand dollars' worth—that's what he moved."

Neighbors recollected that they heard considerable racket in front of No. 1914 in the dark Friday morning hours. Sounded like a flock of motor trucks, in fact, but they assumed that the new tenant was a bootlegger and rolled over for a fresh pounding of the pillow.

Mr. Solomon sighed again.

"Fifty dollars reward—that's what I'll give to get a line on that nice young man," he said. "I want my ice box back. And the picture of the cow chewing his cud under the sweet alfalfa tree. And the—"

Etc.

GIRL POET SENDS PLEA IN RHYME

Fair Speeder Describes Offense in Verse Sent to County Judge

How strong an appeal poetry will have in the county speeders' court will be determined tomorrow when Justice Hinshaw hears the case of Miss E. Diers of 367 Lincoln avenue, Pasadena.

Although the court has not been otherwise apprised of the fact, it seems Miss Diers has been "tagged" for cutting a corner, for yesterday out of the pile of mail awaiting him he found the following verse:

Honorable Sir:

I humbly confess, because the button eight inches
I happened to slight,
While out on the State highway, with no car in sight;
Sure, I begged him excuse the seeming offense, .
Assured him, I always the button respected.
But with crossing so clear,
I did not suspect the button could hear,
Much less a cop in hiding near.
For actually, Judge, think you'd have done it yourself.

With the road perfectly clear to the right and the left, to the front and the rear;
The cop himself admitted that this was the case,
When pleading with him that I ne'er had been guilty of intentional sin.

And respected the button more than I could him,
For the way he had taken for roping me in.
For sure, Your Honor, had cars been in sight,
I'd have respected the button and kept to the right.
But actually, Judge, think you'd have done it yourself.

For, 'twas such a relief to breathe the fresh air,
With no car at crossing for fully a square;
But to find that cop was hiding right there!
However, I'll see Your Honor next Wednesday at ten,
At your court of justice as ordered by him,
But, methinks, the button was covered with hay,
As was J. William Riley, the cop, hidden away.
And actually, Judge, think you'd have done it yourself.

Utah Governor to Extradite Bank Robber

Unless Dave Hall, alias Harry Prouty, escapes in a hurry from the cell in which he is being held in the Salt Lake City Jail, he will not make good his boast that it is a "tin-can jail and he would get out."

Word was received here yesterday that Governor Mabey of Utah had granted extradition papers for Hall from that State to California. Hall, in company with J. T. Henry, both of whom were convicted of attempting to rob the manager of the Bank of Palms, escaped while they were being taken to San Quentin. Later Hall was arrested at Salt Lake City, but Henry is still at large.

Dep. Sheriff Denison and Capt. Jesse D. Hunter arrived in Salt Lake City yesterday to bring Hall here for transportation to prison.

LINCOLN HIGH PUPILS TO GIVE ROSE SHOW

Lincoln High School students are staging a rose show at their school this week under the auspices of the school and Miss Munsin of the faculty.

Prizes are to be awarded to the pupils who bring the best specimens of red, pink and yellow blooms. The show is free to the public.

OUT O' NIGHTS NOT CRUELTY

Absence from Home Must be Continuous, Ruling of Court

Staying out nights must be continuous, not occasional, to constitute cruelty.

Such is the opinion expressed yesterday by Judge Hahn. It refers to husbands, of course.

Marjorie B. Reed was seeking a divorce from George Reed. Her attorney said he could prove that Mr. Reed stayed out o' nights on several occasions.

But the judge said that wasn't cruel of necessity; that a continuous absence might be, and so the decree was denied.

BEAUTIFUL .. DARK-EYED .. DAMSELS

Three Seen in a Church "Night in Syria"

Help Building Fund of Church

Left to right, they are: Irene Howard, Hilda Hyde and Hazel de Vere.

NOW a night in Syria, especially if the missus isn't along, is not to be sneezed at. That's what Rev. G. Sawaya and his aides produced in the Gamut Club auditorium last night and will repeat tonight and Wednesday evening, for the benefit of the building fund for a Syrian Catholic church.

There is a bazaar, "with a dazzling array of beautiful oriental rugs, tapestries and bric-a-brac," an oriental cafe, where voluptuous food and candy are served, fortune-telling by Far Eastern seers, and—

But let the press agent tell about the rest.

"A gorgeously beautiful spectacle of oriental life, with wonderful oriental dances interpreted by pretty dark-eyed maidens of the Orient," he says ecstatically. "Don't miss the opportunity to spend one or two nights in Syria and mingle with the beautiful dark-eyed girls of the Orient," he adds in the next paragraph.

The oriental review—which, it will be recalled, features maidens who are pretty and dark-eyed—is staged by Andrew E. (Jazz) Klein, former Orpheum star, who recently returned from Australia with Annette Kellerman, and his bevy of jazzy girls. A typical harem scene, "with dances that would delight even the Sheik," is among those present both at the 8:30 show and the midnight frolic at 11:30—and the girls, you will remember, are beautiful and dark-eyed.

ENEMY OF BEBE HELD AS INSANE

Man Who Attempted to Kill Cinema Star Must Stand Trial

The arraignment of Charles Caprice at the County Hospital yesterday for threatening and attempting to harm Bebe Daniels, cinema star, was the first public information that Caprice had been arrested and charged with insanity. The arrest was made following the affidavit sworn to by Robert Jones last Thursday.

Judge Weyl set the hearing in Caprice's case for 10 a.m. next Thursday at the County Hospital. He asserts that a man named MacNamara at New York and Orville, Cal., threatened to kill him unless he "bumped" off the actress.

In his possession were two cards, one reading: "Charles Caprice, high diver, only high diver using 100-foot tower. Madison Square Garden, New York." The other card read: "Atlantic Caprice, care Bebe Daniels, Lasky Studio, Hollywood, Cal."

The deputy who signed the complaint was W. C. Johnson, County Hospital.

Schools Rivals for Honors in R.O.T.C. Work

The annual inspection of the Lincoln High School unit of the R.O.T.C. was made yesterday morning by Col. E. W. Clark, professor of military science and tactics for the city, and a corps of picked officers who have been assigned the pob of helping him pick the best high school unit and best cadet unit in Southern California.

No small amount of competition has been exhibited between the various organizations to take first honors in the city. Between Lincoln and Manual Arts the competition has been particularly keen, as Manual and Lincoln were both designated as honor schools last year, which means they were among the seven best in the United States.

No statement was given out by the officers as to the standing of any of the schools because the inspection has not yet been completed. However, as Manual Arts is to be inspected today at 11 a.m. it is expected that the leader in the work will be announced in the near future.

SEEIN' THINGS

[Why not share your chuckle with others? When you see something unusual, drop a note about it to the City Editor of The Times. Then we can all smile.]

I. G. B. was amused at this headline the other day: "Bryan Delayed by Engine Trouble." Grape juice in his carburetor, d'ya 'spose? Maybe that's why he doesn't run better.

• • •

P. S. declares this ad impressed her as being incongruous: "Keep that Schoolgirl Complexion. Why Worry? There's a drug store around the corner." Probably patronized by said a.g.

• • •

Blue 2 (there's mystery there) clips this from a Monrovia sheet: "Lost—Five dollars on Myrtle, notify Blue 261." Blue 2 comments, "We've lost more than that—but her name wasn't Myrtle." Don't think he means a horse, eyether.

• • •

E. W. B. rises to report that a Sunday paper had something to say about "Valentino's one-w ek-old bride." Oh, by gee, by gosh, by gum!

• • •

P. W. P. enjoyed breakfast a day or so ago in a Broadway cafeteria, but his whole morning was spoiled when on passing out he was handed a dodger which started: "To out Patrons—We would enjoy having you for breakfast." A threat or a promise?

• • •

WHAT DID YOU SEE?

DEPLORES IGNORING OF MEXICO

Wealthy American Living There Says It's Costing Us Millions

Not only is the nonrecognition of Mexico a "disgrace and a crime," in the opinion of Col. John J. Hawes, but it has lost the United States "incalculable millions" in business. Col. Hawes registered from Mexico City at the Alexandria yesterday.

For the last two decades he has lived there, operating a hacienda comprising 300,000 acres and employing 3000 men. From an altitude of 700 feet, where cotton and tropical fruits are raised, his immense plantation climbs skyward to 9200 feet above sea level, with a difference in temperature of nearly 20 deg. He produces timber, cattle and crops.

"Mexico, from a commercial standpoint, is now in very good shape," declared Col. Hawes. "Large haciendas which, eighteen months ago hadn't even a dog on them, are supporting large herds of cattle and horses—much of it high-bred American stock. Modern farm implements are being used. Peons who haven't known what shoes were for the past ten years are now wearing them. The country is in a peaceful state for the first time since the administration of Diaz, and general conditions today are as good as they were then."

A great deal of the credit for this resumption of "good times" goes to President Obregon, according to Col. Hawes.

"He is a business man, absolutely worthy of recognition," the visitor declared. "He has brought prosperity to Mexico, making a success as President under very trying conditions.

"Meanwhile Europe is capturing Mexican commerce. Two-thirds of her trade is going abroad particularly to the Germans and the English, and much of this trade which our country could have had. The Europeans are going after the business and are getting it, extending a year's credit where Americans are demanding money in the bank before shipping."

Mexican Ore to be Shipped Through Here

Shipment of copper ore from the deposits at Point San Jose, on the Mexican west coast, to Utah smelters via Los Angeles Harbor will be under way within two months, according to a communication received yesterday from L. M. McArthur, a Salt Lake City mining engineer. McArthur is now at the mines superintending the unloading of twenty tons of crushers, concentrators and other machinery from the motorship Gryme.

A force of thirty men is now at work in the mines, according to McArthur. With the beginning of actual production the activities will be extended, McArthur announcing that the interests by which he is employed are planning to exploit the San Jose deposits on an extensive scale.

American mining men are receiving every assistance from the Obregon government, McDonald said, he predicting that great strides will be taken within the next two years in the exploitation of the vast mineral resources of the peninsula. Shipping men at the local port point out that all ore from the territory must come through Los Angeles Harbor as the nearest rail head.

BURCH TO FACE ANOTHER TRIAL

State to Retry Co-defendants in Kennedy Case

Jury Disagrees Second Time on Man's Charge

Prosecution of Madalynne to be Continued

The life of Arthur C. Burch, charged with the murder of J. Belton Kennedy, still hangs in the balance, despite the fact that two juries, after hearing the evidence against him, have declared themselves unable to reach a verdict.

This became known yesterday when, after the jury in Burch's second trial had been dismissed by Judge Reeve, Dist.-Atty. Woolwine stated:

"The State will try Burch again. We are confident in his guilt as charged, and our determination to prosecute to the limit of the law will not be swerved, regardless of the trial of his co-defendant, Madalynne Obenchain, which begins June 5."

When they had failed to vote a verdict after sixty-five hours of deliberation, four women and eight men composing the jury in Burch's second trial, were discharged yesterday morning. At the time of discharge the jury stood 7 to 5 for acquittal. They had remained that way since the first ballot, when they stood 6 to 6.

BITTERNESS REVEALED

A bitter battle between those holding for freedom and those for conviction was revealed at the time of discharge. The first intimation of this came when, shortly after the jury had been released, Mrs. Mary B. Smith told newspaper men:

"Don't get me talking. I'll get too mad."

According to the statements made by various jurors, every compromise that could be offered was suggested. At one time a member suggested that the jurors agree on a manslaughter verdict, which carried a penalty of ten years' imprisonment. But both sides refused to compromise.

The jurors who voted for conviction did not consider the defense's claim of an alibi, it is understood. Neither did they consider the testimony of Charles Summar that he saw Burch at the mouth of Santa Monica Canyon shortly after the slaying.

CONSIDERED LETTERS

They based their belief that Burch killed Kennedy entirely on the letters of Madalynne Obenchain, and upon the reported actions of Burch the day following the slaying.

On the other hand, it is stated, the defense jurors put credence in the alibi, but also stated that the State had failed utterly to prove its case. One juror is declared to have disregarded the oath to accept circumstantial evidence and to have voted for acquittal because there was no direct evidence of guilt.

UNOFFICIAL BALLOT

According to the statements made by the jurors yesterday after

(Continued on Second Page)

Your Food Keeps Fresh and Sweet In The HERRICK

...flavors and odors cannot mingle in this Refrigerator. ...system of dry air circulation prevents that. ...season when you need The Herrick most is here.

The Herrick Refrigerator Is One of "The Famous Big Three"

...other two indispensable members are The Estate Gas ...and The Hoosier Kitchen Cabinet.

...Small Deposit Delivers any one of these articles all this ...Then easy monthly payments.

Birch-Smith Furniture Co.

737-741 South Hill Street

Bdwy. 138.

Fireproof Storage Warehouse in Connection. Private Locked Rooms. 'Phone South 2392 for Rates.

THERE IS BUT ONE

AMPICO

We recommend it in the World-Renowned

Chickering

Established 1823

and the

Marshall & Wendell

Both Grands and Uprights

IN THE FINEST HOMES

The AMPICO is giving daily delight with its perfect reproduction of the finest pianistic art of today, Re-enacting the playing of the Greatest Pianists in the world, and preserving it in all its beauty for all time.

Terms If Desired

"The One-Price Piano House of Los Angeles"

FRANK J. HART SOUTHERN CALIFORNIA MUSIC COMPANY

332-334 SOUTH BROADWAY, LOS ANGELES. ESTABLISHED 1880.

Other Stores: Long Beach, Riverside, San Diego

S. P. ASKS TITLE TO INDIAN LAND

Important Litigation Begins in Federal Court

Government Contends Tribe Owns Disputed Area

Railroad Never Had Patent, Judge is Advised

The right of the Southern Pacific to 30,000 acres of land lying between the Coahuilla Valley and the Colorado Desert, claimed by the corporation under the act of Congress of 1871 for the encouragement of the construction of the line through California, which gave the road every alternate section, was partly argued in U. S. District Judge Bledsoe's court yesterday by Frank Thunen of San Francisco, on the part of the railway company, and Asst. U. S. Attys. Lissner and Camarillo in behalf of the government.

The court declared that the case was of such importance that it should be submitted on briefs, involving as it did the disposition of so large an amount of the public domain, and suggested that this should be done, which was agreed to.

TITLE IN DISPUTE

The action of the government is to quiet title to the land. The motion argued yesterday was to dismiss the bill. The setting apart of the land to the occupancy and use of what are known as the Santa Rosa Indians, was made by the Smiley Commission, and on Dec. 29, 1891, they were withdrawn from all forms of public entry by the President. On March 18, 1908, they were set apart by the Secretary of the Interior, during the same administration for the use of the Indians, who, it is asserted by the government, have been on the land from time immemorial.

The point in the case is the question whether the occupancy of the land by the Santa Rosa tribe of Mission Indians is sufficient to enable the government to give them title to the land, it appearing from the record that no patent has ever been issued to the Southern Pacific Railway, and that the offer of the government to give the road other lands instead of the area in dispute, has been rejected by the road.

NEED INDIANS' CONSENT

It also is held by the attorneys representing the government that there is no right to cede the lands without the consent of the Indians.

The lands have been occupied and cultivated by the Mission Indians for many years. They were established there by the report of the Smiley Commission, that was afterward made a part of the policy of the government as to its Indian wards, and the records show that legal authority to occupy the lands was given by the Washington authorities. The fact that no patents have ever been allowed the Southern Pacific, is cited as an authority on the point that for years it has been the acknowledged policy to recognize the Indians as the legal possessors of the property in question.

MARRIED, SAYS HE'S UNKISSED

Man Seeks Divorce, Asserting Bride Fled After Marriage

"Unkissed" brides are common, but Max Levin is believed to be the first "unkissed" bridegroom.

Levin yesterday filed suit for divorce against Jennie Levin. The marriage date was Feb. 10, 1918. He says that immediately after the ceremony she left him and returned to her home in Brooklyn.

According to the marriage license certificate, both are natives of Russia and the bride bore the Christian name of Levin before marriage. It was the first marriage for both.

The complaint states that all property rights have been settled out of court.

—just say
Blue-jay
to your druggist
Stops Pain Instantly

The simplest way to end a corn is Blue-jay. A touch stops the pain instantly. Then the corn loosens and comes out. Made in two forms—a colorless, clear liquid (one drop does it!) and in extra thin plasters. Use whichever form you prefer, plasters or the liquid—the action is the same. Safe, gentle. Made in a world-famed laboratory. Sold by all druggists.

Free: Write Bauer & Black, Chicago, Dept. 27, for valuable book, "Correct Care of the Feet."

DOG MUZZLING LAW IS EFFECTIVE TODAY

ACT SPECIFIES THAT HUMANE MUZZLES ARE TO BE USED ON CANINES

The city's new dog-muzzling ordinance will go into effect today, Mayor Cryer having signed the measure yesterday. The revised regulation specifies that a humane muzzle shall be used, and that all dogs on the streets or on unenclosed private property be required to wear them unless the dogs are in leash.

There has been a dog-muzzling ordinance in effect since 1912, but it has not been enforced because the health officials had no desire to inflict inhumane strap muzzles on dogs. Under the new ordinance the muzzle specified is a large wire-basket arrangement, which is said to permit dogs to eat and drink and bark, but not to bite. The health department will be given additional employees to round up strap dogs in the city, and the police and humane animal commissioners will be instructed to rigidly enforce the revised dog-muzzling law, in order to stamp out the menace due to dogs biting children and older persons. The health department has a number of cases now under treatment where dogs have bitten citizens. Most of the trouble, it is said, is due to stray, ownerless dogs.

The cry, "Give the poor dog a chance," made to the Supervisors yesterday, bore results. Yesterday the board adopted the ordinance which, instead of compelling that all dogs running at large must be muzzled, provides that when rabies are suspected in any district, Dr. Pomeroy, County Health Officer, may establish a quarantine.

Dr. Pomeroy states that there are only two districts in the county which fall under the suspected head, namely, Glendale and Belvedere.

REPORTS ROBBERY

Uniformed Peace Officer Involved, Is Charge

Three bandits, one of whom was asserted to have been a uniformed peace officer, held up E. H. Dodge, 1418 East Twenty-first street, yesterday and took a $500 diamond ring and $16 in cash, he reported to University police.

The three armed men stopped him at Seventh and Francisco streets while he was driving an automobile for the Grant McCartney Realty Company, Dodge reported. One of them struck him on the head with the barrel of a revolver, inflicting a scalp laceration. He was unable to recall the number of the badge worn by the uniformed officer.

ENSIGN WILL RECOVER

Naval Officer Who Swallowed Poison, Is Better

Ensign F. B. Ball, 32, of the U.S.S. Texas, who swallowed poison yesterday at the home of relatives on West Sixth street, will recover, according to a late report from the Good Samaritan Hospital where he was taken.

Police were informed that he brooded over the possibility of facing disciplinary measures for asserted disobedience to his commander. He came here last week with the U.S.S. Texas swimming team. He wired for a leave of absence which was denied, and is said to have gone absent without leave.

Locklath

Fireproof

Interiors of theaters, schools, apartments, etc., demand careful construction to prevent fire. For maximum protection at minimum cost these walls and ceilings should be Stucco over LOCK LATH.

At All Dealers

Locklath

Manufactured by Plastoid Products, Inc. 7856 Santa Monica Blvd. Telephone 577-636

Automobile
Trunk Racks and Bumpers
Fontaine Auto Works
1101 W. Pico St. Bdwy. 6312.

BRIDE .. OF .. A .. DAY .. FLITS .. AWAY

Married on Sunday, She Leaves Him Monday

Mrs. Ervin Martin

SHE said:
"Yes," Friday.
"Oh, happy day!" Saturday.
"I do," Sunday.
"Good-by!" Monday.

It's the story, tersely told, of Eleanor Dowler's romance. She is now Mrs. Ervin Martin, wife of the art director for Douglas Fairbanks and Mary Pickford, though she admitted yesterday she lived with her newly acquired husband only one day, and then left him.

Mrs. Martin, a girl of 22, said that she had known Mr. Martin slightly for several weeks. He took her to a vaudeville show on May 12. It was there that he asked her to marry him, and she said:

"Yes."

The following day the marriage license and the ring were purchased, and she exclaimed:

"Oh, happy day!"

In the evening a wedding party was given at the home of Allan Dwan, motion-picture director. The next thing Mrs. Martin remembered, she stated, was that at 1 a.m., the following day, Sunday, she was a principal participant in a wedding ceremony in the rectory of a Hollywood minister, and she heard herself saying:

"I do."

And then, on Monday, after one day of wedded life, and while he was at work, she said:

"Good-by!"

When Mr. Martin returned home for dinner, his bride and her belongings were gone.

Mrs. Martin added that she was educated at Dominican Convent, San Rafael, and at the University of California. Her parents, Mr. and Mrs. A. L. Dowler, formerly of San Francisco, now reside at Covina.

SUPERVISORS CONSENT TO MOVING PAINTINGS

SON OF CHICAGO MAYOR WILL REPLACE CANVASES TAKEN AWAY

The Board of Supervisors yesterday granted the request of Mr. and Mrs. William Preston Harrison to remove three oil paintings contributed by them to the Los Angeles Museum of History, Science and Art and to substitute three other oil paintings.

The Supervisors not only approved the substitution, but also passed a resolution of thanks for the unselfish interest the Harrisons have shown in making the art department of the museum one of which the country is proud.

A large delegation of prominent men and women attended the hearing before the board and several of them made speeches eulogizing the museum and the valuable gifts of the Harrisons. Mr. Harrison is a son of former Mayor Harrison of Chicago.

The paintings which are to be removed are: "The Lone Fisherman," by William M. Chase; "The Chateau," by Frederick Friecke; "The Lure of the Fields," by Robert Vonnoh. The paintings the Harrisons presented to take their places were: "Mountain Heights and Beyond," by William Wendt; "Daniel in the Lion's Den," by H. W. Tanner; "The Fantasy in Yellow and Blue."

BLOW CAFE SAFE

Yeggmen Escape With $1500 in Loot and Tobacco

Safe crackers early yesterday blasted open the heavy steel safe in the Maison-Pierre Cafe, 116 West Seventh street, and escaped with $1500 in cash.

The explosion was heard two blocks distant and attracted a squad of policemen, but the yeggs fled with their loot before the officers arrived. The estimate of the robbery was made by Joseph Farinelli, one of the proprietors. The tobacco stock was taken in addition to the money.

BURCH JURORS FAIL TO AGREE

(Continued from First Page)

their dismissal, when they were locked in the jury room last Friday, they elected Henry J. Walz, 2033 Cahuenga avenue, foreman. Then they went to dinner.

On their return they cast an unofficial ballot to see how they stood. Jury members Arthur T. Raitt, Mrs. Mary B. Smith, Miss Edna Newmark, Mrs. Ella Van Nest, F. A. Stearns and Mrs. Ida F. Oressy voted for acquittal and Jurors A. O. Pierce, David Henderson, William W. Haines, Frank S. Babb, Henry J. Walz and Charles E. Johnson voted for conviction.

The jurors discussed the matter for some time and Mr. Pierce announced that he would change his vote as there was a doubt in his mind. No ballots were taken that night, however, and the next day they stood seven to five.

BATTLE BEGUN

Then the battle began in which everyone but one woman took part. She remained in her seat stating that she did not believe she would change her vote. She listened to the arguments but stuck for acquittal throughout.

In discharging the jurors Judge Reeve thanked them for their earnest efforts in attempting to arrive at a verdict. Paul W. Schenck, chief of defense counsel, then thanked the entire jury.

Mrs. Smith left the jury box almost immediately and crossed to and kissed Mrs. Dora Burch, the young man's mother, and told her how sorry she was that no verdict had been reached. She grasped the hand of Dr. William A. Burch and expressed confidence that Arthur would soon be freed.

THANKS JURORS

Mrs. Burch was almost in tears. She left her son's side and thanked each jury member who had voted for acquittal.

At 10:15 a.m., Arthur was summoned from the jail. He entered over the "Bridge of Sighs," and passing his mother, stooped and kissed her. He seemed depressed. He had held until the last minute, hoping that a verdict would be reached.

Dep. Dist.-Atty. Keyes, who prosecuted Burch, was warmly praised by the minority. Mr. Keyes handled the case alone. Following the dismissal he went to his office with Mr. J. D. Kennedy, father of the slain man, and Mr. Walz. They remained in Mr. Keyes's office for some time and then went to Mr. Woolwine's office, where it was decided that Burch should be tried again.

SPEAKS HIS MIND

Kern County Judge Scores Man Acquitted in His Court

[BY A. P. NIGHT WIRE]

BAKERSFIELD, May 22.—When G. S. Boardman of Wasco, charged with an offense against his 14-year-old daughter Hazel, was acquitted in Department No. 1 of the Superior Court this afternoon, Judge J. W. Mahon rose from his place and said: "Boardman, you're as guilty as hell!"

The jury acquitted Boardman without even leaving the box, as Judge Mahon gave instructions that only a not guilty verdict could be returned, in view of the testimony given by the daughter.

Boardman had been convicted once before in the Kern County Superior Court on the same charge, but the Apellate Court reversed the decision.

The prosecution, conducted by Dan F. Conway, Assistant District Attorney, had relied on the testimony of the daughter to convict, it was said. Attorney Samuel Rosenthal, representing Boardman, objected to the questions asked the girl, and she refused to testify as to occurrences or dates.

Save Young Teeth from Gri[t]

Even a child knows when its teeth and gums [are] abused by harsh, gritty, soapless tooth pastes.

The most effective and trustworthy method [of] keeping children's teeth bright and smiling is [the] use of a gentle, "washing" non-gritty dental cre[am]

COLGATE'S CLEANS TEETH THE RIGHT WA[Y]

"Washes" and Polishes—Doesn't Scratch or Scour

IT IS A DOUBLE ACTION DENTIFRICE:
(1) Loosens clinging particles.
(2) Washes them away.

Sensible in Theory. You can't beat common sense when backed by modern science. Healthy saliva is practically neutral, sometimes slightly alkaline. Colgate's Ribbon Dental Cream is mildly alkaline, practically neutral, and cleanses without disturbing nature's balance. Avoid dentifrices that are strongly alkaline or appreciably acid. Colgate's helps to maintain the right mouth con[ditions].

Correct in Practice. Today [scien]tific dentists know that harsh [grit] and chemicals harm mouth [tissues]. Colgate's Ribbon Dental C[ream] does not contain them. Au[thorities] agree that a dentifrice shou[ld do] only one thing—clean teeth [thor]oughly. Colgate's does this. [No] false claims are made that Col[gate's] possesses any other virtue, [but it] does possess this one in the h[ighest] degree, and in a higher degre[e than] any other kind of dentifrice.

Colgate's cleans teeth thoroughly—no dentifrice does more. A LARGE tube costs 25c—why pay more?

Truth in Advertising Implies Honesty in Manufacture

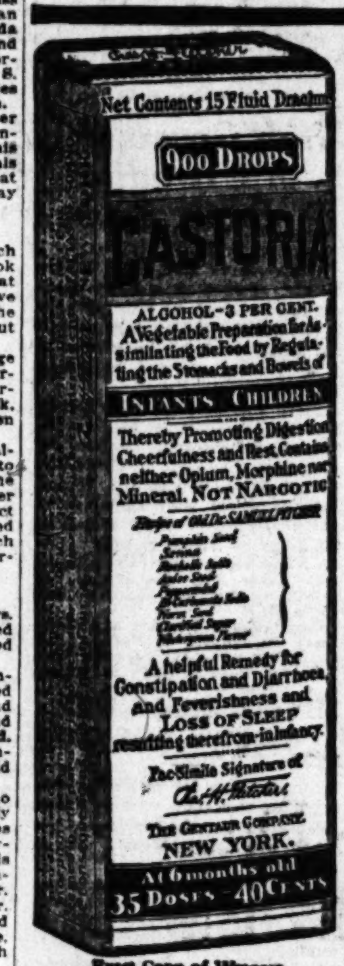

Exact Copy of Wrapper.

CASTORIA

For Infants and Children.

Mothers Know That Genuine Castoria Always Bears the Signature of Chas. H. Fletcher. In Use For Over Thirty Years

CASTORIA

THE CENTAUR COMPANY, NEW YORK CITY.

We Cure Piles Without the Knife

Why suffer with this nervous, depressing malady longer? For twenty-five years we have been curing diseases of the rectum and lower bowels.
Send for our book of references, or better still, come to the office. Ask them:
G. W. Simpson, 303 So. First Street, Alhambra, Cal.
L. C. Bills, Coalinga, Cal.
Wm. Gault, 1420 Fuller Ave., Hollywood, Cal.

DRS. C. H. WHITE and C. C. WAINWRIGHT
RECTAL SPECIALISTS
106 W. 3rd St., Los Angeles, Cal. 532-34 Wesley Roberts Bldg.

For the Library and Den
—Bookcases, reading lamps, arm chairs, couches, rugs, desks, tables, pictures, books—
See today's Times' Want-Ads.

Schools and Colleges

Information About Schools — The Times School and College Bur[eau] ... you secure complete informa[tion] ... of School or Educational Training ... piled data are on file, from which ... tions may be had which will be ... THIS SERVICE IS FREE. Address ... THE TIMES' Information Bureau ... Broadway. Telephones: Pico ...

California Military Academy Summer Session — June 14th-Sept. 17th. ... Military drill ... Saturdays at Beach. ... remain all day and ... boys only. 4061 W. 1... Catalog on request.

PASADENA MILITARY ACADEMY — Accredited school. College preparatory ... 6 to 8. Boarding and Day Pupils ... Thorough scholarship and character training. Military, Athletics ... Aeronautics, Wireless, Manual Training. Every modern ... School, or Los Angeles phone Gar. 3324—Pasadena phone F. O. ...

CALIFORNIA COMMERCIAL CO[LLEGE] — Phones: 63654 625 SOUTH HOPE STREET, LOS ANGELES. WINNER of Grand 1st, 2nd and 3rd prizes, 1921-22, in ... Contest. Offers 13 Courses. Employs 16 Instructors. Send for ... giving detailed information. POSITIONS GUARANTEED TO ...

WILLIS-WOODBURY BUSINESS CO[LLEGE] — (Willis individual method of instruction reduces time and ...) Situations for all graduates. ... Union Bank Building, Eighth and Hill Sts. ...

22 WORD SIGNS, 30 RULES, NO EXCEPTIONS ... WEEK. POSITIONS GUARANTEED. ... BELL SCHOOL—625 Black Building ... SHORTEST SHORTHAND IN THE WORLD

MACKAY BUSINESS COL[LEGE] — Ninth and Main. Days—Evenings. ... Stenography, Bookkeeping, Burroughs, Comptometry, ... Branch in Fresno, Cal. 17th year under the personal direction ...

HOLMAN SECRETARIAL SCH[OOL] — (Holman Business College) New Equipment. Limited Enrollment. Personal Attention. ... Specializes in Shorthand and Secretarial Training. ... D. L. Holman, Mgr., 103 Wright & Callender Bldg., 4th and Hill ...

EGAN SCHOOL MUSIC AND D[RAMA] — Mr. Frank Egan announces the addition of ... Mr. Harry Girard, eminent vocal teacher to his ...

Commercial Experts Training In[stitute] — "The School of INTENSIVE Training" COMPLETE BUSINESS, SECRETARIAL AND CIVIL SERVICE ... GROSSE BUILDING, Sixth and Spring Streets.

LOS ANGELES MILITARY ACA[DEMY] — Highest standard in SCHOLARSHIP, MILITARY TRAINING ... CULTURE. 24th year. For information address Adjutant. ...

LONG BEACH MILITARY ACADEMY ...

URBAN (17th Year) MILITARY ACADEMY — High scholarship residence and day ... young boys. Athletics, band, ... dancing. Pupils enrolled now. ... 800 South Alvarado St. ... THE BEST COSTS LESS IN THE ...

PAGE MILITARY ACADEMY— A Big School for Little Boys. ... in America. Pupils admitted at any ... out the year. Send for Catalog. Phone 74216. ROBERT A. ...

NEW "Y" CLASSES — SALESMANSHIP—MAY ... ACCOUNTANCY—JUNE ... RADIO TELEPHONY—JUNE ... Phone 10822. Register ...

HARVARD SCHOOL (Military) — Prepares for higher education, business or for military ... Joseph H. Johnson, Bishop of the Episcopal Diocese, President ... Head Master, 16th and Western Ave., Los Angeles, California.

Bargain Month For Furn[iture] — See today's Times' Want-Ads.

ave
th from Grit

en its teeth and gums ar
, soapless tooth pastes.
d trustworthy method o
bright and smiling is th
g" non-gritty dental cream

TEETH THE RIGHT WAY
—Doesn't Scratch or Scour

tain the right mouth conditio

Correct in Practice. Today sci
tific dentists know that harsh dr
and chemicals harm mouth tiss
Colgate's Ribbon Dental Cre
does not contain them. Authori
agree that a dentifrice should d
only one thing—clean teeth th
oughly. Colgate's does this. N
false claims are made that Colga
possesses any other virtue, but
does possess this one in the high
degree, and in a higher degree th
any other kind of dentifrice.

in Manufacture

Schools and Colleges

The Times School and College Bureau will help you secure complete information about any kind of School or Educational Training. Carefully compiled data are on file, from which recommendations may be had which will be helpful. THIS SERVICE IS FREE. Address, THE TIMES' Information Bureau, Broadway. Telephones: Pico 700

ry Academy
Session

MILITARY ACADEMY
IA COMMERCIAL COLL
ODBURY BUSINESS COLL
SCHOOL—625 Black Building
Y BUSINESS COLL
N SECRETARIAL SCHOO
HOOL MUSIC AND DRA
al Experts Training Institu
GELES MILITARY ACADEM
BEACH
THE BEST COSTS LESS IN THE LONG
SALESMANSHIP—MAY 25
ACCOUNTANCY—JUNE 7
RADIO TELEPHONY—JUNE 1
SCHOOL (Military)

gain Month For Furniture
See today's Times' Want-Ads.

CK PLAN FOR TTER PICTURES

Ministerial Union to Aid New Association

on Public to Join Uplift Movement

Set Aside as Better Picture Sunday

... meeting of the Ministerial ... representing all the Protestant churches of Los Angeles ... the Young Men's Christian ... auditorium yesterday, ... resolutions were read ... president, Dr. S. Skeving- ... unanimously adopted:

... It is conceded by ... people that a con- ... plan of action is necessary ... to place the motion pic- ... a safe and sane founda- ...

... the Better Picture As- ... of the World has pre- ... for our approval and ... request for our co-opera- ... the following program:

(1) To discourage the produc- ... presentation of objection- ... pictures.

(2) To offer constructive sug- ... and criticisms, making for ... popular approval and sup- ...

(3) To work for the elimina- ... misleading and untruthful ...

(4) To strive for betterment ... in the art of making mo- ... and for this purpose ... various departments of ... research, statistics and in- ...

(5) To safeguard the screen ... unreasonable regulations and ...

(6) To back up worthy pro- ... through pulpit, press, ... and special bulletins sent ... the Better Picture Associa- ... and its various affiliated or- ...

(7) To award the B.P.A. mer- ... a mark of excellence that ... can be depended upon—to ... of unusual merit.

(8) To encourage and help ... a service department of ... the production and presen- ... of motion pictures which ... family will enjoy.

(9) To prevent as far as pos- ... criticisms and propa- ... being circulated ... motion-picture art and ...

... Picture Association ... is a nonprofit organ- ... for the benefit of ... the development of ... picture art. All funds ... for obtaining whole- ... entertainment at rea- ... prices.

... TO CO-OPERATE

... therefore, be it resolved ... Ministerial Union of Los ... on record as being in ... accord with the foregoing ... and ready to co-operate to ... extent in carrying this ... forward, and,

... further resolved, that Sun- ... 1922, be set aside by ... Ministerial Union as better ... Sunday and that the pro- ... Better Pictures Asso- ... the World be brought to ... of the congregations ... Protestant churches of Los ... with the request that the ... of the church become ... of the Better Pictures ... and co-operate in ev- ... possible with the better ... program and assist in ev- ... possible the carrying for- ... this great work."

... Southern California division ... Better Pictures Association ... World was launched recent- ... City Club, and the follow- ... committee for South- ... California was officially an- ... Dr. E. P. Ryland, ap- ... by the Church Federation, ... the Protestants; Bish- ... J. Cantwell, representing ... Rabbi Edgar F. ... representing the Jewish ... Mrs. J. D. Taylor, past ... of the Parent-Teacher ... E. J. Lickley, Assist- ... of Schools, rep- ... the schools; Ray E. Nim- ... for the Ad Club of Los ... representing Better Busi- ... A. Quinn, representing ... picture art.

Los Angeles Chamber of ... is actively co-operating ... Better Pictures Associa- ... day, and on that date ... the 31st inst., as mo- ... day, and on that date ... a luncheon under the aus- ... of the Better Pictures Asso- ... Leaders of the public will ... leaders of the various ... of the industry, and the ... phases and problems of the ... will be discussed.

... BODIES APPROVE

... leading national organ- ... leaders of the various ... of the motion-picture in- ... and the press are co-operat- ... the Better Pictures Associa- ...

... John J. Cantwell has an- ... that Sunday, May 25, ... will be set aside by the dio- ... Monterey and Los Angeles ... Sunday for the ... of the program of the ... Pictures Association of the ... the pulpits of all the ... churches, with the re- ... that all members of each ... members of the as- ... and co-operate in every ... possible with the better-pic- ... program, and assist in every ... possible the carrying forward ... work.

School Pupils Will Present Play Thursday

"... Marner," by Charles ... will be presented by the ... class of the Central ... High School Thursday ... week in the school ... Two performances ... given, one in the afternoon ... in the evening. ... play is entirely a student ... with the exception of ... Miss Olive Taylor of ... supervised the staging. ... was dramatized by the ... class under the direc- ... C. W. Preston. Miss ... Gilbreath directed the ... of all costumes, which ... made in the school by ... pupils. ... in the play will be played ... Peverill, who will ap- ... Silas Marner, Leon Work ... Godfrey Cass, Gertrude ... as Nancy Lammeter, and ... Kelley as Eppie.

"Bullock's for Laces"
A Slogan Earned by Value and Quality

Bullock's

"ONE O'CLOCK SATURDAYS"
Bullock's closes Saturday at one o'clock

Bullock's

"Bullock's for Kodaks"
A First Floor Service That is Unusually Efficient

Because his stocks were abnormally large, a well known and reliable importer sacrificed with the result that

8000 Yards Hand Loom Japanese Cotton Dress Crepes

will be presented at Bullock's
in an important selling event

at 25c Yard

—4000 yards of the yarn dyed fast color, woven checks in red and white, blue and white, tan and white, pink and white, orange and white, lavender and white, green and white, brown and white and black and white.

—Also 4000 yards of the pretty plain shades in a wide range.

—These are the better grade imported hand loom Japanese Cotton Dress Crepes—and this price of 25c a yard is so much below what they ordinarily sell at that enthusiasm should run high—Tuesday—at Bullock's Second Floor.

INTERESTING

A New Kind of Curtaining looks as if it were made of small twines, and the meshes are quite wide, but you should just see how really effective. It comes in very clear, deep colors, and is priced at $1.50 yard in Bullock's Drapery Section —Sixth Floor.

"One o'Clock Saturdays."

Fashion Notes about Homes—yes, indeed, there are fashions in decorations, and furnishings and everything. The tendency now, they say, is get away from gauze curtains. But there, all these interesting departures will be explained to you by Bullock's Interior Decorating Service. Sixth Floor.

"Bullock's for Linens."

Are You Prepared? For the Call of the Open Road, of course. Take a Kodak with you from Bullock's Kodak Section—First Floor. It is a good place to have your films, developed, too.

"Bullock's for Victrolas."

And It Would Be Wonderful to take Traveler Victrola with you. This Victrola is done up in a small, compact case, not too heavy to carry in the hand. Just think of your favorite records out under the stars, with the camp-fire—and everything. Sixth Floor for Victrolas.

"Bullock's for Laces."

This Is Just To Let You Know that you don't have to carry those shoes down to be mended. You can call Broadway 6900, and Bullock's Shoe Repair Service will send for your shoes, repair them, and deliver them to you again. Fourth Floor.

"One o'Clock Saturdays."

A Button-Making and Pleating Service is for your convenience in the Notions Section—First Floor.

Bullock's for Wireless."

One of the Lovely New Materials —Dotted Organdie. You should see how delightful the effect. The dots—or spots, are quite large. The colors are particularly exquisite.

"One o'Clock Saturdays."

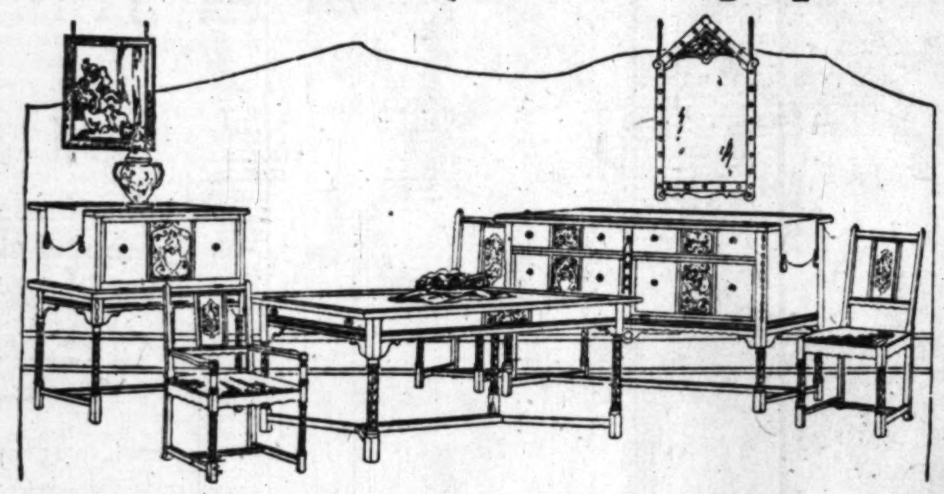

Because of a voluntary desire on the part of the manufacturer for quick sale, these

Beautiful Old English Manor Dining Room Suites, $549.50

—a price lower than that at which Bullock's had already bought them to sell—

—It is not often that such a circumstance arises—such a fortunate circumstance for those about to furnish a Dining Room—

—Eleven beautiful pieces are included—Refectory Table, 5 Side Chairs, Arm Chair, Buffet with Separate Mirror, Serving Table with an elegant Oil Painting for hanging over same. Each piece in solid Mahogany, solid Walnut or Solid Oak.

—The Chairs are beautifully upholstered with hair construction. No one who can possibly use one of these splendid sets should fail to investigate. There is a limited number only—complete at $549.50.

Investigate Bullock Term Accounts —Furniture Section; Seventh Floor.

"Lorraine"
—the Egyptian Tissue

Is Yard Wide—and Specially Priced at Bullock's

at 75c Yard

—and "Lorraine" is one of the finest grades of woven cotton yarn. It is absolutely fast color—and a splendid tub cotton fabric. You will find it very sheer—and featuring pretty checks, small plaids and stripes. Many entirely new colorings in this Tuesday feature at 75c yard—Second Floor.

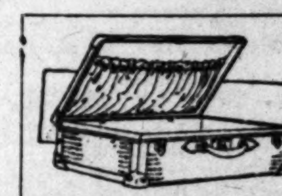

Genuine Panama Matting

Suit Cases, $4.95

—Yes—just 68 of these genuine Panama Matting Suit Cases to go forward at this very special price of $4.95.

—These cases are 7 inches deep; bound all around; strong leather handles; soft, fancy cloth linings with shirred pockets; brass locks and catches; 2 straps all around the cases. Cases made over lock corner wood frames.

—In short, these are extra good Cases in the 24-inch sizes, very light in weight, and mighty satisfactory to carry, to have the remarkably low price of $4.95.

25 Genuine Pith Cane Suit Cases, $7.95

—Suit Cases that will stand hard wear; they are made over lock corner wood frames; russet leather corners; short straps and extra catches; good handles; cretonne lined; 6¾ inches deep. Sizes 24 or 26 inches at $7.95.

—Bullock's Luggage Store —Tuesday.

Kid Gloves

For Graduation Gifts

—She will "simply adore" receiving a pair of long white kid gloves especially so if they are the —not merely gloves, you know —but the famous

V. Perrin Gloves— "The Gloves She Loves to Wear."

Made of the Finest French Kid.

16-Button Lengths, $6.50 pair.
12-Button Lengths; $5.00 pair.
8-Button Lengths; $4.00 pair.
Short Kid Gloves; $2.50 to $4.00 pair.

—The beautiful Gloves—Perrin Gloves of the Mode—First Floor—at Bullock's.

35c Linen 'kerchiefs

1200 Women's Hand-Embroidered Linen Handkerchiefs

3 for $1.00

—A special purchase—and how irresistible their fineness — their sheerness and delicate hand-embroidered corners.

—and they feature a daintily hemstitched edge also —both white and colored corners and numerous patterns—First Floor.

Italian Bakelite Necklaces, $3.50

—Beautifully graduated beads — of red, amber, green and amethyst.

—Nothing more appropriate or prettier can be given to a girl graduate than a necklace—a gift of charm and affectionate remembrance.

—Necklaces are 27 inches long—Jewelry Section—First Floor.

White Shoes Enter the Realm of Low Price and Accept $6.85

—White Pumps and Oxfords of Canvas in as many as ten different and attractive styles—

—They are part of an offering of 1500 pairs of Bullock Shoes that have been gathered together from regular stocks of desirable lines and reduced—

—Included are White Canvas Pumps and Oxfords that present several different black trimmings and several heel and style variations.

—Also white nubuck Pumps and Oxfords that embrace several styles.

—While the white shoes alone offer an unusual opportunity, there are also included many lines of black and brown shoes—notably black calf pump with fawn buck trimming and brown calf oxfords with low heels or military walking heels.

—Black satin pumps with straps and Opera Pumps are exceptionally low priced at $6.85 also.

—This is an offering to again center attention upon the Value-Supremacy of Bullock's Section of Style Supreme Shoes for Women—Monday—at Bullock's Fourth Floor.

Today Is Towel Day

At Bullock's

—Hundreds of dozens of the better grade Turkish towels will be brought forward Tuesday at prices so low you cannot afford to postpone buying for your summer needs—Come to Bullock's New Linen Room—Tuesday—Come and Share in this Opportunity wherein Economy and Quality are the predominant features.

—24x48 in. Double-Threaded Turkish, 40c
—or $4.50 per dozen

—Fully bleached. Deep-napped—thirsty bath towels, greedily absorbent.

20x40 in. Turkish Towels, 25c

—Double-thread towels; thick and very absorbent. 25c each or $2.75 dozen.

24x48 in. Fancy Border Turkish, 50c
—or $5.50 per dozen.

—Fine, close woven terry. Pretty pink or blue borders.

24x44 in. "Navy" Towels, 75c

—A great deal heavier than ordinary—these are the "double thick"—double construction—with extra heavy hemmed ends. Tuesday—75c, $8.50 per doz.

"Martex" Fine Quality Turkish, 35c

—In sizes ranging from 15x27 inches at 35c up to 29x52 inches at $2 each.

Imported "Christy" Towels Also

—Bullock's bought them at their source of manufacture in Manchester, England. Fancy patterns in the heavy cotton Turkish towels priced at $1.25 to $3.50 each.

—These prices are only indicative of the uncommon values featured especially for Tuesday at Bullock's Linen Room—Second Floor.

Tailored Satin

Petticoats, $4.95

—Yes — changeable satin—the identical quality that is being featured in the better sort of breakfast coats—which these petticoats match so delightfully!

—Made on simple straight lines with three-inch hemstitched hem. Their changeable shadings blend in with the various colors of summer suitings. Satin does not cling too closely to the body.

—Tuesday — at Bullock's New Negligee Section—tailored satin petticoats of a character and quality to amaze you with their unusualness at $4.95—Fourth Floor.

Lustrous Changeable Satins—

Breakfast Coats, $12.75

—These charming feminine conceits seem to have settled themselves for a long term of popularity.

—What beauties you will find in this group at $12.75 at Bullock's—

—Several pretty styles and a good range of colors. Dark ones and light ones. Some for every taste.

—Ruchings and rufflings and French flowers add attractiveness to these new models—at $12.75.

—In the new Negligee Section—at Bullock's Fourth Floor—Seventh St. Bridgeway.

—First Time Tuesday—

Crepe Dresses Specially Priced $2.95-$4.95-$7.50

—Crepe dresses and aprons in a very limited number have been radically reduced for final disposal Tuesday—because of incomplete size range.

—Crepe dresses delightful as to coloring and pleasing as to color combinations.

—They feature hand-embroidered and appliques that lend them that touch of difference and individuality every woman desires.

—Not every size in every color or color combination—but every size represented.

—Bullock's Section of Inexpensive Wash Dresses—Third Floor, Across the North Bridgeway.

Engraving for Brides

—Bullock's Bureau of Engraving is devoting a great deal of time and effort to the proper production of Engraved Wedding Invitations and Announcements. The latest styles of type and form are illustrated for your convenient selection.

Time is Brief for June Delivery

—Visit Bullock's Bureau of Engraving, First Floor.

60 Pongee Gowns $3.95

Very Special Values!

—"They are so good they deserve a big advertisement," declared their arbiter.

—Of course you can realize how really good they are, when you know they are of fine silk Pongee in the natural shade, cut wide and fashioned full with a short kimono sleeve.

—So attractive—Gowns slightly V-necked, with neck and sleeve trimmed in light blue hemstitching, and with blue stitched shirrings across the front.

—Seams in these gowns are finished carefully—turned and sewed double. Sizes 15, 16 and 17 — at $3.95.

—And just remember how absolutely perfect pongee is for traveling. Fourth Floor.

Radio—K N N

Tuesday Morning—From 10 to 11—

—Bullock's Radiophone Broadcasting Station will broadcast a program in which

Dr. Maude E. Wilde

Will report the year's
Child Welfare Work
—of the Mothers' Educational Center, of which Dr. Wilde is chairman.

Mrs. Budd Frankenfield

—Will make a plea regarding

Salvage for Children's Hospital

Norman Title

—The boy tenor, will sing several selections.
—"Pick Me Up and Lay Me Down in Dixie"
—And several other popular songs.

Hoover for Brides

—When she receives that Hoover as her gift, her eyes will shine at your thought for her. You are giving her a tireless servant who will keep her home as clean every day as the old methods got it once a year. The Hoover Suction Sweeper is to be had on

An Easy Payment Plan

—Ask about this simple way of buying the Hoover on the Sixth Floor.

PUBLISHERS:
THE TIMES-MIRROR COMPANY
OFFICERS:
HARRY CHANDLER, Pres. and Gen. Mgr.
MARIAN OTIS-CHANDLER, Vice-Pres. and Secy.
F. X. PFAFFINGER, Treasurer.
HARRY E. ANDREWS, Assistant General Manager and Managing Editor.
Harry Chandler, Marian Otis-Chandler, F. X. Pfaffinger, Mabel Otis-Booth, Harry E. Andrews, Directors.

Los Angeles Times

EVERY MORNING IN THE YEAR.
DAILY FOUNDED DEC. 4, 1881,—41st YEAR.

Down average circulation for every day of April, 1922.....121,586 Copies
Down Sunday only, average circulation for April, 1922.....186,918 Copies

OFFICES:
New Times Building, First and Broadway.
Branch Office No. 1, 621 South Spring Street.
Washington Bureau, 406 Hibbs Building.
Chicago Office, 111 West Monroe Street.
New York Office, 286 Fifth Avenue.
San Francisco Office, 742 Market Street.
Paris Office, 130 Rue Saint Honore.

LOS ANGELES (Loce Ahng-hayl-ais)

MEMBER OF THE ASSOCIATED PRESS
The Associated Press is exclusively entitled to the use for publication of all news credited to it or not otherwise credited in this paper and also the local news published here within.

ON THE BEACH

Long Beach proposes to enforce its peekaboo bathing ordinance. This came in for much facetious discussion last season, but is still alive and on the books. Bathers who festoon the strand at Long Beach must dress with modesty and comport themselves with dignity. To be safe it would be best for them to wear a two-piece garment and have it come below the knee. It may not be nice to swim in, but it is safe to be seen in.

PARING A DUKEDOM

The Duke of Richmond, one of the greatest noblemen of the British Empire, has more land than money. Now he is offering for sale some 60,000 acres of his vast estates—including a few towns. The income tax and business depression have shortened his purse and placed him in rather embarrassing circumstances. Now his tenants will have a chance to become their own landlords if they have been at all thrifty in the past. Since the beginning of the World War many of the great estates of England have been cut up into small holdings. Possibly it is best that this should be.

BACK TO THE PRIMITIVE

An eastern couple are trying this Adam and Eve business. They have gone into the Maine woods naked and penniless and are pledged to remain in the wilds for six months. At the end of that time they are to return to civilization clothed, healthy and with money enough to take them to their home. They are to make their own garments and find their own food and shelter without weapons or implements. They are not even supposed to have matches to start a fire. They are to go back to the primitive and work their way up to modern living. This sounds like press-agent stuff, but is said to be genuine, and the experiment may prove of interest.

A STUMBLING BLOCK

Hiram Johnson's journalistic jackdaws are urging that the people of the State rush to the assistance of their splendid champion who is fighting for the life blood of the industries of California. It seems that Hiram has been diverted from his task of sprinkling tacks in the path of the administration long enough to raise his voice in favor of swelling the tariff on citrate of lime from six to nine cents a pound. One would think that this was a discovery of his own and that he alone was acting in the premises. As a matter of fact if Senator Johnson had kept in tune with the administration instead of spending all his waking hours in the effort to embarrass and discredit it the other representatives of the State would not have so hard a time in gaining that recognition to which the State would be justly entitled. If Senator Johnson will kindly keep out of this the California representatives may be able to gain their point.

SMALL TOWN STUFF

Investors are building a $60,000 picture palace in Eagle Rock and now the guardians of the community have prepared a rigid censorship ordinance which it is hoped to establish as law. The ordinance calls for one salaried censor and a group of associates appointed from various clubs and societies of the community. What a lovely time the film folk would have in making pictures for the world if these group censorships were provided in every city and village. About once in a generation a picture with a real kick in it would be able to get by. It is hard to understand why censorship should be needed in Eagle Rock when the town is virtually surrounded by an uncensored but safe Los Angeles. The janjies and wrangles of local boards of reviews will furnish a good bit of the comedy of the future if the censorship idea extends into community life. But it will be tough on the men and women who are trying to put real drama into the films.

Possibly the fact that there is oil in Russia has something to do with the difficulties at Genoa.

RIPPLING RHYMES

MYSTERIOUS RUSSIA

In Russia men are starving, and starving are their wives; there are no roasts for carving when dinner time arrives. The kids in vain are calling for liverwurst and pie; the vultures see them falling and tear them when they die. These facts I gain by reading a book just from the press; I see poor Russia bleeding and weep in my distress. But here's a volume printed a few brief days ago; in this book it's hinted that Russia has no woe. The people, fat and hearty, have cake and pie and bread, and laugh at any smarty who says they are not fed. The yarn that Russia suffers, is reckless and unkind; it's spread abroad by duffers who have an ax to grind. They have a fin for Trotzky, and Lenin's name they hate, and they are writing rotsky at quite a vicious gait. I read one book and mutter, in sympathetic tones, "Poor creatures in the gutter! I'll send them fifty bones!" And then I read another and say, "I'll keep my mon; the Russian man and brother is having lots of fun." Alas for human vision! Two people look at things; one says they are elysian and one the hammer swings.

WALT MASON.

WHY ANOTHER CONFERENCE?

Those who are asking why another conference should be held at The Hague so soon after the one which achieved but mediocre results at Genoa will find the answer in an address delivered by Lloyd George to the representatives of the British and American press, printed elsewhere on this page. Referring to the attitude which the rest of Europe should assume toward Russia and Germany, he said:

> Anybody who imagines that by any combination you can permanently keep down these two great peoples, representing two-thirds of the people of Europe, must either be blind or blinkered. It is an impossibility. It is folly. It is insanity.

Then came his solemn warning as to "what would be absolutely inevitable when the hunger of Russia is equipped by the anger of Germany."

In the opinion of the British Premier conference must follow conference until a basis of common understanding can be reached that will include all the peoples of Europe. Unless peaceful solutions can be found another war is inevitable. In case of such a conflict a united Russia and Germany, with two-thirds the population of Europe, would threaten the annihilation of the other nations, unless both Great Britain and the United States should come to the rescue.

Lloyd George very truly said, "For the moment we belong to the dominant group which has won the great war and we are dominant and triumphant. But these things do not last forever." Then came the warning against any attempt to enforce a military policy, to apply the law of force. It is a warning that should cause even the most embittered enemies of the Central Powers to reflect. The following words are not those of a politician or of an opportunist, but of a far-seeing statesman:

> If our victory degenerates into oppression, if it is tinctured and tainted with selfish interests, if a feeling arises in the consciences of mankind that we have abused the triumph that God placed in our hands, vengeance will inevitably follow, as it followed in the wake of the act which outraged the moral sense of the world on the part of Germany. We must be just, we must be fair, we must be equitable, we must show restraint in the hour of our triumph. Otherwise Europe will again be a welter of blood within the lifetime of even men like myself whose hair is gray, even if we live only to the ordinary span of human life, and those who are younger among us will surely see it.

None can honestly dispute the assertion of Lloyd George that, if the old policy of a balance of power is re-established in Europe, the inevitable result will be another world war. If Russia and Germany are united in one camp and the other European countries in another the clash of these opposing forces will so shake the foundations of our present civilization that the whole edifice may collapse. The whirlpool caused by the sinking of Europe would be very likely to draw our own country into the vortex.

We are apparently back to the place we were when the representatives of the Allied nations met at Paris during the armistice. It is evident that the nations of the world must forget their animosities and unite for the destruction of war or war will surely destroy them. Unless some tribunal can be constituted where interracial and international difference can be settled by arbitration and compromise our civilization is doomed to disappear in what Lloyd George terms "a welter of blood."

France and Belgium cannot destroy Germany without destroying themselves. To imagine that one-third of Europe can dictate to the other two-thirds is like imagining that the tail can wag the dog. Russia is now, in fact, "an economic vacuum." Germany is industrially disorganized. But the two countries possess the population and the natural resources necessary to regain their former power. Their restoration may be delayed, but it cannot be prevented. If isolated from the rest of Europe their reorganization will be certain to proceed along a military basis. Russia, with German aid, will provide the arms and other military equipment for both. A new period of rivalry in armaments will begin. And the end will be the welter of blood.

On the other hand, Russia must not expect aid from other countries—even from Germany—until her government is prepared to deal honestly and honorably with other peoples. Until the rights of private property are recognized she will not be able to secure capital from the outside, and she has wasted what she once possessed. Lloyd George still hopes that, during the interval between Genoa and The Hague, the soviet government will recognize that it cannot secure recognition and economic aid until it abandons the predatory policies it now espouses. He also hopes that France, Belgium and the other European countries will come to realize that all must meet about the conference table as equals; that there must be no victors and no vanquished; that Russia and Germany are strongly enough united to protect themselves against forceful aggression.

Slowly but irresistibly the peoples of the world are moving along the path that leads to a world government, to a confederation of man that will abolish war and replace force with justice. Versailles, Washington, Genoa and The Hague represent a steady, measured progress of governments and peoples toward a world federation. If we were to turn back now we would be engulfed in the welter of blood that follows like a tidal wave fast on our trail. That is why the conference at The Hague must be held and why other conferences must follow, until the ultimate goal of universal peace is finally attained.

OUT OF THE PAST

With the aid of an airplane there has been a complete filming of the pyramids and Sphynx. The photographers circled about and obtained a series of splendid pictures from a dozen different angles. After the camera hounds get into action the Sphynx can have few secrets. Between the archaeologists and the cinematographers old Egypt is ready to give up all its ghosts.

A ROYAL TIME

With two Prince Johns in its membership the local society of adventurers is ready for the field of the cloth of gold. One is a claimant for the English crown, while the other is the heir to the diadem of Poland. Possibly if Hollywood were raked over one might find the rightful Louis XXI of France. We are not to run short of kings, queens, princes or other potentates.

He Didn't Come Out to Pick Oranges!

CALIFORNIA'S ROGUE ELEPHANT

California's Senatorial primaries this year are attracting nation-wide attention by reason of the disgust that patriotic citizens in many States feel for the selfish and, at times, un-American outbursts of the senior Senator from this State. The Senate is a national body; and when one State sends a demagogue to Washington all the other States suffer from the evil that he does.

An example of the light in which Senator Johnson is viewed in other States is afforded by the following editorial utterance of the Daily Phoenix of Oklahoma:

> The star of Senator Johnson, such as it was, appears about to disappear below the horizon. It has run over a considerable orbit. It has given only a feeble and fuliginous light. Would that it might never rise to speed any other demagogue on his way!

Johnson is as perfect a specimen of demagogue as any country has ever produced. He is a man of more than ordinary intelligence, a successful organizer and leader, an impassioned and effective public speaker and a by no means unpleasing personality. He has all the qualifications for success in public life except deep convictions and the courage to stand by them. He has the ruling and consistent vice of always appealing to passion, to mean self-interest. He is utterly conscienceless in reaching his ends, and so regardless of the truth that one wonders sometimes whether he really knows the difference between truth and falsehood.

As Governor of California he loaded the State with debt and became a boss as evil as any of the Huntington crowd, all under the name of reform. . . .

There are signs that his day is over. California is tired of being represented by a rogue elephant. It has nothing to thank Johnson for. His arrogance, his insincerity, his mere mulishness make him useless in public life. A movement is under way in the State to retire him permanently. The people of every other State wish it good luck.

Surprise is expressed in the press of other States that the people of California should rest complacently under the domination of so objectionable a public official. They have not forgotten his treachery to the Republican candidate in 1916, his attempts to foment radical unrest to further his political ambitions, his flight from Washington in order to dodge the Newberry issue, his vindictive and unpatriotic opposition to the Treaty of Washington; and they wonder how the electorate of any State can even consider seriously returning him to the United States Senate.

One has but to make inquiry among his neighbors and associates to discover that Senator Johnson's popularity in his home State has passed into almost total eclipse. At a recent meeting of a group of club women in Los Angeles an informal vote was taken to discover whether it was their consensus of opinion that he should be returned to the Senate. Of forty ballots cast but two were for Johnson. At another informal gathering where thirty persons were in attendance there were but five votes for Johnson.

Yet he is an announced candidate for reelection and the great majority opposed to him has not been unified in the support of any other candidate. If he is to be beaten, someone must win; and the apathy is such that no one capable of representing creditably the California electorate has consented to stand for nomination.

There has been such great confusion in California's politics during the last ten years, so many travesties upon justice and popular government have occurred that many discouraged citizens turn from politics in disgust. And it is this apathy founded on disgust that makes Johnson a dangerous candidate. Too many are contented with being against Johnson without being for someone else. They want him beaten; but with them it is a case of "Let George do it."

Since the advent of the direct primary, government in California and many other States has fallen under machine influence because the citizens as individuals do not take an active interest in the selection of candidates. One can no longer depend upon party leaders. Under the direct primary such leadership is negligible. For the expression of the popular will has been substituted by the will of the professional politicians—and Johnson is their prophet.

Organization is necessary to overthrow any intrenched interest, and The Times regrets that, while public opinion is hostile to Johnson's candidacy, not enough persons have taken an active interest in public affairs to organize the majority for the active support of some other candidate. Perhaps if those who have the best interest of the State at heart, and that includes at least two-thirds of the citizenship, will be more outspoken in their opposition to the return to the Senate of one who has dragged the good name of the State in the mire, one will arise worthy their suffrage. Opportunities create men, and there was never a better opportunity for a man of high ideals and public worth to become the representative of the great State of California in the United States Senate.

SOCIAL ENIGMA

Quite a few years back the late and always well-liked Col. Epes Randolph found himself confronted with a considerable proposition in the matter of robberies on the railroad lines which he managed for the Southern Pacific in Arizona and Northern Mexico. One of his first official acts as superintendent of one set of these lines and president of the other was to send for the one man who was supposed to be the highest type of the fully developed, absolutely fearless and entirely successful train robber. This man was an American with an Irish name, red hair, a hair-trigger finger and a Mexican wife of much subtlety and many kinsmen. To him the colonel confided his troubles and invited him to take entire charge of the guardianship and defense of the express cars. This plan was a remarkable success and afforded Col. Randolph and his friends a fascinating study. All the king of robbers craved was much excitement and a little money. As a guard he could have these and be on the safe side while getting them.

Sir Gilbert Chesterton wrote a story named "The Man Who Was Thursday." Mr. Chesterton has the best brain in England because he is the only one of the great or near-great in the kingdom who neither takes himself nor any other equation seriously. His book was about a dreadful band of anarchists who were going to blow up each of the capitols and all of the Premiers of Europe on the same day. Its inner circle was composed of one great master mind from each of the countries elected to be stricken and these men were severally called by one day in the week. It turned out that six of the seven who alone were visible were themselves the head of the secret service of their respective nations, while the seventh great and invisible who spoke to them only from a darkened room was the head of Scotland Yard. Under these circumstances the greatest conspiracy of the world against order was not exactly a towering success.

If there is any moral in this story or to the system employed by Col. Randolph in hiring the best train robber as his chief guard it is that society is held together pretty much by the fact that it always sets a watch on itself. If you will note the real facts about the recent local exposure of Ku Klux Klan methods you will see that they are more like a bunch of boys playing than they are officers. According to Col. Randolph's theory these fellows who are spoiling for dangerous adventures would all make excellent deputy sheriffs and high-class constables. They would even make good policemen.

THE WIDE, WIDE WORLD

The change in the office of collector of customs emphasizes the growing importance of that department. When Collector Elliott took command of the local office back in 1913 the city was faintly suspicious of its possibilities as a world port, but not at all convinced. That year a total of eighty-three vessels cleared for foreign ports and the exports were a matter of $300,000 or so. Last year more than 1500 ships came in and went out and the exports were valued at more than $20,000,000. The exports were, in fact, worth almost twice as much as the imports, showing that Los Angeles is carrying her own commerce into all the corners of the earth. The business of the collector's office has increased more than a thousandfold. Gosh all hemlocks! this is a great country.

LLOYD GEORGE GIVES WARNING

(During one of the critical periods of the Genoa conference Lloyd George, Prime Minister of Great Britain, made a personal appeal in the interests of European harmony to the representatives of the British and American press present. It was for the information of the press and it was stipulated that his address should not be reported. Later, he gave his consent to its publication in British and American papers. His warning in relation to the attitude of the rest of Europe toward Russia and Germany has attracted widespread attention and comment in the European press. The following extracts are taken from a published report of the address in the London Daily Telegraph:)

"The question of whether carnage shall cease in Europe depends on the issue of this European conference. Think of what the situation is. The whole eastern frontiers of Europe are unsettled. From the Baltic to the Black Sea there is hardly a frontier line that is not contested. The Rumanian, the Galician, the Polish, the Lithuanian frontiers are all contested, and every one of them involves the possibility of a terrible conflict in Europe. There is there an indescribable jumble of races which are sometimes in one political combination and sometimes in another. It is like the period when the crust of the old earth was still in a state of flux and her surface was still shifting and indefinite. So now this racial lava in Europe is boiling and shifting here and there, with possibilities of great conflicts, which may draw in the whole of Europe and in the last resort may involve even distant America. Then you have Russia and Germany in a state of semiantagonism to the rest of Europe with barely suspended conflict.

"Anybody who imagines that by any combination you can permanently keep down these two great peoples, representing two-thirds of the people of Europe, must be either blind or blinkered. It is an impossibility. It is folly. It is insanity. You must arrive at an understanding which will include the whole of these peoples. The peoples of Europe must be on good terms with each other. You have only to look at the possibilities of what may happen if Europe is going to be permanently divided into two hostile camps. The Russo-German agreement has been a revelation to some people. I ventured to give warning a long time ago as to what was inevitable unless there was a good understanding as to what would be absolutely inevitable when the hunger of Russia is equipped by the anger of Germany. How long will it be before Europe is devastated if that represents the policy of any combination in Europe? For the moment we belong to a dominant group which has won a great war, and we are dominant and triumphant. But these things do not last forever. If our victory degenerates into oppression, if it is tinctured and tainted by selfish interests, if a feeling arises in the conscience of mankind that we have abused the triumph that God placed in our hands, vengeance will inevitably follow as it followed in the wake of the act which outraged the moral sense of the world on the part of Germany. We must be just, we must be fair, we must be equitable, we must show restraint in the hour of our triumph, otherwise Europe will be again a welter of blood within the lifetime of even men like myself and others whose hair is gray, even if we live only to the ordinary span of human life, and those who are younger among us will inevitably see it. That is why I have wrought here to make the Genoa conference a success. I am alarmed at the storms which are gathering on the horizon and rising higher and higher in the firmament over Europe. They may not break immediately, but they will inevitably do so unless by some means the atmosphere can be cleared and we get a fair day.

"I am talking rather in an alarming vein. I do not think I am unduly alarmist if the Genoa conference fails. Frankly, I wish America were here. I know every time a British representative says that how it is interpreted in America, how they think we want America here for some selfish purpose. We do not. We want America here because she holds a peculiar position, a position of peculiar authority. Her very aloofness would give her a right to speak that we who are tangled in all these old controversies can hardly command, and if America were here she could speak with an authority, with an influence that no other country can possibly command. We have all been mixed up in these quarrels in Europe for a time that the memory of man runneth not to the contrary. There are old memories, there are ancient prejudices, and they are always coming up whenever you advocate any particular course. America would have come in fresh, free, independent, and disentangled, with an authority which comes from her great position, and which would have been invaluable, and her voice would, I know, have been a voice of peace, conciliation and good counsel."

THIS IS THE DAY

A new but short-lived political party, known as the First National Convention of Workingmen, at New York in the year 1872 nominated Gen. Ulysses S. Grant for President and Henry Wilson for Vice-President. This, in fact, amounted to an indorsement of the regular Republican candidates.

Possibly the fact that there is oil in Russia has something to do with the difficulties at Genoa.

CYCLONES—WHY WE HAVE THEM

BY WILLIAM H. KNIGHT

Owing to the rotation of the earth on its axis the movement of the surface varies in velocity according to its distance from the equator. At the equator the surface movement is about 1000 miles per hour. Midway between the equator and the poles it is 500 miles per hour and at the poles it is nil. When Peary was at the North Pole if he stood still he simply turned round once in twenty-four hours.

Now the atmosphere of the earth over 100 miles in depth has adjusted itself to these varying velocities of the surface. If there were no moon to create atmospheric tides there would be a dead calm all over the earth's surface. Let us consider the effect of the moon's attraction in producing atmospheric tides. Every portion of the earth's surface comes under the direct action of the moon's attractive force once in twenty-four hours.

Now the plane of the moon's orbit is not parallel with that of the earth's equator. In one portion of its eccentric orbit the moon's path through the celestial vault is five degrees north of the equator and in another or opposite portion of its orbit the moon rides five degrees south of the plane of the earth's equator.

Thus the moon has a constant tendency to disturb the normal velocity of the atmospheric currents and by its pull to cause one zone of atmospheric currents to impinge upon another, either nearer or farther from the equator.

Now let us consider the effects of such a disturbance of the equilibrium of the atmospheric currents. At the equator the atmosphere is moving with the surface at the rate of 1000 miles per hour. Suppose the moon when crossing the equatorial plane pulls a portion of that atmospheric movement down into the next belt where the velocity is only 900 miles per hour. It is plain that where those two atmospheric belts impinged upon each other the friction of the two belts would set up a gyratory motion resulting in tornadoes of intense violence.

If, for instance, a slow-moving atmospheric belt in Canada moving at the rate of 400 miles per hour should be drawn down into a 500-mile belt in Minnesota or Wisconsin, it would account for one of those fierce winter blizzards before which no human being could stand. It would pile up snowdrifts, obstructing traffic and in some cases unroofing houses. On the other hand, if an equatorial belt moving with a velocity of 800 or 900 miles per hour should be drawn down to the latitude of the Gulf of Mexico, where the normal movement is only 700 or 800 miles per hour, we can readily understand that the resulting friction of the two belts would produce gyrations that would account for wind velocities ranging from 80 to 120 miles per hour, before which vessels would be wrecked and shore structures would be demolished.

Fortunately the zone of the moon's orbit is only ten degrees in width and such catastrophes are comparatively infrequent. But the facts above cited readily account for cyclones ranging over wide areas of the earth's surface and for the violent and destructive tornadoes which cut a narrow, clearly defined passage through a forest or demolish houses across a portion of a city block, leaving the remainder intact.

If, on the other hand, the moon's orbit had been at right angles to the earth's equator, in other words moving through the celestial sphere from the zenith to the horizon, crossing all the lines of latitude to the poles, the earth's atmosphere would have been subject to such incessant and violent commotions that there would have been no stability anywhere on its surface and our planet would have been rendered entirely uninhabitable.

These are aspects of the moon's motion, the earth's rotation and the resulting atmospheric disturbances, which popular writers on meteorology have always failed to take into consideration, yet they are essential to an adequate understanding of the subject.

POINTED PARAGRAPHS

Like honesty, consideration for others pays.

Hate is a good runner, but love jumps all fences.

Polished language is often used in telling the unvarnished truth.

Sow good services and sweet remembrances will grow from them.

Every boy believes that some day he will be able to lift a half-ton.

No book ever written is quite as realistic as a well-filled pocketbook.

When a man doesn't care what's for breakfast it is a pretty good sign that it is the morning after.

Some men have to have a hard and fast contract before they will consent to be honest with themselves.

After a woman has been married long enough to secure a five-passenger car she is usually large enough to fill the back seat.—[Chicago News.

The Campaign Face

The campaign is warming up. Familiar faces and some not so well known are appearing. The voter likes to see what a candidate looks like, often basing his vote on the impression. Yet a man with a "monkey face" may make as good official as one whose features are as broad, as long and as round as the moon.—[Portland Oregonian.

One Radio Blessing

One of the great blessings conferred by the radio is that a man can now enjoy good music without having to spend an uncomfortable evening all togged up in monkey clothes.—[Columbus Dispatch.

PEN PO

They are all willing to do it.

A Harvard man [illegible] covery of diamonds in [illegible] na, but it has been [illegible] that there are a lot of [illegible] right around us—if we [illegible] and where to dig.

There will be no [illegible] duction in the price of [illegible] things until there is a [illegible] labor cost. The [illegible] to be the most unfortunate [illegible] of the matter.

It is reported that the Russians have been [illegible] that food supplies are [illegible] now. The popovers and sandwiches a quarter of [illegible] thick with the crude [illegible] the business.

Politicians are wearing [illegible] pencils trying to figure out [illegible] son of the recent [illegible] tion in Indiana. And [illegible] tician is showing that [illegible] what he wants it to do [illegible] is one great beauty about [illegible] figuring.

That picture of Ambassador [illegible] bury of the Treasury [illegible] ed by some of the papers [illegible] Elmer look like he was [illegible] the roll call of counties [illegible] the State convention. [illegible] is—" etc., and Dover [illegible] a tab on every vote.

Prohibition Commissioner [illegible] has ruled that the [illegible] not a fruit and that it is [illegible] make wine out of it. [illegible] recall when dandelion [illegible] one of the stand-by [illegible] fashioned cellar and [illegible] quite a perceptible kick.

And there is the potato [illegible] per who crochets in the [illegible] and ever and anon jabs [illegible] into the ribs of the [illegible] man sitting at her side [illegible] he registers a protest [illegible] downward look of his eyes [illegible] excited and jabs all the [illegible] she a pest?

Is nothing ever sacred [illegible] country? They are now [illegible] whether the story about [illegible] than a half-century [illegible] vis, when he tried to [illegible] Union soldiers in the [illegible] Irwinsville, Ga., at the [illegible] war, were a woman's [illegible] never been denied [illegible] Ohio veteran says he [illegible] and ought to know. [illegible] cle is a bit late with [illegible] tion.

Anaheim is to have [illegible] show next week, [illegible] to San Bernardino [illegible] the only child in the [illegible] only Helena Rubinstein [illegible] lia Opid, who, with [illegible] kiewicz, afterward the [illegible] ther of "One Year," [illegible] tablish a colony there [illegible] only alive to get [illegible] accomplished since [illegible] and eyes in death of [illegible] East Newport, on [illegible]

A Harvard professor [illegible] made a close study of [illegible] that, as in human [illegible] male is in control of [illegible] Although the ant [illegible] than the human. It is [illegible] in the mysteries of [illegible] often works with a [illegible] speed that makes [illegible] seem slow and [illegible] has secrets not dreamed [illegible] senses. It differs from [illegible] world in ways that [illegible] amaze.

It is proposed to give [illegible] to Maj. Rowan, who [illegible] famous McKinley [illegible] cia in Cuba. It would [illegible] deserved honor already [illegible] layed. At the time [illegible] Hubbard wrote his [illegible] of Rowan stood out as [illegible] greatest in all history [illegible] public has forgotten [illegible] the chances are that [illegible] jority of people would [illegible] proposition to confer [illegible] upon him thought [illegible] rider was dead.

Congress is to take [illegible] of the radio, and [illegible] troduced to control [illegible] through the air. The [illegible] ods are all right as [illegible] is no conflict in wave [illegible] some sort of legislation [illegible] sary. No one is [illegible] measure the future [illegible] the new discovery. [illegible] with a new force [illegible] tical purposes and [illegible] lation designed for [illegible] of necessity be [illegible] is a kind of law that [illegible] than fiction. The air [illegible] sic or oratory, of [illegible] radiating to the [illegible] the globe and being [illegible] increasing thousands [illegible] hall.

TO A [illegible]

Much would I have [illegible]
song,
To hark your [illegible]
ward flight;
Barefoot I'd tread the [illegible]
To feel the warmth [illegible]
light.

To pass unhindered [illegible]
gates,
Enwreathed with [illegible]
true art;
To pulse with youth [illegible]
fates,
To feel the throb [illegible]
heart.

To dwell in castles [illegible]
Where chivalry [illegible]
To yield the power [illegible]
away,
To feel you [illegible]
life!

MARION [illegible]

Crochet
OF heavy weigh
wear; they w
laundering; 72x84
72x88 .....
Single bed size (6

Sewing
Sum
Is an I

THERE is very l
materials so th
And, too, pric
Spring wardrobes

English Pr
New patterns and
32 inches wide.

All-Wool C
27-inch width in p
duced from $1.25.

Pure Lin
36-inch all-linen
shades; imported from
shrunk and creaseless;

Figured Sat
36 inches wide; im
waists or skirts, reduced

Japanese Cr
32 inches wide; ex
spring colors, at a spec

New In

Handsome new
you have seen nothi
$2.00 a Yard.

Crochet Bed Spreads

Of heavy weight, for good, substantial wear; they will withstand repeated laundering; 72x84, each $2.85
72x88 .....$3.50
Single bed size (64x88) $3.25
(Second Floor)

Store Open All Day Saturday

Coulter Dry Goods Co.
FOUNDED — 1876
Seventh Street at Olive

Store Open All Day Saturday

Bathing Caps

25c to $2.50 KLEINERT'S Mermaid bathing caps do a great deal more than simply protect one's hair from getting wet—they enhance the beauty of any bathing-costume with which they may be worn. New colors, new styles; beach hats and caps galore.
(Main Floor)

Sewing With These Lovely Summer Materials Is an Interesting Adventure

THERE is very little trimming required in making up frocks from these materials so that one need not hesitate to assume the task.

And, too, prices on practically every weave are lowered, just when spring wardrobes of the lighter sort are occupying women's attention:

English Prints 55c
New patterns and new stripes added; 32 inches wide.

All-Wool Challis 95c
27-inch width in pretty patterns, reduced from $1.25.

Pure Linen $1
36-inch all-linen materials, in all shades; imported from Belfast, Ireland; shrunk and creaseless; specially priced.

Figured Sateens 95c
36 inches wide; imported sateens for waists or skirts, reduced from $1.25.

Japanese Crepes 49c
32 inches wide; extra fine quality in spring colors, at a special price.

Novelty Ratines 95c
A world of novelty plaids, checks and stripes in these popular dress, suit and skirt materials for spring; 36-inch width.

Imported Ratines $1.25
And $1.50—38 inches wide; in beautiful patterns.

Dress Ginghams
27 inches wide; in an assortment that leaves nothing to be desired in the way of variety; special, yard.....19c

Zephyr Ginghams
All 32 inches wide; in plaids, checks and plain shades; specially featured this week at.....39c, 65c and 75c

New Imported Ratines Arrive by Express

Handsome new checks and plaids in white and black, and colors—you have seen nothing like them heretofore as to pattern or fine quality. $2.00 a Yard.

(Second Floor)

Tomorrow, Wednesday, is Babies' Day
These Items Should Be Of Interest to Every Mother

OFFERING, as they do, the best qualities in infants' and small children's necessities in most satisfactory array; and oftentimes, at savings:

Carter Underwear for Small Children

Vests — in summer weights; high neck, long sleeves; short sleeve, or no sleeve, in cotton.....50c

Merino vests; high neck, long sleeves $1.00.

Merino vests with low neck, short sleeves $1.25

Drawers—in cotton; knee length 75c
In merino, knee length.....$1.25

Union Suits—cotton, no sleeves; knee length; taped suits each.....$1.50

Merino, elbow sleeves; knee length; $2.00.

All garments—vests, drawers and union suits, are available in sizes up to six years.

This section is conveniently located on the Third Floor.

New Petticoats and Costume Slips $2.00 to $7.95

REAL necessities with summer frocks, and here in such profusion that choosing simply becomes a matter of what you like best:

Costume Slips — of white satin, with bandeau top; elastic belt and lined all around each.....$6.95

Radium Slips — in straightline models.....$7.95

Sateen Skirts—with hip hems of self material; very durable and very inexpensive at...$2 and $2.95

Satinay Petticoats—with double panels and scalloped edges, $1.95 and $2.95.

Linget Petticoats—white or flesh; double paneled and hemstitched hems.....$2.95

Radium Petticoats — flesh or white; with silk embroidered scallops and embroidered design above the scallop.....$5.95

(Third Floor)

YELLOW MEN AND GOLD
By Gouverneur Morris

"Mister Carrol," cried Bessie, "the flag affects only you. Nobody's raising a hand against you! As for those skunks up yonder there's nothing to protect them—except the long range—four—five—six hundred yards I call it—and that won't cover them long."

"It's murder!" Carrol screamed this at the top of his voice, hoping I think, to warn his friends; but if his cry did reach them it passed unheeded.

"Try that again," said Bessie, "and we'll call the truce off—and you'll last about five seconds . . . now then, my buck, take our proposition or leave it."

"But I can't," said Carrol resolutely, "without consulting with my friends. I'm only one vote among four."

"Oh, well," said Bessie, "if that's all the influence you've got up yonder, and you the boss, the fount of wisdom, I guess we better open fire and have done with the business." She turned to the Chinaman.

"Jill," she said—

"Hold on!" said Carrol. "You guarantee us fifty thousand and a safe passage to Rio?"

"Fifty thousand," said Bessie, "and a safe passage—unless you try any dirty work!"

Carrol's face was a study. Resolute villain, I think he was capable of flinging the offer in our faces and dying a martyr to his own stubbornness. But it must be that at this moment the inklings of some future desperate plan came to him; for suddenly, and with considerable meekness, "I accept," said he, "for myself and for my friends."

"Well and good!" said Bessie.

"And now," said he, "put me ashore, and I'll tell the boys."

For answer Bessie fetched the megaphone and thrust it into his hands.

"From the moment you accepted the proposition," said she, "we're responsible for your safe passage to Rio, and we're not going to let you run the risk of going ashore. Now then, 'phone those men that you've made a satisfactory arrangement—you need not state the terms—or you might get yourself permanently disliked. Tell them to come at once to the landing, and we'll send for them. And by the way, they've got a rifle. Tell them to throw that into the fiord—so that I can see them do it."

Carrol rolled a wicked and baleful eye; but he put the megaphone presently to his mouth, and gave his comrades their directions. For a few moments they appeared to consult; then—Kelsey, it was, rose to his feet, raised the rifle high above his head, held it thus in full view for a second or two, and flung it from him. It seemed a long time falling, turned over slowly, and entered the water without a sound or splash that could be detected from the schooner. The three men then turned and disappeared, making for the head of the fissure that conducted to the landing.

"Well," said Carrol, shrugging his broad, fat shoulders, "that's over. Now for God's sake give me something to eat and drink, and let me dry out at the stove."

"Jill," said Bessie, "look after Mr. Carrol."

They way in which Jill did this must have astonished that desperate adventurer. Jill drove into the man's brawny legs and jerked them from under him, and pitched him heavily upon the deck. Then, falling upon him with ropes, Ah Fing and Ho Lee had in a moment so bound him that he could move no more than his fingers and toes.

"Look in his hip pocket," said Bessie. "I thought so! A sawed-off Colt. Take the cartridges out of it, and give it to Lichee to play with. Take that knife, too, that he wears in his belt; he sports that so open that I guess he's got another hidden. Find it."

It was as Bessie said. The man had a second knife in reserve. And his face became apoplectic with fury when this last resource was taken from him. Foam appeared on his lips and, rolling his head until he could see Bessie, "Damn your soul to hell!" he cried, "you blank, you blank, you blank!"

"Jill, said Bessie, "if that sewer of a mouth starts to run again, get your sailneedle and take a couple of stitches in it."

"Carrol," I said, "I've enough humanity in me to advise you to be careful. You've spoken as a man has no right to speak to a woman were she Satan's mother. Try it again, and your lips will be sewed together like the lips of a wound; the stitches to be taken out at meal time. Behave yourself, and you will be treated reasonably well."

He made no answer at all; and presently was carried into the galley, placed near the stove to dry, and fed by hand like a baby.

Not long afterward Kelsey, Brandreth and Swigot came over the side; and three more forlorn, meek, spiritless sheep I have never had the pleasure to see. And they took to the idea of being bound with ropes as peacefully as tired men take to soft beds at the close of the long day.

Two small penknives, one vicious clasp knife and a revolver whose mainspring turned out to be broken, were found about them; and in Kelsey's watch pocket a small bottle labelled Spirits of Lavender. Bessie was about to heave this overboard, but Carmen begged for it, saying that it was a well-known and harmless remedy for insomnia, and that she stood in great need of something of the kind. I think she spoke in good faith.

"But," said Bessie, "how do you know it's what the label says?"

Carmen uncorked the bottle and sniffed at the contents. Then smiled suddenly into one of her rare and animated smiles.

"You tell by thata smell," said she. And she recorked the bottle and thrust it into her bosom. "It's my hands," she said, nodding brightly, "they keepa me awake. They have a what you call him?"

"Rheumatism?" I suggested, and she nodded.

"It's this cold, damp climate," I said, "you poor soul."

"Yes," she said, "here it is too fraish for my poor bone."

Chapter XXV

CARMEN GIVES ADVICE

How often during the next days of appalling labor for all hands did I envy Carrol, Kelsey, Brandreth and Swigot, in comfortable bondage, each with a pillow to his head, reclining in the warm galley and resting from wickedness! Standing and contemplating the great mass of treasure on the cliff for the first time was, I think, the most delightful and thrilling occupation upon which I was ever engaged; and I could have spent a month turning over the pieces, admiring this admirable golden bowl, battered as it was; or piecing together the ancient Peruvian wainscoting, and laying it in order (like the parts of a picture puzzle) upon some level space of sand; or I could have looked by the hour into the heart of one ice green emerald, and by the hour into the heart of the next. Or I could turn away from the glistening, tarnished heap, losing my vision in the distaches of the snow-capped mountains and flying hand in hand with the imagination to the active centers of civilization; there to see myself play the nabob, the philanthropist, the friend of the poor; my yacht should be white and tall upon the blue waters of Long Island Sound; my house should stand wherever skies are bluest, and nature is most grateful to the helping hand. I imagined in terms of hundred-acre lawns and sparkle stables. Or better, and less personally, I dreamed that I should do something noble with my money, of great good to the many, enduring and free from taint; though just what that should be I was admittedly unable to specify. In short, like every other natural man in this world. I wanted the pleasure and the ease and the picturesqueness of great wealth, without any of the labor. I wanted to sit upon the cliff and play with the museum pieces of the treasure, and guess the value they would bring in the market. But after one hour of it exactly, I did not want to be one of the pack mules that must carry the stuff like so much coal, and help store it aboard the Shantung. Do you know that sixty pounds of gold is no easier to carry than sixty pounds of offal, and is heavier upon the shoulders of a man than the whole of his sins? But such is the fact. And when you get under your load for the twentieth time in one day, and the straps of your panier settle themselves into the raw furrows on your shoulders, and when after a heavy stumble the sixty pounds hits you a concentrated jarring bump upon the spine, then, indeed, you begin to understand the woes of the rich. And the woes of the rich are just as woeful as the woes of the man who dynamites them. And this, having moved upon my own shoulders about a ton of bullion in two days' time, I myself am prepared to certify, laying, if requested, my right hand truthfully upon The Book.

(Continued in Tomorrow's Times.)

(Copyright, 1921, Dodd, Mead & Co.)

THRILLING TALE OF ADVENTURE

"Whispering Footsteps," a Story of Treasure Hunt, to Begin Next Sunday

What would you do if you gained possession of a chart that promised to lead to untold wealth, yours if you got there first? Would you keep on despite the bullets of unseen enemies; match wits with a cold-blooded foe who had sworn to get you? Would you brave death in the burning desert; sacrifice even your eyesight for the goal of riches? In "Whispering Footsteps," which begins in The Times Magazine Sunday and will be continued in the daily issues during the week, the reader can picture himself in these situations; he can feel the lure of the hunt for gold and tingle with the spirit of high adventure that runs through the pages of the gripping story. It is by Charles Albert Halle, and one of the best tales of recent months. Don't fail to read the first installment next Sunday.

CHILD DIES WHEN AUTO HITS TRAIN

Mother and Nephew Are Injured in Crash at Long Beach Crossing

Demolishing a Ford touring car on the right of way at Nadeau street and the Long Beach crossing, an inbound Long Beach train yesterday instantly killed 6-year-old Josephine Parsons and caused serious injuries to Mrs. Anna Parsons and T. E. Davis, 19, 5011 Wadsworth avenue.

T. E. Davis was driving the automobile, accompanied by his aunt, Mrs. Parsons, and her daughter. The electric signal gong was working, according to the report of the train crew, Motorman C. S. Phillips and Conductor J. R. Mullican, but the drivers apparently did not hear it.

The dead child and the two injured persons were taken to Los Angeles on the train. Mrs. Parsons received a possible skull fracture and lacerations. She was removed to the County Hospital. Davis suffered concussion of the brain, cuts and bruises. He was attended at the Receiving Hospital.

Star of Films is Cited to Answer Girl's Charges

Herbert E. Rawlinson, noted cinema star, who is charged with a criminal assault upon Dorothy Clark in a suit for $100,000 damages filed by her mother, Mrs. Ethel E. Clark, yesterday was cited to appear before Attorney Robert C. Glass tomorrow morning to make a deposition as to the asserted assault.

Mr. Rawlinson, in Miss Clark's complaint, is asserted to have attacked the girl in New York City. Later Miss Clark refuted her charges and said she had made them when forced to do so by her mother. A short while later she married and then refuted her refutation of the charges and reiterated them.

Mr. Rawlinson, it was stated by his attorney yesterday, will make a general denial of all of the girl's charges. He will assert that he never made love to her or ever placed his hands upon her.

Discuss Plans for Exposition at Noon Today

To elicit fullest co-operation between various business organizations of Los Angeles and the Chamber of Commerce in the staging of California's Pageant of Progress and Industrial Exposition, Carroll A. Stilson, president of the Associated Secretaries of Southern California, has called a special joint conference for noon today at the City Club. Exposition plans will be discussed in detail by the secretaries with the exposition committee of the chamber.

Identification of Slayer Held Sure by State

With what the State termed positive identification of Willard Thompson as one of five asserted bandits who shot and killed Policemen Brett and Chester in Boyle Heights last December, the prosecution yesterday closed its case in Judge Parker's court where Thompson and William Brinkhurst are on trial.

The identification was made by C. S. Thrapp. He testified that on the night of the shooting he was standing on the front porch of his home when an automobile stopped and shots began to fly. He identified Thompson as the man who fired the first two shots.

James Wheaton and Calvin Rowell have been convicted of the policemen's murder in the second degree. Sentence has been postponed pending decision on an appeal.

Corner Club Hosts

All business girls have been invited to attend an entertainment tonight at the Corner Club, 739 South Flower street, in honor of the feminine employees of Jacoby's Department Store and the First National Bank. Among those on the program will be Mrs. Blanche McTavis Smith, James W. Foley, Mrs. Bruce Evans, Dr. James A. Francis, Mrs. Frances L. Neth, and the Corner Club chorus under the direction of Mrs. Guy Bush.

Incorporation of Montebello as City, Fought

A legal fight involving validity of the recent incorporation of Montebello as a city began in Judge Stanley Murray's court yesterday with eight attorneys participating. The suit, brought in the name of the people of the State, against the City of Montebello, charges that the people of the district had no proper notice of the incorporation proceedings.

The incorporation is opposed by property owners living outside the incorporated area. The assessed value of Montebello formerly was $1,500,000. The city took in the Montebello oil fields with an assessed value of $14,000,000. Because this rich territory has been taken into the city limits, the outside property owners assert they will not get the necessary improvements and that the benefit of the large amount of tax money from the oil fields will be taken away from them.

Four conveniently packed quarters in each one-pound package

Order from your grocer. He always has a fresh supply.

Just Right!

Maid o'Clover Butter comes to you in separately wrapped quarter-pound sections—just the right size for serving.

Maid o'Clover BUTTER

—is made from the cream of creams from cows that graze in green mountain meadows.

Mutual Creamery Company
LOS ANGELES
Serving 11 Western States
1275 E. 8th St. Bdwy 6621

Brock and Company

ONE of many suggestions for bridal gifts in Sterling Silverware that is sure of a delighted welcome is an—

After-dinner Coffee Set with tray, cups and saucers to match.

The famous Heppelwhite, exclusive with Brock and Company, is but one of many patterns offered by this house.

Visitors welcome.

Brock and Company
437 439 441 BROADWAY

Tebo House
Perfect Diamonds

Poslam did clear my skin, dear

"I am thankful you told me about Poslam, Sam! I bathed my face with Poslam Soap and pond, hot water, then I dabbed a dab of Poslam Ointment on each pimple every night. In the morning most of the little ones were dried up. Even the worst are going now, and I only began using Poslam three days ago." Poslam is so concentrated that a little goes a long way. Write to Poslam, 243 West 47th Street, New York, for free sample.

50¢ at druggists

BEAUTY OF THE COMPLEXION

A clear, smooth, unblemished complexion is the greatest asset of beauty one can possess.

Unless the skin is free of all discolorations such as tan, freckles or brown blotches, one looks old and years beyond their age. Just before retiring apply a bit of the skin beautifier, Beauty Bleach to the skin and remove in the morning.

Beauty Bleach is a harmless cold cream compound and is as delightful to use as any dainty toilet accessory. At all toilet counters, 50c the jar.

Clip and mail this to Plough, Memphis, Tenn., for free copy of Black and White Birthday and Dream Book.

STOP ITCHING ECZEMA

Penetrating, Antiseptic Zemo Will Help You

Never mind how often you have tried and failed, you can stop burning, itching Eczema quickly by applying Zemo furnished by any druggist for 35c. Extra large bottle, $1.00. Healing begins the moment Zemo is applied. In a short time usually every trace of Eczema, Tetter, Pimples, Rash, Blackheads and similar skin diseases will be removed.

For clearing the skin and making it vigorously healthy, always use Zemo, the penetrating, antiseptic liquid. When others fail it is the one dependable treatment for skin troubles of all kinds.—[Advertisement.

RESINOL

Soothing and Healing

Aids Poor Complexions

Reduces redness roughness, blotches and other eruptions making the skin clearer, fresher and more attractive

Inexpensive and easy to use

TRY IT!

COMFORT
LUXURY
ECONOMY

In Your Taxi Service Call a

Day or Night

Bdwy. 2894 or 64416

$2.50 per hour—Open Cars
$3.00 per hour—Closed Cars

Day and Night Taxi Co.
1226 S. Flower

ANCHOR DENTURE PLATE NO. 1000

PLATES THAT FIT

Teeth Without Plates, Roofless Plates, Plates Showing Natural Gums. Free Extraction and X-Ray diagnosis.

DR. HARRY NATHAN

Dentist and X-Ray Specialist
Adjoining Rosslyn Hotel. 457 South Main St.

CHILDREN NEED IT IN SPRING TIME

Mrs. C. Osborn, 7812 Hillside Rd., Cleveland, O., writes: "My granddaughter took Foley's Honey and Tar and her cough is now gone. It loosened the phlegm so she could raise it easily." Take Foley's Honey and Tar for feverish colds, coughs, "snuffles," croup and whooping cough.—[Advertisement.

People and Their Troubles

Elizabeth Jordan's Column.

THE ONLY TOPICS

Mary, 17, and Ruth, six months younger, had been "bosom friends" since they were infants. Last year they were separated by being sent to different schools for a year. The first reunion took place when they got back for their Easter vacation this spring and Ruth, having first telephoned, rushed to Mary's home.

After so long a separation and so great a change in their lives it might reasonably be expected that they would have much to talk about. But this is a verbatim report of their conversation. Their meeting was accompanied by a series of incoherent staccato shrieks, giggles and gurgles, which lasted about seven minutes, while they remained in each other's arms. Then they held each other off, looked each other over, and exclaimed in unison, "You've had your hair bobbed!"

More incoherent giggles and gurgles, followed now by this edifying discussion, conducted with a running accompaniment of more giggles and gurgles.

THAT BOBBED HAIR

"Do you like mine"

"Oh, you're adorable. Do you like mine?"

"You're a knockout. When did you do it?"

"Last week. When did you do yours?"

"Yesterday. You're wonderful; and you really like mine?"

"I'm simply crazy about it. And you think mine's becoming?"

"It's simply adorable."

For a long moment they brood over each other. Then they exclaim in unison: "Isn't it wonderful?"

Mary continues: "Jane is coming over to see you in a little while. She has had her hair bobbed."

"No! How does she look?"

"She's a scream."

"Does she know it?"

"Mercy, no. She thinks she's wonderful."

"How's Josephine?"

"She looks peachy, though she's most 19. I guess it's her hair."

"Is it bobbed?"

"Of course."

"I think I look years younger, don't you?"

"Years and years, darling. And so do I. Don't you think so?"

"You're a knockout. Who are you crazy about? I'm not crazy about anyone—now."

"Neither am I. He'll be over in half an hour. He knew we'd want to talk. His people just moved here. He's crazy to meet you. Saw your picture."

"How does he like your hair?"

"Crazy about it."

"Well, let's go upstairs and curl our hair before he comes."

They went. Mary's brother, Dick, 14, reading beside me in the library, also heard the conversation.

"Say," he asks me, "did you hear that?"

"Yes."

Dick snorted disgustedly.

"Bobbed hair! Gee, but girls make me sick! Sub-tail cats! That's what I call 'em!" he muttered.

LETTERS TO THE TIMES.

Pep for Papa

LOS ANGELES, May 20.—[To the Editor of The Times:] Having read the letters of Mr. Smith and Mr. Green in the last Sunday's Times, it set me to thinking. By their letters, both these men seem very much against the "flapper" and women in general. And of course, one can hardly blame them: knowing that men have "ruled" with an "iron rod" so many thousands of years.

And still, they have no one to blame but themselves; for now we have the "results" of their rule. And it's up to women to take things in her own hands. At least she can make things no worse than they have been or are. And, taking up now where man leaves off; it is like housecleaning: the dust will be stirred, for cobwebs must be swept from the brains of humanity. Would it not be better to give woman a chance, a good chance; to help her, not oppose her, while she is coming forward to take her rightful place as man's equal, his true companion?

Woman is not taking man's place in the "labor world" for there is plenty of work for all. The farms need men, for nine-tenths of the products of the soil are going to waste for want of "idle hands" to cultivate them and gather them in. The cities and countries could be made a garden spot, but it takes men who are willing to work and use their hands to make this change.

While woman is gaining her freedom, we of course are rather crude; but give us a chance. Rather take our hand while we are coming forward to freedom and liberty, and become like-wise.

As for the "flapper," why, she is the "Tom boy" of former days; and surely many a "Tom boy" has become a noble mother and worthy companion; as even now, within that breast of the "flapper" (some, if not all,) beats a heart just as true as in many an "old fashioned" girl.

And why be so against the bathing girl with her scanty bathing suit, when our beaches are full of bathing men with suits just as scanty, exposing their forms just as much? If it is improper for a girl to wear a scanty bathing suit, then it is also improper for man. And mark my word, as long as girls continue to wear scanty bathing suits and short dresses, morality will be placed on a higher level. Why, a few years ago, men "did not even know we girls had legs;" but now, thank God! we can dress more sanitary and walk with more freedom.

Now, it's up to you men to also come forward. And instead of remaining in the background, and watching daughters, mothers, grandmothers and wives, one and all, become girls again. Its up to you men and old men to become boys again. Dress more youthful. There are many beautiful colors, but instead of that, your somber clothing make you look dull.

What would you say if a flower garden had only a few somber colors in it? Surely, you would not think it beautiful! And you, who are far more than flowers, are trying to remain dull.

Remember, the youth of today creates the ideal of tomorrow. The young are the makers of the world, and instead of being against them, become their friends. Instead of trying to hold them down help them to become noble men and noble women; for surely, you cannot stop the progress of the world.

SELMA LORING.

Turn Out the Ku Klux

LOS ANGELES, May 21.—[To the Editor of The Times:] The Ku Klux can do some missionary work on the principal streets, particularly Hill and Spring. They would receive the thanks of the many victims of those film-famers who crowd the sidewalks and almost force pedestrians into their wagons for a "free ride, free lunch and free boat ride!" No person gives anything of value for nothing. The victim learns the nature of the "joker" when he gets to the place. Some of these sales lots, are little short of "bunco." He learns that there is nothing free except the air, and that is hot.

Those fellows stand in the center of the pavement, and thrust a hand bill or card into the hands of the pedestrian, stopping him, or compelling him to walk around to get out of range of the talking obstruction.

An ordinance requires that the sidewalks shall be kept clear for pedestrians. Loafers are ordered to "move on," but these "touters" are overlooked. Even if they pay taxes or license (perhaps they not) they should be compelled to limit their work to offices, as is done by legitimate business men. Their wagons line the curbs almost from one corner to another, and this infringes upon the territory of automobiles.

Every one of these "touters" should be compelled to pay a license, and keep off the sidewalks.

J. M. SCANLAND.

As A Layman Sees It

LOS ANGELES, May 17.—[To the Editor of The Times:] An individual, resident of the State of California, is granted an interlocutory decree of divorce, in the courts of that state, a decree which prohibits remarriage until the final decree is granted at the expiration of one year. This individual, within six months of the granting of the interlocutory decree, ties him to Mexico, and there marries under the laws of that country and returns to California with his bride. Now, I take it, the divorce laws of California are binding on all residents thereof, and as that law has decreed that that individual is ineligible for matrimony until his final decree is granted, why is it bound to recognize a marriage, in direct contravention of its statutes, performed in another State. While this marriage may be perfectly legal, and recognized as such in Mexico, it seems to the lay mind, that its validity must cease at the border. The fact that the marriage was performed outside the jurisdiction of the State, protects the contracting party from prosecution for bigamy, but as the marriage, wherever performed, is illegal under the California statutes within State jurisdiction it would also seem that an action would lie against the contracting parties for illegal cohabitation. This is simply arguing from a common-sense point of view, but law and common sense are little akin, for, in the words of the immortal Bottom, "The Law is an Ass."

F. ELY PAGET.

A Chance for the Dog

SANTA MONICA, May 21.—[To the Editor of The Times:] Anyone who has owned a dog has had some thoughts on the subject of hydrophobia. It is an interesting one and the general tendency is to regard the dog that is acting at all out of the ordinary as mad. Man's faithful friend, the guardian of the baby and the chum of the small boy, has a hard time of it in thickly populated localities during the season of midsummer madness, dog catchers and panicky people. The appearance of a dog that has been sadly mixed in a fight or a dog that has followed a wagon or automobile some distance, loping unevenly down the street with his tongue hanging out and with a general air of misery, is signal in some places for a stampede and the cries of "mad dog." Immediately some willing hand throws a stone and a volley of missiles pursues the poor animal on his flight. He yelps with pain, increases his speed blinded with fear and cruelty, but pursued if possible to his death. A mad dog is a terrible creature, menacing, sinister, but not frequently encountered. Hundreds of dogs not at all affected with rabies have been done to death on suspicion. Perhaps it is best to be on the safe side and to refuse a dog the benefit of the doubt, but everyone who has ever known the kind comradeship of a canine friend will be grateful to the head of the Columbia College department of pathology for some timely hints on hydrophobia. The writer who gives the advice says: "In the first place, remember every dog isn't mad, and furthermore, every mad dog has not hydrophobia. Hydrophobia is a disease from which, if a dog has it, he dies. He cannot recover. He dies in five or six days. Hence do not kill the dog—keep him tied up. If he recovers it constitutes proof that his bite is not dangerous. But if you are bitten by a dog, go to your physician and have the wound cauterized."

MRS. J. J. SHIELDS.

The Perfect Warship

LOS ANGELES, May 21.—[To the Editor of The Times:] Solly Planchette besides being a natural-born rover, is also a lover of modern invention. One day on a trip to the harbor town, he observes a great fleet of coast protectors moving powerfully, ponderously out to sea and the thought strikes him: "Gosh! that looks like a lot of walruses going out wid th' tide!"

After a little he hears the roar of a motor overhead and an airplane appears soaring and skimming and covering immense air zones in all the graceful evolutions of a seagull, and Solly walks along more meditatively.

Pretty soon passing one of the marshy inlets he spies a hell-diver dipping down beneath the surface in the abrupt timorous fashion of the hunted creature, and Solly grows ever and ever more meditative.

After a bit standing by the rail of a bridge, a dragon or great waterfly skimming and skipping the surface as a boy throws a flat stone, strikes his gaze and the light of a great thought flashes from Solly and he exclaims: "Dere it is! When we make 'em dose three together—make 'em th' hydroplane—submarine den we will got it the perfect warship!"

F. H. GLANZ.

Questions Answered

[Any reader can get the answer to any question by writing the Los Angeles Times Information Bureau, Frederic J. Haskin, Director, Washington, D. C. This offer applies strictly to information. The bureau cannot give advice on legal, medical and financial matters. It does not attempt to settle domestic troubles, nor to undertake exhaustive research on any subject. Write your question plainly and briefly. Give full name and address and inclose 3 cents in stamps for return postage. All replies are sent direct to the inquirer.]

Question: What time of day should strawberries be picked? H. L. F.

Answer: The best time for picking the fruit is in the morning, when the berries are cool. They should be pinched rather than pulled from the plant. Strawberries picked on a rainy day do not keep well.

Q.: Why does a man who is coming up to bat in baseball swing two or three clubs until he steps to the plate? R. E.

A.: Baseball players say that swinging several clubs makes the one that is retained seem light in the hands and easy to control.

Q.: What kind of an organization is the American Political Science Association? C. C. H.

A.: This organization was founded in 1904 to promote the scientific study of government, both on theoretical lines and in practical relationships. It deals with problems of public law, diplomacy and current political events.

Q.: Are there any railroads in this country equipped with wireless? E. D. A.

A: The Bureau of Railway Economics says that the Delaware, Lackawanna and Western is experimenting with various kinds of apparatus, but no regular trains have been equipped as yet. The first passenger train to be thus equipped in Canada left Winnipeg on May 1 from the yards of the Canadian Pacific Railway.

Q.: What was Lady Astor's maiden name? H. H.

A.: Lady Astor before her marriage was Miss Nancy Langhorne of Virginia. When her husband, Maj. Waldorf Astor, succeeded to the peerage, his seat in the House of Commons became vacant and his wife immediately stood for Plymouth on the Unionist ticket as his successor. She won by a considerable plurality over the Labor and Liberal opponents, Nov. 15, 1919.

Q.: What deep-sea fish has the largest eggs? B. K. T.

A.: The Bureau of Fisheries says the eggs of the halibut are the largest of the deep-sea fish. One fish, weighing 190 pounds, was observed and the total weight of its eggs was seventeen pounds, two ounces. It is estimate that they would number 2,182,000.

Q.: Have Quakers any other name? B. M.

A.: Quakers have frequently been called "Obadiahs," probably because in several well-known works of fiction about Quakers the prominent male character has been named Obadiah.

The Days of Real Sport - - - - - - - - - - - - - - - *-By BRIGGS*

[Copyright, 1922, New York Tribune, Inc.]

Genius

To those men and women whose accomplishments we envy we give the name GENIUS—meaning that they have some almost supernatural gift of ability. Such extraordinary ability is, however, much less common than we imagine.. Ordinary ability plus hard work, determination and ambition are responsible for practically all individual achievement.

Sincere, energetic work, reasonable economy and a 4% compound interest bearing savings account, maintained in the "Time Account" Department of the "Citizens National" beats any system ever devised for the achievement of financial independence. Genius in financial matters is as rare as in other fields and to trust to good luck is pure folly.

Open that "Time Account" with this bank, then add to it regularly and see how quickly you begin to realize some of your ambitions.

Citizens National Bank
N. W. Corner 5th and Spring Sts.
Los Angeles, U. S. A.

BY MAIL

No matter where you live or do business the services of this bank in all its departments is available to you through our Banking by Mail Department. Let us explain how this department may serve you.

Berry's Inc.
Seventh Street at Flower

Art Gifts for June Brides

The timely arrival of this large and wonderfully appealing collection of authentic

Italian Statuary

offers a pleasing selection of appropriate Gifts for June Brides with the additional incentive of

Generous Price Concessions

which, in this instance, are possible only through the prestige and influential purchasing power of Berry's, Inc.

The collection consists of approximately 900 pieces of the finest Italian Statuary including many original creations by

Professor Giuseppe Bessi
and
Professor Guglielmo Trafell

"The Gift Shop of Los Angeles"

Thursday—May 25th will be

Near East Relief Bundle D

For the collection of clothing and shoes which you are earnestly requested to [illegible] to the hundreds of thousands of destitute refugees and dependent orphans in the [illegible] victims of Turkish atrocities, and remnants of the families of our still neglected [illegible] the World War.

Every kind of garment for men, women and children, with any warmth or [illegible] is desperately needed in the devastated Near East, where there has been no [illegible] for over eight years. Will you please search the trunks and clothes closets [illegible] bundle, and take it or have it taken by some school boy or girl to the [illegible] Bundle Station on Thursday? Make up your bundle now! By so doing you [illegible]

Near East Relief, 517 Wright & Callender Bldg.

...nius

...women whose accom... we give the name ... that they have some ...gift of ability. Such ...s, however, much less ...ihe.. Ordinary ability ...mination and ambition ...actically all individual

...ork, reasonable econ... ...ound interest bearing ...tained in the "Time ... of the "Citizens Na... ...n ever devised for the ...al independence. Ge... ...s is as rare as in other ...ood luck is pure folly. ...ccount" with this bank, ...y and see how quickly ...ome of your ambitions.

...tional Bank
...h and Spring Sts.
...s, U. S. A.

...ry's Inc.
...Street at Flower
...ifts for ...Brides
...large and wonderfully ...on of authentic
...Statuary
...of appropriate Gifts for ...dditional incentive of
...e Concessions
...re possible only through ...al purchasing power of
...approximately 900 pieces ...ary including many orig-
...seppe Bessi ...d ...lielmo Trafeli
...of Los Angeles

...y 25th will be
...ef Bundle Day
...n you are earnestly requested to ... ...pees and dependent orphans in the Near East ... the families of our still neglected allies ...
...d children, with any warmth or wear ... East, where there has been no new clothing ... the trunks and clothes closets, make up a ...chool boy or girl to the School Ground ...undle now! By so doing you may save a life.
...right & Callender Bldg.

SPORT NEWS
The Los Angeles Times

TUESDAY MORNING, MAY 23, 1922.

...GHTY BABE RUTH POLES OUT HIS FIRST HOME RUN OF 1922 SEASON

...TSMEN TO ...AGE CRUISE

...Affair for L.A.Y.C. ...on This Week-end

...Sportsmen Will ...to Catalina

...Inspection May be ...ed This Season

...bbott, secretary of the ...Yacht Club, announced ...the plans of the organ... ...the annual Memorial ..., which will take the ...to the Isthmus of Santa ...this season. Assorted con... ...sports will be included ...-day program, starting ...and continuing until Me...

...will hold the atten... ...yachtsmen May 28, ...races and cruiser ...be pulled off on May 30 ...members. American ...Association rules will ...in the latter event.

...evening the Corinthians ...Avalon, where a dance ... The buildings at the ...in bad shape and it ...unsafe by the motor... ...to hold a dance there. ...the race for home will ...members of the New... ...Yacht Club are in... ...the cruise.

...owner of the neat... ...-Wow, a motorboat, ...Admiral Dr. Albert ...trophy for having the ...ship at the annual ...day of Newport, held ...

...BIG SUCCESS

...150 guests were present ...-dance held Saturday ...the Los Angeles Yacht ...Wilmington Club... ...affair was the first of ...held during the 1922 ...the hall was packed. ...that the Los Angeles ...a big season.

...of the annual in... ...of the L.A.Y.C.'s craft ...deferred and may be can... ...this year, inas... ...ships are at two an... A number of the ships ...in the outer harbor and ...at the inner anchorage. ...that well-known photog... ...has fallen for the motor... ...as hard as he has for ... Stagg had a small ...but in a trade with Ed ...has now acquired the ...cruiser, Maxine D.

...OF TRAFFIC ...DENT SUCCUMBS

...Mass. 16, 1514 Paul Ter... ...of a traffic accident, ...day of a basal skull ...internal injuries. An ...will be held tomorrow ...10:30 o'clock. ...was injured Sunday ...motorcycle collided with ...driven by C. E.

When Lewis Heard the Birdies Sing

Georges Carpentier Knocking Out Kid Lewis in the First Round of Their Match in London

Carpentier, shown at right, has just landed a terrific right to Lewis's chin, following a clinch, and the English champ is seen hitting the canvas, quite hors du combat. Referee Joe Palmer is about ready to dash up and count out Lewis. This picture was sent by telegraph to The Times from New York yesterday upon receipt of the original from the ringside at London. In transmitting the photograph by wire the telephotograver, a machine for telegraphing pictures, was employed.

HOMERIC BLOW SPURS YANKEES

Circuit Clout Puts Heart in Trailing Hugmen

Gothamites Stage a Ninth-Frame Rally; Tie Score

St. Louis Browns Take Count in Thirteenth

[EXCLUSIVE DISPATCH.]

NEW YORK, May 22.—The debate is over. It was settled today before 16,000 people at the Polo Grounds. The point at issue was whether Babe Ruth, in his Napoleonic revivals had chosen "the retreat from Moscow" or "the return from Elba" with the hundred days of conquest as his starring vehicle. The "ayes" have it, for in the eighth inning of the great struggle against the Browns today in the shadow of Coogan's Bluff, the busting Bambino put his stalwart shoulders behind his big green bat and propelled the first ball pitched to him by Van Gilder to the far off roof of the right-field stand just where the cornice seems to lean over into the bleachers.

SPURS YANKS ON

That homeric blow did not win the game. It didn't even tie the score, but it gave the Yanks the impetus to assault the Browns in the ninth with the hits that tied the score and the echo of the mighty crash was still ringing through the arches of the stadium when the Hugmen won out in the thirteenth inning by the count of 4 to 3. Nor did Babe Ruth return "from Elba" unaccompanied. Long Bob Meusel tagged along with the colossus of clout and like the Bambino, his first two games left long and lingering doubts in the minds of the Saturday and Sunday crowd, as to just what Bob intended to do with those bats he was lugging to the plate—and when.

"There is a time for everything," said Battering Bob, in the final inning today. "Even for my first hit, and I believe this is the very place."

BLOW TO LEFT

Without more ado, he sent the pellet whistling to left field for his maiden base blow of the 1922 season. Wally Pipp sacrificed him to second, and then Deacon Scott sent the commuters home to indignant housewives with a line drive over second base on which Long Bob romped across the plate.

ST. LOUIS	AB	R	H	O	A
Tobin,rf	6	1	1	2	1
Gerber,ss	5	1	2	1	7
Sisler,1b	5	1	2	15	1
W'iams,lf	5	0	0	2	0
Jac'son,cf	5	0	0	2	0
Severeid,c	6	0	1	5	1
Ellerbe,3b	6	0	2	4	3
McM's,2b	5	0	3	4	4
V'gilder,p	3	0	1	1	2
Pruitt,p	1	0	0	0	0
Totals	47	3	12	x37	19

NEW YORK	AB	R	H	O	A
Witt,cf	5	0	1	0	0
Miller,cf	2	0	0	0	0
Ward,2b	6	0	0	6	6
Ruth,lf	4	1	1	[illegible]	0
Baker,3b	4	0	1	2	1
Meusel,rf	6	1	1	3	0
Pipp,1b	5	0	2	17	1
Scott,ss	4	1	2	3	5
Schang,c	5	1	3	8	0
Shawkey,p	3	0	0	1	4
Sk'ner,xx	1	0	1	0	0
McN'y,xxx	0	0	0	0	0
Bush,p	1	0	0	0	2
Totals	44	4	12	39	19

x—One out when winning run scored.
xx—Batted for Shawkey in 9th.
xxx—Ran for Skinner in 9th.

SCORE BY INNINGS

St. Louis	0	0	0	0	3	0	0	0	0	0	0	0	0	—3
New York	0	0	0	0	0	0	0	1	2	0	0	0	1	—4

SUMMARY

Errors—Tobin, Baker, Scott, Schang. Two-base hits—Sisler, Witt, Gerber, Scott. Three-base hit—Vangilder. Home run—Ruth. Stolen bases—Williams, Gerber, Jacobson. Sacrifices—Scott, Vangilder, Pruitt, Pipp, McManus. Double plays—Ward to Pipp; Scott to Ward; Gerber, to McManus to Sisler, 2; Scott to Ward to Pipp. Bases on balls—Off Shawkey, 4; Bush, 1; Vangilder, 4; Pruitt, 2. Struck out—By Shawkey, 2; Bush, 3; Vangilder, 2; Pruitt, 3. Innings pitched—By Vangilder, 8 1-3; Pruitt, 4; Shawkey, 9; Bush, 4. Winning pitcher—Bush. Losing pitcher—Pruitt.

WHITE SOX WIN

[BY A. P. NIGHT WIRE.]

WASHINGTON, May 22.—Chicago defeated Washington, 4 to 3, Faber being at his best with men on bases. A fast double play on Hooper by Judge to Peck, and return, was a feature. The President and Mrs. Harding attended the game, which was a benefit for the children's hospital. Score:

CHICAGO	AB	R	H	O	A
Hooper,rf	5	0	1	2	0
J'hnson,ss	5	0	1	2	2
Collins,2b	5	1	2	3	5
Strunk,cf	2	1	1	2	0
Falk,lf	3	0	0	2	0
Schalk,c	2	1	0	4	3
Sheely,1b	2	1	0	10	1
McC'n,3b	3	0	1	2	1
Faber,p	4	0	1	0	1
Totals	31	4	7	27	13

WASHINGTON	AB	R	H	O	A
Harris,2b	2	0	0	2	2
Rice,cf	4	0	1	4	0
Judge,1b	4	0	1	9	1
Brower,rf	4	1	1	1	0
Goslin,lf	4	2	2	4	0
Shanks,3b	4	0	1	2	1
Gh'rity,c	3	0	0	4	1
Peck,ss	3	0	1	1	3
Eric'son,p	3	0	0	0	2
Totals	31	3	7	27	10

SCORE BY INNINGS

	1	2	3	4	5	6	7	8	9	
Chicago	0	1	0	2	1	0	0	0	0	—4
Washington	0	2	0	0	0	0	0	0	1	—3

SUMMARY

Error—Shanks. Two-base hit—Goslin. Three-base hits—Hooper, Collins 2, Goslin. Sacrifices—Falk, Schalk. Double plays—Judge to Peck to Judge; Johnson to Collins to Sheely. Base on balls—Off Erickson, 6; Faber, 2. Struck out—By Faber, 6; Erickson, 2.

SHOWERS HALT GAME

[BY A. P. NIGHT WIRE.]

PHILADELPHIA, May 22.—Sudden showers stopped the game between Philadelphia and Detroit today in the eleventh inning, with the score 5 to 5. A home run in the ninth inning, with two men on bases by Pinch-hitter Clark, a rookie from the Texas League, tied the score, and sent the game into...

(Continued on Second Page)

FINAL TOURNEY TO OPEN TODAY

Tee Off at Midwick in Last Invitational of Season

Golfers to Try for Medal Scores Today

Fred J. Wright is Entered in Tournament

Over 200 golf enthusiasts are expected to make the rounds of the Midwick Country Club's course today to qualify for the final invitational tournament of the present season. The entry list was swelled yesterday by the name of Fred J. Wright, a member of the American team that competed in the British amateur championships last year, and the work of this exceptional player will be watched with interest.

The field will be limited to eight flights, which includes only 128 players, as it has been found impractical in the past to attempt to keep more tournament players moving. A departure for Southern California is the announcement that no loving cups are to be awarded, but handsome pieces of useful silverware will supplant the usual useless, if ornamental, vessels. Candlesticks, cigarette cases, sterling trays, humidors, and other valuable utensils will be up for competition.

Midwick's links were busy yesterday, many of the entrants taking a practice flip with their war clubs on the unfamiliar course. Members of San Gabriel, Hollywood, Brentwood, Indian Hill, Pasadena, Flintridge, Virginia and California clubs were out in large numbers.

PLAN FOR MUNICIPAL GOLF LINKS

South Pasadena is Latest City to Get the Craving for a Course

[LOCAL CORRESPONDENCE.]

SOUTH PASADENA, May 22.—South Pasadena bids fair to be the latest Southern California city to install a municipal golf course. The Arroyo Seco Park Association, headed by Mr. J. P. Whitmore, went before the City Council this evening with a petition asking for a bond election of from $60,000 to $100,000 for Arroyo beautification.

Tentative plans for the Arroyo parking project include a nine-hole golf course, it being said that the terrain of the Arroyo bottom offers itself admirably to this purpose.

Golf enthusiasts are much interested in the proposed course, and are planning to get behind the bond election when called. A municipal golf course was recently defeated in Pasadena because it was included with other propositions not favored. Golfing politicians of the city are planning to make it certain that no such error occurs in this case.

PADDOCK PASSES UP SEATTLE INVITATION

Charles W. Paddock, world's sprint champion, who received an invitation from Seattle yesterday asking him if he would give a sprinting exhibition at the stadium there Saturday when the University of Washington entertains all the teams in the Northwest Conference, announced here that he would have to decline because of business duties.

ARREST JEWISH ALIENS

[BY A. P. NIGHT WIRE.]

KEY WEST (Fla.) May 22.—Immigration officers here today announced the arrest of fourteen Jewish aliens who, they say, admitted they were smuggled into the country, arriving here Saturday. They will be deported to Cuba.

JOCK HUTCHISON FEARS DEFEAT

[BY A. P. NIGHT WIRE.]

CHICAGO, May 22.—Jock Hutchison, Glenview professional, who leaves Thursday to defend his title in the British open golf championship June 19 at Sandwich, said today he had small hopes of repeating his victory of last year.

After his final practice round yesterday on this side, he said:

"I'll have to do much better at Sandwich," and added he did not expect to win the title two years in succession.

"I can't say that I feel I'm going to win, although I certainly will try my best. They will all be there and what a bunch of golfers to beat."

WALTER MILLER LEAVES TODAY

Walter Miller, the L.A.A.C. grappling instructor, who holds the world's middleweight wrestling championship, leaves this afternoon for Portland, where he will meet Ted Thye, his old rival, in a match May 30 in which the title will be at stake. The fans of the Northwest are intensely interested in the bout, which is indicated by the fact that the entire seating capacity of the Multnomah Athletic Club has been sold out.

Miller will meet several aspiring champs during his visit and expects to be back within three weeks.

BRITISH TOURNEY OPENS

Cyril Tolley, ex-Champ, Eliminated in First Round; American Survives

[BY CABLE AND ASSOCIATED PRESS.]

PRESTWICK (Eng.) May 22.—The defeat of Cyril Tolley, former amateur champion, who with Willie Hunter, the present title-holder, and Roger Wethered, has the prestige of being among Great Britain's finest golfers, was the outstanding feature in the first day's play in the British amateur championship tournament. Tolley was eliminated by Samuel Robinson, of South Port, who, although formerly Lancashire champion, is virtually an unknown. The score was 2 up and 1 to play.

Another former champion to go down in defeat was Armour, who was beaten by W. B. Torrance, Edinburgh.

The present champion, Willie Hunter, had an easy win over Viscount Maidstone, 7-6, while E. F. Carter, a former Irish champion, won from A. F. James, 3 up and 6 to play.

Five Americans started in the record field of 252 men who are seeking the championship. John Sanderson, Siwanoy, won handily, from William Wright of Hendon, 5-4, but George Dixon, Jr., National Links, was eliminated by R. Segar Pugh, Royal St. Andrews, 4-3. The three other Americans, Donald Parson, Youngstown, John D. Chapman, Greenwich, and G. Evan Vleck, Jr., Pine Valley, will start tomorrow morning when the first round will be completed.

RILEYS GET BUSY

Again feeling the lure of the game of Bowls, T-Bone Riley's crack five-man team will get into action one night this week at the Broadway Alleys. A match with a picked team at the Broadway will be played.

The Rileys again have that time bowler, Ona Gregg, back on the line-up. The other players are Forrest Hershey, Ben Willing, John Graychecks and Forrest Senter.

LOCAL NYMPHS TO GO NORTH

Fred Cady's Mermaids Entered in Bay City Meet

Gala Swimming Carnival to be Staged June 14

Many Championship Events on the Card

BY IDA R. KOVERMAN

A big aquatic carnival will be held in Sutro Baths, San Francisco, on June 14, under the auspices of the Shriner's swimming carnival committee. The event is being staged as part of the entertainment for the Shriners' convention. Several national A.A.U. championship events are to be run off and Coach Fred Cady of the Los Angeles Athletic Club is perfecting plans to take the pick of his famous mermaids up to the meet and is confident that they will capture every woman's race on the program.

The program includes 100-yard junior national championship breast stroke, 100-yard junior national free style, 150-yard open free style and 220-yard open handicap swims for women; 220-yard junior national breast stroke championship, 220-yard open handicap free style, 150-yard Pacific Association free style swims and fancy diving from the ten-foot springboard for men.

* * *

Tom Blake, the star swimmer of the Los Angeles Athletic Club, will go to Capitola to compete in the Far Western one-mile championship swim on May 28. This young lad who is rapidly developing into one of the greatest swimmers of the age, will meet, among other stars, Mitrie Konowaloff of the Seattle team, a competitor who will put Blake on his mettle. Konowaloff won both the 440 and 880-yard Pacific Coast championship events at Coronado last summer with the greatest ease—leading home the entire field by about fifty yards and a race between Blake and the Seattle boy should prove a very interesting one.

Blake's record is one that parallels that of John Weissmuller, the first magnitude swimming star of the Illinois Athletic Club. Both lads were unknown five months ago. Weissmuller has attained world's championships and records in the last few months. Blake, a complete "dark horse" has swished his way at a pace that has the Pacific Coast swimming family agasp. His times indicate that he, too, is of world's championship caliber: Fifty yards, 24 3-5s.; 100 yards, 54 2-5s.; 220 yards, 2m. 22 3-5s.; 440 yards, 5m. 19s.; 880 yards 11m. 58s.; mile, 24m. 28s.

PIGEONS MAKE FAST TIME IN LONG RACE

The first event on the program of the Southern California Racing Pigeon Association resulted in a victory for W. H. Spence, who averaged 1016.55 yards per minute in the 100-mile race from Bakersfield to Inglewood. Complete results follow: W. H. Spence, 1016.55 yards per minute: W. Godwin, 1012.66; J. Michalak, 1002.81; H. Schumaker, 927.71; D. Lundis, 923.04.

FRANKLIN VS. HOLLYWOOD

Friday afternoon at Patterson Field the biggest event so far in the Southern California prep baseball season will take place when representatives of two local high schools, Hollywood and Franklin, connect in the semifinal round of the play-off for the interscholastic title of the south. Both institutions boast of exceptionally fast teams, Hollywood having won the City League title and eliminated two division champs in the battle for the Southern California pennant, while Franklin disposed of both Ventura and Norwalk after grabbing the Central League bunting.

Pomona and Banning meet in the other semifinal scrap at a time and place not yet decided, and the resulting winner meets the victor of the Hollywood-Franklin tussle for the championship next week.

This will be the last year that the State title will be up for competition, according to Coach Badenoch of Inglewood, who is attending to the details of the play-off. In the first place, a championship cannot be fairly decided by one game, and, as the season would drag on indefinitely if a series was to be held, only divisional titles will be settled in the future.

Long trips by prep teams have often interfered seriously with the classroom work of the athletes, which is another reason the State championship play-off is to be abolished.

CANADIAN LINES TO CUT LUMBER RATE

[BY A. P. DAY WIRE.]

OTTAWA, May 22.—C. A. Hayes, president of the Canadian National Lines, today informed the special House committee on railway transportation costs that the Canadian Northern proposed to cut freight rates 16 to 17 cents on lumber.

President Beatty of the Canadian Pacific, testifying Friday, suggested a cut of 11.70 per cent.

OAKLAND PURCHASES OUTFIELDER SCHULTE

Outfielder Frank Schulte has been purchased by the Oakland club from the Seattle Indians, announced Ivan Howard, manager of the Oaks, yesterday, before leaving for Oakland. Schulte will take Don Brown's place in left field, Brown's indifferent work causing him to be benched. Schulte will report to the Oaks today at Oakland.

BRITTON WILL MEET LEONARD

[BY A. P. NIGHT WIRE.]

NEW YORK, May 22. — Jack Britton, welterweight boxing champion, will be ready to defend his titlte in a match with Benny Leonard, lightweight champion, early in June, according to word received by Tex Rickard from Dan Morgan, Britton's manager. Rickard is understood to have made tentative plans, as a result, to stage the contest on June 16 or 20.

Two sites were said to be under consideration. Boyle's Thirty Acres in Jersey City, and the newly-built New York Velodrome. If the former is chosen, a 12-round no-decision contest may be staged, but if the event is staged here, it may go 15 rounds to a decision.

DUNDEE AND KRAMER IN FEATURE GO

Kid Mexico Will Meet Gibbs in Semi-Wind-up at Vernon Tonight

When Jimmy Dundee outpointed Ernie Goozeman in the main event at Vernon a week ago, he earned the right to take on Danny Kramer, who had practically fought himself out of a job. Tonight Dundee and Kramer clash in the main event at Jack Doyle's arena, and the bout looms up as one of the best, staged in months.

It will be Dundee's speed and cleverness pitted against Kramer's awkward cleverness and a knockout wallop. Kramer will feel free to take all sorts of chances against the Oakland boxer, as Dundee is anything but a hard hitter. If it should reach a point where the boys swap punches, Kramer should be a rather easy winner.

When Kid Mexico boxed Sailor Larry, a couple of times, he set himself up as the one middleweight to trim the colored 158-pounders. Tonight the takes on George Gibbs, a colored boy from Oakland, who is said to have considerable class.

The feature preliminary will be between Mike O'Leary and Bobby Allen, 142-pounders.

Young Papke, popular favorite with the Vernon fans, is matched with Johnny Conde, and Frankie Jermoe will take on Gus Williams at 122 pounds. Young Sol is matched with Pete Martin, at 118 pounds, and a pair of welterweights, Jack O'Dell and Young Fitzsimmons, will box the first bout on the card. George Blake will referee.

PROMOTER IS HELD ON SWINDLE CHARGE

C. Henry Forrester, a promoter, was held to answer yesterday by Justice Follette on a charge of embezzlement of $2000 from Mrs. Mary V. Walton of 615 East Fourth street. It was charged by Deputy Dist.-Atty. McDaniel that the defendant had promised to build an apartment-house for the complaining witness for a small sum and failed to do so, or to account for money said to have been given him for that purpose.

The court fixed bail at $10,000, and the defendant was held until that amount in bonds is furnished.

PRINCETON BEATS U.S.C.

[BY A. P. NIGHT WIRE.]

PRINCETON (N. J.) May 22.—Princeton defeated the University of Southern California's two-man tennis team today, two matches to one. Greene, California, won from Taylor, Princeton, 7-5, 6-3, and Howard, Princeton, beat Welsh, California, 6-1, 6-3, in the singles matches and Dickinson and Shipway, Princeton, vanquished Greene and Welsh, 7-5, 1-6, 6-2 in the doubles.

Efforts are being made to arrange another match between the University of Columbia and the University of Southern California tennis teams. It was to the New Yorkers last Saturday that the Trojans lost their first match since they started their tour from Los Angeles.

NASH

ALMOST 5 0 0 0 OWNERS In Southern California

THE widespread goodwill toward the Nash car is the natural and logical result of a manufacturing experience that has matured and ripened over a period of thirty years.

In each Nash car you see the evidence of that extended experience. In every mile of travel and every phase of operation it reveals itself in the clock-like regularity with which the car performs and the dogged durability with which it lives out a long life of good service.

FOURS and SIXES
Prices from $1175 to $2725, Here

...roy Motor Sales Co.
Figueroa at Eleventh Street
Pico 1323

Another NASH

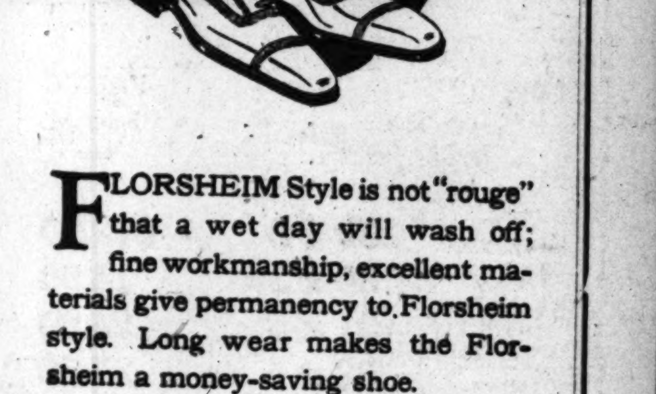

FLORSHEIM Style is not "rouge" that a wet day will wash off; fine workmanship, excellent materials give permanency to Florsheim style. Long wear makes the Florsheim a money-saving shoe.

The Parkway
$10

Florsheim Shoe Stores
216 W. 5th St. Alexandria Hotel Bldg. 626 S. Broadway Orpheum Theater Bldg.

FOR THE MAN WHO CARES
The Florsheim Shoe

Jack Bean's
Full Dress & Tuxedo Shop
306-309 LOEW'S STATE BLDG.
LOS ANGELES
SEVENTH AND BROADWAY
PICO 4862 —
RENTAL SECTION IN CONNECTION

A Spring Outfit
Awaits Milady

All the togs to make her splendidly dressed for the warm weather given away by arrangement with Citrin's,
TOMORROW NIGHT
Come and Bring Your Coupons and Dame Fortune May Smile on You at the
GREEN MILL
GARDENS CLUB
PHONE, Santa Monica 62024
On Washington Highway to Venice
$2.00 CHICKEN DINNER

Triple Tie in Conference Ball Standing

SEMIFINALS ON SATURDAY

Pomona-Whittier Muss to be Feature of Day

Poets Apt to Upset Hopes of Sagehen Nine

Caltek Considered Likely Pennant Winner

CONFERENCE STANDING

	Won.	Lost.	P.c.
Caltech	6	2	.750
S.B.U.C.	6	2	.750
Pomona	6	2	.750
Whittier	3	5	.375
Redlands ...	3	5	.375
Occidental ...	0	8	.000

No relief in the conference baseball situation is expected to result from this week's portion of games, and barring an upset of the dope, Caltech, Pomona and S.B.U.C. will enter the final round next week still deadlocked for first position. All through the season the race for the conference bunting has been one rare battle between these three teams, and even the wiseacres are loath to pick a winner.

Next Saturday's doings will find the three holders of the top position pitted against the cellar brigade. Caltech meets Oxy at Paddock Field, S.B.U.C. tangles with Redlands at Moore Field, and Pomona hooks up with the Whittier nine at Claremont, and unless something startling happens, the Engineers, Cubs and Sagehens will all chalk up another marker in the win column. Whittier served Pomona a beating during the first round, but whether she will be able to repeat is a matter of conjecture.

TIE EXPECTED

It appears that after all is said and done two teams will tie for the conference championship. Unless Pomona should find in Redlands or Whittier a stumbling block, the Sagehens probably will share the first honors with the winner of the final Caltek-Branch tilt. This game, to be staged at Paddock Field Wednesday, May 31, promises to be one of the niftiest college contests of the 1922 season. If Pomona loses one of the two remaining games to be played, Caltek will cop the rag, in case the Cubs drop the final tilt.

Two Ninths of a Classy Team

Geoff Kemp (left) and Ed Groat, Mainstays of Caltech's Topnotch Baseball Outfit
Kemp holds the team record for batting, while big Ed Groat has done noble duty in behalf of the Engineer nine from the pitcher's mound this season. Caltech is tied for the leadership of the conference.

FIELD BUYS EMOTION
[BY A. P. NIGHT WIRE.]

NEW YORK, May 22.—Marshall Field III, of Chicago, has purchased for $25,000 the 3-year-old filly Emotion by Friar Rock-Affection, it was announced today at Jamaica track.

HOMERIC BLOW SPURS YANKEES

(Continued from First Page)

extra innings. Cutshaw, Walker and Heilmann also made circuit clouts.

DETROIT	AB	R	H	O	A
Blue,1b	4	0	1	13	1
C'shaw,2b	5	1	1	1	7
Cobb,cf	5	0	1	1	0
Veach,lf	4	0	0	3	0
H'mann,rf	5	2	3	1	0
Jones,3b	5	1	1	3	5
Rigney,ss	3	0	0	4	3
Clark,xx	1	1	1	0	0
Haney,ss	1	0	1	0	0
B'ler,c	4	0	1	4	2
Pillete,p	2	0	0	0	0
F'gill,x	1	0	1	0	0
Dauss,p	2	0	0	0	0
Totals	42	5	11	30	18

PHILADELPHIA	AB	R	H	O	A
Young,2b	4	0	0	2	8
J'ston,1b	4	2	0	15	0
Walker,lf	5	2	2	0	1
Perkins,c	4	0	1	6	0
Miller,cf	3	0	1	2	0
McG'an,rf	4	0	0	2	0
Dykes,3b	5	1	2	2	2
G'way,ss	5	0	2	3	3
Hasty,p	4	0	0	0	3
R'mmel,p	1	0	0	1	0
Totals	39	5	8	33	17

x—Batted for Pillette in 7th.
xx—Batted for Rigney in 9th.
Game called in second half of 11th account rain.

SCORE BY INNINGS

Detroit	1	0	0	0	0	0	1	0	3	0	0	—5
Philadelphia	1	0	0	0	1	1	2	0	0	0	0	—5

SUMMARY

Two-base hit—Blue. Three-base hit—Galloway. Home runs—Cutshaw, Walker, Heilmann, Clark. Base on balls—Off Hasty, Pillett; off Dauss, 3. Struck out—By Hasty, 3; Pillette, 4. Innings pitched—By Pillette, 6; Dauss, 0; Hasty, 8; Rommel, 3.

INDIANS COP
[BY A. P. NIGHT WIRE.]

BOSTON, May 22.—Morton held Boston to six hits today, Cleveland winning, 7 to 1. Quinn's wildness in the second inning and Speaker's triple, Gardner's double and O'Neill's single in the third, off Karr, were mainly responsible for the visitor's runs. Speaker made a single, double and triple, and drew a pass. After the third inning, Karr and Fullerton held Cleveland to two hits. Score:

CLEVELAND	AB	R	H	O	A
J'son,lf	4	1	0	2	0
W'b'ss,2b	4	0	0	5	4
Speaker,cf	4	1	3	1	0
McIn's,1b	1	0	1	3	0
Quisto,1b	3	1	0	12	0
Sewell,ss	2	2	0	2	5
Garner,3b	3	2	1	0	6
Wood,rf	3	0	0	2	1
O'Neill,c	4	0	2	0	0
Morton,p	4	0	0	0	2
Totals	32	7	7	27	18

BOSTON	AB	R	H	O	A
Leibold,cf	3	1	1	6	1
M'sky,lf	3	0	1	2	0
Pratt,2b	3	0	1	3	2
Smith,rf	3	0	1	2	0
Dugan,ss	4	0	0	3	2
Harris,1b	3	0	0	7	0
Foster,3b	2	0	0	1	1
O'R'ke,3b	1	0	1	0	0
Ruel,c	4	0	0	3	0
Quinn,p	0	0	0	0	1
Karr,p	3	0	0	0	2
Ful'ton,p	0	0	0	0	0
Burns,z	1	0	1	0	0
P'nger,zz	0	0	0	0	0
Totals	30	1	6	27	9

z—Batted for Foster in 7th.
zz—Ran for O'Rourke in 9th.

SCORE BY INNINGS

	1	2	3	4	5	6	7	8	9	
Cleveland	0	3	3	1	0	0	0	0	0	—7
Boston	0	0	1	0	0	0	0	0	0	—1

SUMMARY

Errors—Sewell, Smith, Harris. Two-base hits—Gardner, Speaker, Leibold, O'Rourke. Three-base hits—Speaker, Menosky. Sacrifice—Quisto, Wambsganss, Menosky. Double plays—Gardner to Wambsganss to Quisto; Wambsganss to Quisto, Wambsganss to Sewell; Dugan to Harris; Leibold to Dugan. Bases on balls—Off Morton, 4; Quinn, 3; Karr, 3. Struck out—By Quinn, 1; Fullerton, 1. Innings pitched—By Quinn, 1; Karr, 6; Fullerton, 2. Losing pitcher—Quinn.

AFFINITIES GALORE

Salesman Asserts Wife Had Four of Them

Four affinities, only one named, are charged against pretty Mildren Layton in a suit for divorce filed yesterday by Dave Layton, a traveling salesman.

Layton, in his complaint filed through Attorney Charles W. Lyon, asserts that his wife entertained three gentlemen in their former home, 5823 Sunset Boulevard, during his absence on the road, besides Albert Baker, a musician, the fourth asserted affinity. Layton charges that his wife not only entertained Baker in their Los Angeles home, but that he followed her to Santa Monica when they moved down there.

QUARTET IMPLICATED IN DEATH OF BOXER

[BY A. P. NIGHT WIRE.]

SAN FRANCISCO, May 22.—Four men were arrested and charged with manslaughter today in connection with the death of Robert Turney, a boxer, who died Saturday from injuries alleged to have been suffered May 17 in a boxing bout. Two other men were ordered arrested on the same charge, but had not been apprehended by the police tonight.

Those arrested were: William Hickman, who fought Turney under the name of Al McCoy; George Mallet, Hickman's manager; Al Young, promoter of the fight, and William Snallham, referee.

STANDING OF THE CLUBS

PACIFIC COAST LEAGUE

	W.	L.	P.c.		W.	L.	P.c.
Vernon ...	27	15	.643	Salt Lake...	20	20	.500
Los Angeles	26	22	.542	Oakland ..	23	26	.469
S. Francisco	25	22	.532	Portland ..	19	24	.418
Seattle ...	23	23	.500	Sacramento.	19	28	.404

Yesterday's Results

Vernon 7, San Francisco 5.
No other games scheduled.

Games Today

San Francisco and Los Angeles at Washington Park.
Vernon at Oakland.
Sacramento at Seattle.
Salt Lake at Portland.

NATIONAL LEAGUE

	W.	L.	P.c.		W.	L.	P.c.
New York..	20	11	.645	Cincinnati..	17	18	.486
Pittsburg ..	17	12	.586	Brooklyn ..	14	18	.437
St. Louis..	19	14	.576	Philadelphia	11	17	.393
Chicago ...	16	15	.516	Boston ...	10	19	.345

Yesterday's Results

Pittsburg 5, Philadelphia 0.
Cincinnati 7, New York 2.
Brooklyn 3, Chicago 0.
Boston 8, St. Louis 6 (13 innings.)

AMERICAN LEAGUE

	W.	L.	P.c.		W.	L.	P.c.
New York..	24	12	.667	Detroit ...	15	17	.469
St. Louis..	20	14	.588	Boston ...	13	16	.448
Philadelphia	16	15	.516	Washington	15	20	.429
Cleveland..	16	18	.471	Chicago ...	13	20	.394

Yesterday's Results

New York 4, St. Louis 3 (13 innings.)
Cleveland 7, Boston 1.
Chicago 4, Washington 3.
Detroit 5, Philadelphia 5 (called end tenth inning, rain.)

AMERICAN ASSOCIATION

	W.	L.	P.c.		W.	L.	P.c.
Minneapolis.	21	11	.656	Columbus .	16	16	.500
St. Paul ..	18	13	.581	Kansas City	18	18	.500
Indianapolis	17	14	.548	Louisville ..	15	18	.480
Milwaukee .	19	16	.543	Toledo	6	24	.200

Yesterday's Results

Louisville 4, Columbus 1.
Toledo 4, Indianapolis 2.
St. Paul 4, Kansas City 2.
Minneapolis 6, Milwaukee 4.

SOUTHERN ASSOCIATION

Mobile at Little Rock, postponed, rain.
Birmingham 5, Chattanooga 2.
Atlanta 7, Memphis 2.
New Orleans 7, Nashville 10.

TEXAS LEAGUE

Houston, 5; Fort Worth, 4.
Dallas, 2; San Antonio, 1.
Beaumont, 10; Shreveport, 0.
Galveston, 7; Wichita Falls, 6.

ANAHEIM GIRLS COP BASKETBALL TITLE

By defeating the Escondido High School girls basketball team, 17 to 14, recently at San Diego, the Anaheim girls won the Southern California basketball championship.

Those on the winning team were Katherine Huarte, Melba Dugas, Helen Daley, Stella Bastian, Ella Cook, Mae Requarth, Esther Hile, Viola Lensing and Frances Adams.

DEMPSEY DEFEATED
[BY A. P. NIGHT WIRE.]

NEW YORK, May 22.—Joe Burman, Chicago bantamweight, received the judges' decision tonight in a ten-round contest with Bud Dempsey of New York.

KELLY
SPRINGFIELD
TIRES

It costs no more to buy a Kelly

Sizes	FABRIC Standard Size	CORD Full Oversize	TUBES Red
30 x 3	$12.90		$2.15
30 x 3½	14.90	$18.95	2.70
31 x 4	24.00	29.80	3.35
32 x 4	27.50	32.75	3.45
33 x 4	28.50	33.75	3.60
34 x 4½		44.30	4.95
33 x 5		52.30	6.00

Other sizes priced proportionately

FOR SALE BY ALL DEALERS

Kelly-Springfield Tire Co.
1147 South Hope Street

There is a cloth that lets the heat escape from the body

When streets sizzle, you will wish that you owned a cool suit of clothes.

Palm Beach Cloth doesn't imprison the bodily heat the way most fabrics do.

You can get Palm Beach Suits in the color and pattern you like best, and made up as well as your taste dictates. All Palm Beach Suits are made from the same grade of cloth. There is only one Palm Beach Cloth. Naturally, those that are made up by skilled tailors will cost more than those made to sell at popular prices. The tailoring of Palm Beach Suits is better this year than ever before, because of the insistent demand for this sort of clothing by well-dressed men.

The woven label appearing in all Palm Beach Suits insures the genuineness of the cloth.

Golf Knickers made of Palm Beach are cool and good-looking—practical and durable.

THE PALM BEACH MILLS—GOODALL WORSTED CO.
Selling Agent: A. Rohaut, 229 Fourth Avenue, New York City

Palm Beach
This Label Identifies the Genuine

PALM BEACH SUITS
at Good Clothing Stores

ALEMITE
lubricant
PURE SOLIDIFIED OIL
Comes in Easy-loading Cont[ainers]

It's easy to refill your Alemite Compressor if Alemite Lubricant is used. Placing the empty compressor over the patented container plunger and pressing down does the job without muss or waste. Alemite Lubricant is most economical, too, because it is pure solidified oil and lasts longest. Your dealer or garage sells it in half-pound and five-pound tins.

At All Dealers
ALEMITE LUBRICATOR CO. OF C[ALIFORNIA]
1138 South Figueroa
Phone 14268

[Adjacent page, partially visible:]

DAY MORNING.

ernon B

LER'S TEAM
EVOID OF PE

Humble Northerner
Score of 7 to 5

...sick's Henchmen Hi
Bob Geary Hard

...nciscans Hop Rattle
for Los Angeles

[EXCLUSIVE DISPATCH.]
FRANCISCO, May 22.—
...left for Los Angeles to... having taken the wor... San Francisco team ha... on its home grounds... the boys were glad to g... and the fans were gla... go. Perhaps this wee... Angeles Manager Jac... pull the boys together... them out of the slum... won again today. Th... 7-5, making six victorie... out of the seve... Yep, the Seals made the... ninth-inning rally an... course they fell just sho... the score.
...were listless and tire... and had no pep at al... Geary had nothing a... which to fool the Tigers... Vernon had piled up a com... lead. Geary was lifte... Mitchell went on th... stopped the hitting hu... and effectively and th... up wonderfully afte... went to work. But by tha... Vernon had runs enough t... couple of ball games.
Blossom has been ach... pitch a game for the Seal... He was all warmed u... to relieve Geary bu...

Packard
Twin-Six
$4290.00
Here
... C. Anthony, Inc.
1000 South Hope St.

GAT...
The Tire ...

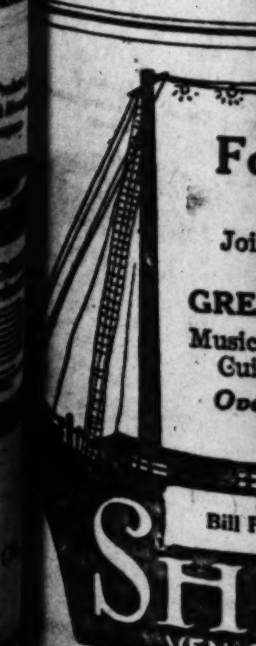

[Ve]rnon Bengals Again Take Measure of Seals in Final Contest

[...]ER'S TEAM [D]EVOID OF PEP

[H]umble Northerners [...] Score of 7 to 5

[...]ick's Henchmen Hit [...] Geary Hard

[...]ans Hop Rattler [f]or Los Angeles

[SPECIAL DISPATCH.] [SAN] FRANCISCO, May 22.—[...] left for Los Angeles to-[day] having taken the worst [...] San Francisco team has [...] home grounds in [...] were glad to get [...] and the fans were glad [...] Perhaps this week [Los] Angeles Manager Jack [...] pull the boys together [...] out of the slump. [...] won again today. The [...] 7-5, making six victories [...] out of the seven [...] the Seals made their [...] ninth-inning rally and [...] they fell just short [...] score.

[...] were listless and tired [...] had no pep at all [...] Geary had nothing at [...] which to fool the Tigers. [...] had piled up a com-[manding] lead, Geary was lifted [...] Mitchell went on the [...] stopped the hitting hur-[...] effectively and the [...] up wonderfully after [he] went to work. But by that [...] had runs enough to [...] of ball games.

[...] has been ach-[...] a game for the Seals [...] He was all warmed up [to] relieve Geary but Mitchell was sent in practically cold and had to warm up between innings.

The Tigers started on Geary early and they never let up on him as long as he stayed in there.

O'Connell furnished the fielding feature when he chased across lots and made a one-handed grab of Hambone Hyatt's fierce line drive.

VERNON	AB	R	H	O	A
Ch'b'ne,cf	4	2	2	2	0
High,lf	4	2	2	3	0
Bodie,rf	3	0	2	0	0
Hyatt,1b	5	0	1	15	0
Sawyer,2b	4	0	0	2	6
French,ss	5	1	1	1	6
Zeider,3b	4	1	1	3	1
Hannah,c	3	0	2	1	0
Gilder,p	3	1	0	0	4
Hawks,rf	1	0	1	0	0
Dell,p	0	0	0	0	0
Totals	36	7	12	27	17

SAN FRANCISCO	AB	R	H	O	A
Valla,lf	5	0	3	4	1
See,rf	5	0	1	1	0
Walsh,3b	5	1	0	1	6
O'C'ell,cf	3	1	0	2	0
Rhyne,ss	4	0	0	3	4
Kilduf,2b	3	1	1	3	3
Miller,1b	4	0	1	11	1
Agnew,c	2	0	0	1	1
Geary,p	2	0	0	0	0
Mitchell,p	2	0	1	0	1
Yelle,x	0	1	0	0	0
Ellison,xx	1	0	0	0	0
Totals	36	5	9	27	17

x—Yelle batted for Mitchell in 9th.
xx—Ellison ran for Agnew in 9th.

SCORE BY INNINGS

	1	2	3	4	5	6	7	8	9	
Vernon	[illegible]									7
Base hits	2	3	1	2	0	1	0	1	2	12
San Francisco	0	1	0	0	0	2	0	0	2	5
Base hits	0	1	2	0	1	1	1	0	3	9

SUMMARY

Errors—Hyatt, Walsh, Kilduff. Innings pitched—By Geary, 3 1-3; Gilder, 8 2-3. Credit victory to Gilder. Charge defeat to Geary. Struck out—By Gilder, 1; Mitchell, 2. Bases on balls—Off Gilder, 3; Geary, 2; Mitchell, 2. Home run—Kilduff. Two-base hits—Hannah, Bodie, High. Sacrifice hits—High, Gilder, Bodie. Double plays—Rhyne to Kilduff to Miller; French to Sawyer to Hyatt. Time of game—1h. 45 m. Umpires—McGrew and Reardon.

SUSPENSIONS DEALT SMITH AND JOE KELLY

"Red" Smith, scrappy third sacker for Bill Essick's Vernon Tigers, will be absent from the Tiger line-up for the first five days of this week's series. Joe "Chin" Kelly, hard-hitting Seal outfielder, will also rest during the first five games against the Angels. The reason is that they were handed five-day suspensions yesterday by Prexy McCarthy for staging a fist-fight Sunday during a Vernon-San Francisco game at Recreation Park. These two have been having words since the first Tiger-Seal series held in Los Angeles early this season.

Rolly Zeider will fill in at third for Smith, and Gene Valla will take care of Kelly's job during this week's series.

Packard Twin-Six

$4290.00 Here

[...] C. Anthony, Inc. 1000 South Hope St.

Today the Coast League season enters on its eighth week, which leaves twenty-one to go, when the season will have reached the voting age. If that be news make the best of it.

Thus the race is young, younger than a race for two-year-olds, or a hurdle contest for muling infants. Nothing has been settled as yet, unless it is the league's laundry bill for last month. Yet two facts stand out rather prominently. One of which is that Vernon has played the most consistent baseball to date, and this under vicissitudes that would have pointed the average team for the cellar. Another is that Los Angeles shows signs of improvement. The patient actually seems to be recovering, whereas a month ago little hope was held out for it. Now the pulse beat is more than a feeble flicker, and the vital spark is being fanned back into life within the veterans.

Our opinion of the Angels has frequently fluctuated from inning to inning. Now this opinion has improved until it fluctuates only game by game. Eventually it will become fixed.

* * *

It is a combination which hardly figures to play razzle-dazzle baseball. Razzle-dazzle is greek for something which blurs the vision with its speed, if not actually exterminating the eyesight. It's the kind of greek that you spell with a lower case "g." The club has a sprinkle of speed here and there, and this is beginning to develop. Twombly is fast, McCabe is showing flashes which makes him troublesome for the opposition on bases, and Chief Lindimore lopes down to first base more rapidly than anybody believed possible.

But the club hasn't enough speed to play the kind of ball that grounds its game on speed. / It has hitting, but hardly as much as it should develop later. It is rather a stolid aggregation, an aggregation which in the last analysis must have tight pitching and plenty of it. Without topnotch pitching it would not get very far. To develop this should be Killefer's chief concern. It probably is his chief concern. Outside of the box it hardly will take care of itself defensively, and it is hardly fast enough to run up large scores when the opposing defense begins to tighten. There you have it in a nutshell, in case you happen to have a nutshell handy to put it in. If not, compromise on a calabash. The way things are now constituted the hull thing hinges on pitching, carrying out the nut idea further. Given this in the right quantities and the Angels have a chance for the pennant. Minus high-class mound work they will have a fight to finish in the first division. Sorry to disturb the placid lives of the Angel pitchers with dire predictions such as this, but it is necessary. The staff, which shows signs of steadying, should improve unmistakably with warm weather.

* * *

Chief Lindimore is developing into one of the club's biggest assets. He has gingered up the infield afresh, while McCabe is spreading the gospel of paprika among the outfielders. Lindimore never would have made a third baseman. He was forever crossing that invisible dividing line between himself and the shortstop. Second fits him better. This position seems more adapted to his whizz-bang energies.

* * *

One of the early season marvels is the pace which Vernon has maintained under great pitching adversities. Dell and James both were out of the game for a protracted period. Tony Faeth is now lugging a broken foot around with the aid of a pair of crutches. It may be weeks before Tony is able to take the wraps off and give his hoof the air. Frank Shellenback's fingers withered under an operation and he was released. All four of these were figured as pitching aces last spring. Yet the club has maintained a winning gait. A game has been won here by a timely hit, another saved there by a marvelous catch. The Tigers strike us as inherently the best-balanced club in the league as the clubs are now constituted. Angel fans may not like that statement, but it is our business to see things as we say them. To disagree with yourself is inconsistent.

* * *

Seattle is making a spurt. Oakland and Salt Lake are running about true to the form predicted for them in the spring. Oaks lost much of their punch when deprived of Marriott and Knight. Salt Lake needs more pitching. Same of San Francisco. Portland will be a long time recovering from the dual loss of its manager and second baseman. Sacramento has already put on the season's grandest bust. San Francisco is a club which generally goes out and gets the needed help. Should the Seal owners run true to form in this respect it should be at least a three-cornered squabble, with Los Angeles and Vernon located at the other points of the trouble triangle.

O'HARA AND HERRERA WILL MINGLE FRIDAY

Teddy O'Hara and Joe Herrera, Oakland lightweights, will mingle in the main event next Friday night at the Hollywood American Legion arena. O'Hara stopped Joe Coffey last week in one of the most sensational bouts ever seen here.

The complete card for Friday night as arranged by Matchmaker Fr..nd Crowley follows:

Teddy O'Hara vs. Joe Herrera, 133 pounds.
Jimmy Kelsey vs. Johnny McManus, 118 pounds.
Eddie Hanley vs. Frankie Conifrey, 135 pounds.
Jimmy Marcus vs. Terry McGowan, 142 pounds.
Gene Murphy vs. Jack Spar, 158 pounds.
Young Dayton vs. Les Mason, 118 pounds.
Eddie Doody vs. Sailor Lopes, 124 pounds.

WASHBURN BOWS TO TILDEN IN NET TITLE

[BY A. P. NIGHT WIRE.]

NEW YORK, May 22.—William T. Tilden II of Philadelphia, world's tennis champion, defeated Watson M. Washburn of New York, former Davis cup player, 6-2, 6-1 yesterday, in an exhibition match here for the benefit of the American commission for devastated France.

Paired with Phillip Bettens, youthful California star, in the doubles, Tilden defeated Washburn and Samuel Hardy, captain of the 1920 Davis cup team, 7-5, 6-3.

GIANTS STILL SLIPPING DOWN

Lose to Cincinnati Reds in Snappy Affair

Pirates Easily Grab from Phillies, 5 to 0

Boston Red Sox Trim Cards in Thirteenth

[BY A. P. NIGHT WIRE.]

CINCINNATI, May 22.—Cincinnati again outbatted and outfielded New York, winning today's game 7 to 2. Rixey held the visitors in check in all but two innings. Nehf was hit sharply, as was Ryan. The score:

NEW YORK	AB	R	H	O	A
B'croft,ss	4	0	0	8	5
Frisch,2b	4	1	1	1	3
Groh,3b	4	0	3	1	0
Young,rf	3	0	0	0	0
Meusel,lf	4	0	2	1	0
Kelly,1b	4	1	2	9	0
Cun'am,cf	2	0	0	5	1
Snyder,c	3	0	0	4	1
Nehf,p	2	0	0	0	2
Shinners,x	1	0	1	0	0
Ryan,	0	0	0	0	1
R'lins,xx	1	0	0	0	0
Totals	32	2	8	24	13

CINCINNATI	AB	R	H	O	A
Burns,cf	4	1	2	0	0
D'bert,1b	4	0	2	12	0
Duncan,lf	4	1	1	4	0
Bohne,2b	4	1	3	4	4
Harper,rf	3	2	1	2	0
H'grave,c	3	1	2	2	0
C'veney,ss	4	0	0	1	2
Pinelli,3b	4	1	1	1	3
Rixey,p	3	0	0	0	3
Totals	33	7	12	27	12

x—Batted for Nehf in 8th.
xx—Batted for Young in 9th.

SCORE BY INNINGS

	1	2	3	4	5	6	7	8	9	
New York	1	0	0	0	1	0	0	0	0	2
Cincinnati	2	1	0	0	0	1	0	3	x	7

SUMMARY

Errors—Bancroft, 2; Young. Two-base hits—Burns. Three-base hits—Frisch, Kelly, Hargrave, Meusel. Sacrifices—Rixey, Cunningham. Double plays—Bancroft to Frisch; Pinelli to Bohne to Daubert; Cunningham to Kelly. Bases on balls—Off Nehf, 2; Struck out—By Nehf, 2. Rixey, 1. Innings pitched by Nehf, 7; Ryan, 1. Losing pitcher—Nehf.

PHILLIES DROP ONE

[BY A. P. NIGHT WIRE.]

PITTSBURG, May 22.—Pittsburg hit Hubbell's delivery hard today and easily defeated Philadelphia, 5 to 0. Score:

PHILADELPHIA	AB	R	H	O	A
King,lf	4	0	2	1	0
W'tone,3b	4	0	2	0	2
W'iams,cf	4	0	0	2	1
Lee,rf	4	0	1	2	0
P'son,2b	4	0	1	4	5
F'cher,ss	4	0	3	3	3
Leslie,1b	4	0	0	12	0
H'line,c	3	0	1	0	3
Hubbell,p	2	0	0	0	1
Winter,p	0	0	0	0	1
Peters,x	1	0	0	0	0
B'tner,p	0	0	0	0	0
Totals	34	0	8	24	16

PITTSBURG	AB	R	H	O	A
M'ville,ss	4	1	3	4	1
Carey,cf	4	1	1	3	1
Bigbee,lf	4	1	2	0	0
Ens,2b	3	1	1	2	2
Tray'r,3b	4	1	2	0	0
M'ller,rf	3	1	1	2	1
Grimm,1b	3	0	1	7	0
Gooch,c	3	0	1	7	1
Cooper,p	3	0	0	0	0
Totals	31	5	11	27	6

x—Batted for Winters in 8th.

SCORE BY INNINGS

	1	2	3	4	5	6	7	8	9	
Philadelphia	0	0	0	0	0	0	0	0	0	0
Pittsburg	0	1	0	0	0	2	2	0	x	5

SUMMARY

Errors—Williams, Parkinson, Carey, Ens. Two-base hits—Maranville 2, Carey, Mueller, Grimm. Three-base hits—Wrightstone, Bigbee. Double plays—Carey to Gooch; Fletcher to Parkinson to Leslie. Bases on balls—Off Baumgartner, 1. Struck out—By Cooper, 4. Innings pitched—By Hubbell, 6; Winters, 1; Baumgartner, 1. Winning pitcher—Cooper. Losing pitcher—Hubbell.

ERRORS SETTLE IT

[BY A. P. NIGHT WIRE.]

ST. LOUIS, May 22.—Errors by Ainsmith and Stock of the Cardinals gave the Boston Braves an 8-to-6 victory in thirteen innings today. Stock's wild throw permitted two runs to score in the final inning. Southworth and Boeckel made timely hits. Ainsmith's errors put Pertica in a hole, which the Braves made the best of. Hornsby hit a homer in the seventh with two on and knotted the count. It was his eighth consecutive drive. Score:

BOSTON	AB	R	H	O	A
Powell,cf	5	1	2	1	0
Nixon,cf	2	0	0	0	0
B'bare,2b	6	2	2	6	4
S'worth,rf	5	2	4	4	0
Cruise,lf	5	0	0	4	0
N'son,lf	3	0	0	3	0
Bo'kel,3b	7	2	3	3	3
Holke,1b	6	0	1	11	0
Ford,ss	7	0	1	1	3
Gowdy,c	4	0	2	6	1
Miller,p	3	0	0	0	0
McQ'lan,p	2	0	0	0	0
O'Neil,x	0	0	0	0	0
Totals	53	8	15	39	11

ST. LOUIS	AB	R	H	O	A
Smith,rf	6	2	2	2	0
T'rcey,ss	6	0	1	8	8
Stock,3b	6	1	1	1	1
H'nsby,2b	6	1	2	3	5
F'rnier,1b	5	0	1	13	2
McH'ry,lf	2	0	0	1	0
Barfoot,p	0	0	0	0	0
Bailey,p	2	0	0	0	2
H'cote,cf	5	0	2	5	0
A'smith,c	6	0	2	9	1
Pertica,p	0	0	0	1	1
North,p	0	0	0	0	1
Schultz,lf	3	1	1	1	0
Mann,lf	0	0	0	0	0
Gainer,z	1	1	1	0	0
Shotton,zz	1	0	0	0	0
Cl'ens,zzz	1	0	0	0	0
Totals	48	6	13	39	19

x—Batted for Miller in 9th.
z—Batted for Pertica in 3rd.
zz—Batted for Barfoot in 6th.
zzz—Batted for Bailey in 13th.

SCORE BY INNINGS

Boston .... 3 0 2 0 1 0 0 0 0 0 0 0 2—8
St. Louis .... 0 0 2 0 1 0 3 0 0 0 0 0 0—6

SUMMARY

Errors—Powell, Cruise, Stock, Ainsmith 2. Two-base hits—Gainer, Heathcote, Ainsmith, Barbare. Three-base hits—Smith 2, Southworth. Home runs—Boeckel, Hornsby. Stolen bases—Gowdy. Sacrifices—Southworth, Toporcer, Holke, Schultz. Double plays—Ford to Barbare to Holke; Gowdy to Barbare; Boeckel to Holke. Bases on balls—Off Pertica, 1; Miller, 2; Bailey, 5. Struck out—By Pertica, 1; Miller, 2; North, 3; Bailey, 2; McQuillan, 2. Innings pitched—By Pertica, 3; Miller, 7; North, 3; McQuillan, 6; Barfoot, 1; Bailey, 7. Winning pitcher—McQuillan. Losing pitcher—Bailey.

CHEEVES OUTPITCHED

[BY A. P. NIGHT WIRE.]

CHICAGO, May 22.—Vance had the better of a pitching duel with Cheeves today, holding Chicago to four scattered hits, while Brooklyn hit timely and put out the locals 3 to 0. A walk, a force out, a single and a sacrifice gave the visitors the first run and they clinched the game in the ninth when Wheat's home-run drive, following a double, accounted for two more runs.

The score:

BROOKLYN	AB	R	H	O	A
High,3b	3	0	2	0	0
J'ston,2b	3	1	1	2	2
T.Griffith	4	0	3	1	0
Neiss,rf	0	1	0	0	0
Wheat,lf	3	1	1	0	0
Myers,cf	4	0	0	4	0
Sch'dt,1b	4	0	0	7	1
Olson,ss	4	0	0	4	4
Deberry,c	3	0	1	9	1
Vance,p	3	0	0	0	2
Totals	31	3	8	27	10

CHICAGO	AB	R	H	O	A
Stats,cf	4	0	0	4	1
H'cher,ss	3	0	1	4	3
K'cher,3b	4	0	1	0	1
Grimes,1b	3	0	0	11	1
Friberg,rf	3	0	1	0	0
Barber,lf	3	0	0	0	0
Terry,2b	3	0	1	3	3
Maisel,z	0	0	0	0	0
Krug,2b	0	0	0	0	1
O'F'rell,c	2	0	0	5	2
Cheeves,p	3	0	0	0	2
Totals	28	0	4	27	14

z—Ran for Terry in 8th.

SCORE BY INNINGS

	1	2	3	4	5	6	7	8	9	
Brooklyn	1	0	0	0	0	0	0	0	2	3
Chicago	0	0	0	0	0	0	0	0	0	0

SUMMARY

Two-base hit—T. Griffith. Home run—Wheat. Sacrifices—Wheat, Johnston. Double plays—Stats to Terry; Cheeves to O'Farrell to Grimes; Schmandt to Olsen to Schmandt; Olsen to Johnston to Schmandt. Bases on balls—Off Cheeves, 1; Vance, 2. Struck out—By Vance, 5; Cheeves, 2.

TINY HILDA CURTIS SHOWS WAY IN SWIM

[BY A. P. NIGHT WIRE.]

SAN FRANCISCO, May 22.—Hilda Curtis, 13-year-old swimmer, won the Pacific Association's women's junior 100-yard breast stroke at Idora Park yesterday in 1m. 55s. Clyde Goldwater, little Sacramento lad, swam a good 500 yards in 6m. 46s., defeating Sven Tesson of the Olympic Club, and taking the association's junior free style for men for that distance.

CARTWRIGHT TO DENVER

[BY A. P. NIGHT WIRE.]

SALT LAKE CITY, May 22.—Joseph C. Cartwright, first baseman of the Salt Lake club in the Pacific Coast League, left here last night to join the Denver club of the Western League.

CAPITAL ELKS WIN

[BY A. P. NIGHT WIRE.]

STOCKTON, May 22.—Sacramento Elks defeated the Stockton lodge members in the annual golf tournament here yesterday, 13 matches to 9. Jessie D. Hillis of Sacramento had low gross score with 78.

MARYSVILLE LOSES

[BY A. P. NIGHT WIRE.]

STOCKTON, May 22.—The Roberts Island Rifle Club won from the Marysville Rifle Club in the intercity shoot here yesterday, 1299 to 1119.

ARGENTINE BACKERS TAKE RUNOUT POWDER

[BY CABLE AND ASSOCIATED PRESS.]

BUENOS AIRES, May 22.—Inquiries have failed to identify the group of Argentine sportsmen who were alleged to have offered a big purse for a fight between Jack Dempsey and Luis Firpo, the Argentine heavyweight, who has won three battles in succession in the United States. Local sporting circles place no credence in the report.

BASEBALL—WASHINGTON PARK
LOS ANGELES VS. SAN FRANCISCO
TODAY—GAME CALLED AT 2:30

[H]ere is a cloth that lets the heat [esc]ape from the body

[Whe]n streets sizzle, you will wish that [you] owned a cool suit of clothes.

[P]alm Beach Cloth doesn't imprison [the b]odily heat the way most fabrics do. [Y]ou can get Palm Beach Suits in the [...] and pattern you like best, and [...] up as well as your taste dictates. Palm Beach Suits are made from the [...] grade of cloth. There is only one [Palm] Beach Cloth. Naturally, those [...] are made up by skilled tailors will [...] more than those made to sell at [regu]lar prices. The tailoring of Palm [Bea]ch Suits is better this year than ever [befo]re, because of the insistent demand [for t]his sort of clothing by well-dressed [...].

[Th]e woven label appearing in all Palm [Beac]h Suits insures the genuineness of [the c]loth.

[...] Knickers made of Palm Beach are [...] and good-looking—practical and [...]ble.

[THE] PALM BEACH MILLS—GOODALL WORSTED CO. [...] Agent: A. Rohaut, 229 Fourth Avenue, New York City

Palm Beach — This Label Identifies the Genuine

PALM BEACH SUITS [G]ood Clothing Stores

ALEMITE Lubricant PURE SOLIDIFIED OIL

[I]n Easy-loading Contain[ers]

[R]efill your Alemite [...] if Alemite Lubri-[...] Placing the empty [...] over the patented [pl]unger and pressing [...] the job without [...]e. Alemite Lubri-[cant is] economical, too, [...] pure solidified oil [...]gest. Your dealer [ha]s it in half-pound [a]nd tins.

A Product of The Bassick Manufacturing Company

At All Dealers

[ALEMI]TE LUBRICATOR CO. OF CAL. 1138 South Figueroa Phone 14268

GATES TIRES

The Tire with the Wider and Thicker Tread

Wouldn't It Be Foolish?—

After building the best tire carcass it's possible to make, wouldn't it be foolish to add a rubber tread that can't protect this carcass properly?

We think so—and that's why we put a wider and thicker tread on Gates Super-Tread Tires.

It's the extra rubber in the tread that protects the fabric and gives you the extra mileage.

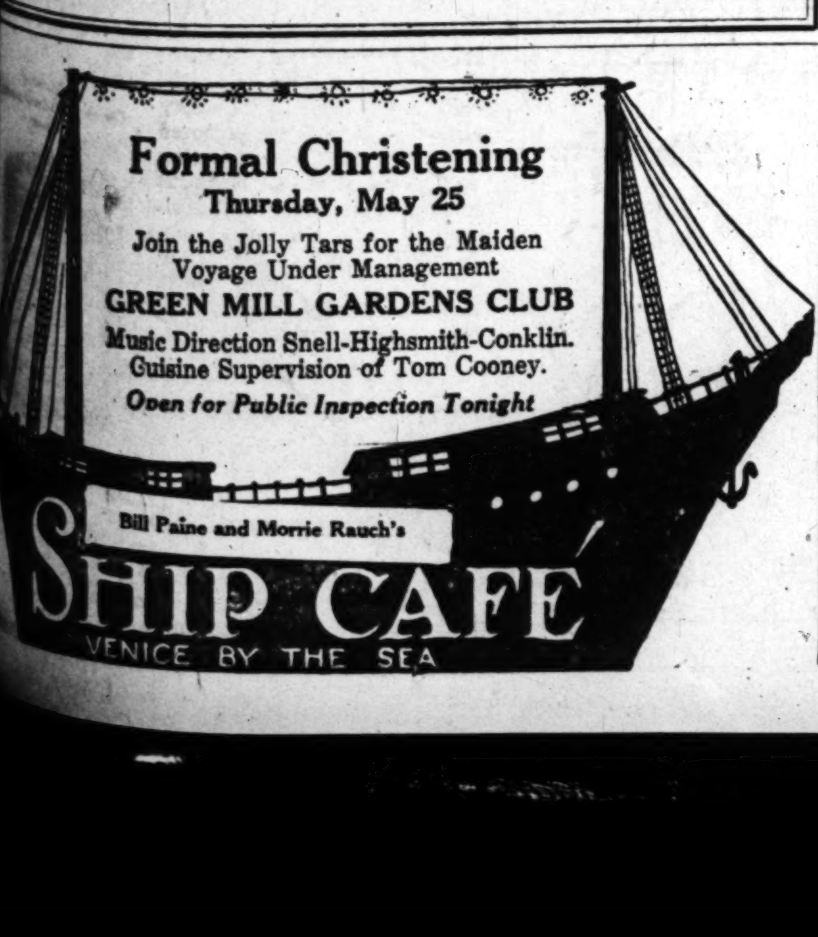

"Built Like a Skyscraper"

Jump into the open drawer. Jump hard! You can't harm it. The drawer will still "coast" in or out at a touch afterward.

SHAW-WALKER STEEL LETTER FILES

BUILT like a skyscraper—with skyscraper uprights, cross-pieces, girders, etc., of channel steel.

Even go skyscrapers one better, because electric welded into one solid piece. No nuts—no bolts—no rivets—no rods—no screws.

Drawers silent and speedy. Will run 100 years without repair or attention.

Guaranteed the best file you ever used—or your money back.

Barker Bros ESTABLISHED 1880

733 South Spring Street. 716-738 South Broadway LOS ANGELES

Complete Furnishers of Successful Offices

"REG'LAR FELLERS". BY GENE BYRNES

GUNN IS DECORATED FOR CONSPICUOUS BRAVERY IN ACTION!!

Can You Think of an Idea as Funny or Funnier Than This? If So, Send It in and Win a Cash Prize.

Starting every Friday and ending every Thursday, The Times conducts a Wad comic-strip contest. The best idea gets $10, and next $5, and all others available [illegible] must be original, local, "drawable" and funny. Each picture must be described in words or a rough sketch. Title and dialogue must be supplied. All strips [illegible] some member of the Wad family—Cicero Wad, the spender; Titus Wad, the nickel nurser; Mrs. Spenda Wad, club and society woman; Watt A. Wad, sporty, [illegible] Elva Wad, pretty and frivolous daughter; Gunn Wad, 12-year-old terror, and Cicero Wad, Jr., the baby. Write on one side of paper only. Address all communications [illegible] Wad, care The Times. Anyone may compete and submit as many ideas as desired. No manuscripts or drawings will be returned.

GASOLINE ALLEY—O, THAT'S DIFFERENT!

THE GUMPS—THE JURY IS OUT

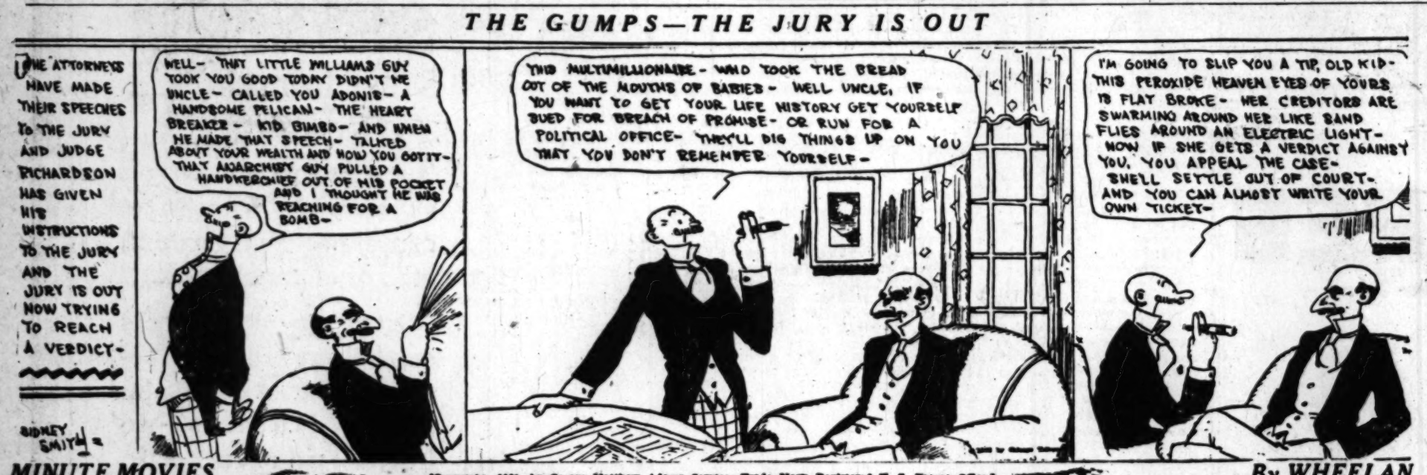

BUT THIS IS HOW HE DID

MINUTE MOVIES By WHEELAN

[Copyright, 1922, by George Matthew Adams Service—Trade Mark Registered U. S. Patent Office.]

THE KERNEL—MRS. ERICSON STARTS SPENDING GUS' SHARE

THAT REMINDS ME by JACK COLLINS

COPYRIGHT, 1922, BY PUBLIC LEDGER CO.

...a Cash Prize.
...nd next $5, and all others available $3 each.
...ialogue must be supplied. All strips must...
...nd society woman; Watt A. Wad, sporty, ...
...ide of paper only. Address all communications...
...e returned.

...AY MORNING.

...N WITNESSES ...E RECALLED

...Phase of Grand Jury Quiz Begins

...of Asserted Member ...be Requested

...Again Refuses to ...Seized Records

...the second phase of the ...jury investigation of the ...masked raid and the Ku ...Harold L. Haff, Re... man, will be called ...grand jury for the sec... today at 10 a.m., and if ...to answer questions put ...Attorney, efforts ...made to have him ...contempt.

...Haff, Kleagle Nathan ...confessed leader of the ...raiding party, and Don ...newspaper photographer, ...Casto of Venice and sev... who were called before ...jury during the first part ...investigation will be re...

...RECALL WITNESSES

...Dep. Dist.-Atty. Doran late ...afternoon admitted that ...Casto and Parker ...to appear before ...jury for the second ...declared that they were ...called for the purposes of ...up several minor points," ...stated that others who ...testified might be re...

...who told the investigating ...that he joined the Ku ...two days after the ...raid, was first called ...grand jury several days ...the time he refused to ...the questions put to him ...Doran and stated that he ...be bluffed.

...Haff's refusal to an... questions efforts were ...District Attorney's of... him cited for contempt ...Judge Houser re... Following the ...official investigation ...while detectives gath... facts.

...Mr. Doran, Haff will ...first witness to... number of questions ...the identity of the In... will be asked. If ...answer the matter ...before Judge Hou... with a request to ...cited for con...

...YEARS END

...evidence now in the hands ...District Attorney with all ...letters and other papers ...the raid on Grand Gob... office, will have been ...before the grand jury by ...of the week according ...made late yes... by Dep. Dist.-Atty. Turney, ...Mr. Doran in the ...

...Kleagle Price, active head ...local Ku Klux Klan organi... in the absence of Grand ...Coburn, who is in Atlanta, ...the District Attorney's of... yesterday afternoon, and ...Mr. Doran to allow him ...the Klan records, seized ...the aid on Coburn's office. ...that the records were ...to close his yearly ...request was refused. ...Price, Grand Goblin ...in Atlanta, and ...there for several ...that Coburn will ...to this city by ...afternoon by way of ...After his return the ...will probably be ...the grand jury and ...to tell his version of ...raid.

...Duckworth of San ...county yesterday tele... the District Attorney's of... that he would arrive in ...early this week to again ...the San Bernardino Klans... in the possession of the ...here. He did not state ...he intended to take.

...ed Klan ...Not Knowing True Intent

[BY A. P. NIGHT WIRE]

...FIELD, May 22.—A ...of the Bakersfield City ...which has been investigat... of city officials and ...who are members of ...Klan in a report at ...meeting tonight, said ...employees and officials ...had signed applications ...the Klan under a mis... the Klans having ...as a 100 per cent ...organization."

...of Chief of Police ...and Police Judge ...have been pub... membership lists of ...

...statement from Police ...which was ...to the committee and ...with its report tonight ...he had resigned from the ...Klan May 4, having ...he said, June 1, 1921. ...the statement said, ...realized that the his... traditions of the original ...with the secrecy of ...organization, furnished ...for and possibility of ...

...report of the Council com... accepted by the Coun... comment from any ...

...investigation by the Kern ...grand jury, which, in a re... report termed the ...as "insidious," will be re... tomorrow.

...SCORE KLAN

[BY A. P. DAY WIRE]

...FIELD, May 22.—At a ...yesterday, from which ...men were excluded, the ...and auxiliaries of the ...Army of the Republic, ...Relief Corps, Daughters ...Sons of Veterans, and ...War Veterans, adopted ...declaring that "there ...for the Ku Klux Klan" ...county, and pledging the ...of all the orders rep... of the meeting to the con... authorities "to the end ...condition," as created by ...Klux Klan here, "may ...grand jury tomorrow will

Los Angeles Daily Times. MAY 23, 1922.—[PART II.] 7

OPPOSE CITY TRUCK WORK

Forty or fifty of the truckmen working on contract for the City met Councilmen Sparks, Mushet and Wheeler last night in the Council Chamber and presented their side to the proposal for municipal ownership and operation of trucks on city work. Bids soon will be opened for the purchase of 107 trucks by the city, and in the meantime the truckmen will attempt to convince the Council that private operation is cheaper.

The chief argument of the truckmen is that they keep their trucks in repair themselves, seldom sending them to the garage, work at night and on their days off, and take a care of the machinery that a city employee would not take. It was also asserted that the life of a truck on certain kinds of work was only five years. The men are getting $14.42 a day, and one of them reckoned that his actual daily income for twenty-six days a month was only $7 and he said he would rather work for the city at that figure since the financing of his truck was a severe burden. Councilman Mushet said he proposed fair treatment of the men if the city bought its own trucks by allowing them a fair time to find other contracts for their trucks, which many of them are buying on the installment plan.

The truckmen selected a committee of three which will meet the budget committee of the Council in a day or two.

ORANGE SHOW ON AT ANAHEIM

Second Annual Exposition Inaugurated Today

Thousands of School Kiddies to View Exhibits

Auto and Truck Display to be Among Features

The second annual California Valencia Orange Show will open its doors at Anaheim at 10 a.m. today. The exposition will continue until midnight of Memorial Day, May 30. The official opening ceremonies will commence at 7:30 p.m. today.

John W. Kemp, prominent Los Angeles man, is included in the program of speakers for the opening. The Royal Italian Marine Band of Ocean Park and Santa Monica will furnish the instrumental music for the opening ceremonies. Vocal numbers will be rendered by Carlo Bravo, tenor; Ethelyn Ostrom, soprano; Harold Stanton, tenor; Rafael Villigrana, baritone, and Beatrice Carrelli, soprano. More than 10,000 persons are expected at the opening tonight.

This afternoon several thousand Orange county school children will visit the show. The Southern California editors, comprising the heads of practically every newspaper in the Southland, will also be special guests at the exposition today.

GORGEOUS DECORATIONS

The decorations this year are far more gorgeous than those of the previous show, and it is declared that they are the finest ever used in a California exposition.

There will be a dozen feature exhibits portraying many beautiful things worked out in oranges, one being that of the Pasadena Chamber of Commerce, which will be equipped with a radio receiving set, where concerts will be heard each evening.

The Laguna Beach Art Association will have a tent full of art treasures. A number of the paintings to be exhibited here have been completed especially for the exposition. Their value is said to be more than $50,000.

A huge automobile section, containing practically all models of cars, trucks and tractors, with a large number of accessory displays, will occupy a tent with more than 25,000 square feet of floor space.

IMPLEMENTS DISPLAYED

The industrial section will be in a separate tent. Here will be seen displays of manufacturers of practically every kind of implement, fertilizer and other articles used in citriculture. More than 200 displays are included in this section.

Following is the official program of the show:

Tuesday, May 23—Opening day, Southern California editors and Orange county school children day.

Wednesday, May 24—Men's and women's clubs, including Rotary and Kiwanis.

Thursday, May 25—Fraternal organizations and affiliated union labor bodies.

Friday, May 26.—Civic bodies and municipal officials.

Saturday, May 27.—Los Angeles county day.

Sunday, May 28.—All Southland day.

Monday, May 29.—Merchants' and manufacturers' day.

Tuesday, May 30.—Veterans of all wars' day.

TO DISCUSS LABOR LAWS

Child-labor laws of California, more strict than those of any other State in the Union, will be the subject of an address before the National Education Association conference at Boston, Mass., next month, by Ernest J. Lickley, assistant superintendent of Los Angeles city schools.

Mr. Lickley was appointed a delegate to represent the Los Angeles school system at the convention by the Board of Education last night. The success of the child labor regulations in this State have attracted national interest, according to Mr. Lickley.

Mr. Lickley, who is president of the Los Angeles Social Service Commission, also will speak before the National Conference of Social Workers at Providence, R.I., which meets June 25 to 30. He will leave Los Angeles about June 20 and will be absent one month.

The Klan investigation resumed

...resume investigation of the Klan, following adjournment last Thursday afternoon, when the jury returned its first report on the investigation.

The report scored the Klan as an "un-American organization," usurping the power of constituted law, and recommended that public officials in the Klan repudiate the organization or "be removed from office."

Air Fleet to Guard Nation, Fullam's Plea

Airplanes, without the aid of the Pacific Fleet or the Army forces, have become so vital to the nation's defenses that a fleet of them could keep an enemy armada from approaching within 100 miles of California.

This was one of the terse statements made last night by Rear-Admiral W. F. Fullam, U.S.N., retired, in a speech given at a dinner by the Commercial Aircraft Association and the Aero Club at the Alexandria.

"If we can get airplanes into every business, then we have solved the problem of the nation's defense, for the material will be ready at a moment's notice. This does not mean that the Army and Navy should be abolished."

Later in the evening he addressed an open meeting at the Hollywood High School. He also made a similar address at the noon luncheon of the City Club.

RAMONA COURT LUNCHEON

Ramona Court No. 28, Order of Amaranth, will have a noon luncheon followed by a card party in the Green Room, Masonic Temple, Pico and Figueroa streets, tomorrow. There will be handsome prizes.

Easy to Say

Hard work is the best cure for the blues—at least, that is what you always tell the other fellow.—[Boston Transcript.

Majority Vote for Annexation to Los Angeles

The question of annexation to Los Angeles was emphatically decided yesterday by residents of Angeles Mesa in a spirited election.

The result announced late last night, showed ninety-nine votes for, and twelve against the proposition. The Mesa district, to the southwest, is one of the fastest growing residence districts in the community.

ANNUAL MAY SALE

Absolutely no reservations; all our giant stock is included in this stupendous sale

"WE HAVE THE GOODS"

WALL PAPER

25% to 50% Discount

The greatest stock of up-to-date patterns in Southern California.

California Wall Paper Co.

G. J. VIEIRA, PRESIDENT

925 South Hill Street

Established over a quarter of a century in Los Angeles

Pasadena Furniture Co. Ten Floors in a Location That Enables Us to Make Lower Prices **Pasadena Furniture Co.**

New Furniture at New, Lower Cash Prices Here

—Quality, Assortment, Value and Service That Pleases

You will find a bright, clean new stock here, we are not overstocked with furniture bought before prices came down and consequently our values reflect new market conditions favorable to you.

The quoting of former prices based on former wholesale costs cannot be considered an index of value today. We rely on one price to express value. Our values will be sure to interest you. Why not have the advantage of comparison before you invest?

Karpen Davenport Set

As pictured above with spring edge, web bottoms and full spring construction in back, seat and arms. Choice of several colors at each price.

Davenports in velour *$148.50*
Rockers or Chairs to match *$78.50*
Davenports in mohair *$198.50*
Rockers or Chairs to match *$98.50*
—Eighth Floor.

Karpen Davenport Set

As pictured above, with hand-carved genuine mahogany base, excellent materials and workmanship throughout; 3 colors to choose from.

Davenport in mohair *$298.50*
Fireside Chair to match *$168.50*
Club Chair to match *$178.50*
Also a similar model with hand-carved genuine mahogany base in 3 shades of velour.
Davenport in velour *$178.50*
Club Chair to match *$98.75*
—Eighth Floor.

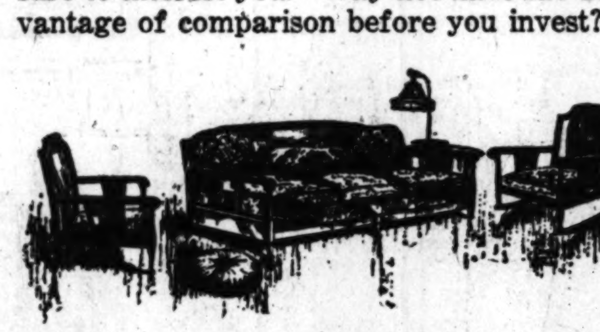

Karpen Davenport Set

As pictured above, in the new brown mahogany finish with cane panels and a choice of 3 colors in handsome brocaded velour upholstery.

Davenport, $128.50; Rocker or Chair, $42.50

Also a different design with upholstering in handsome mulberry velour, finished in brown mahogany with cane panels.

Davenport, $98.50; Rocker or Chair, $39.75

Also several davenports without chairs to match and chairs without davenports to match at especially attractive prices.
—Seventh Floor

Bedroom Suite in Walnut Finish

Construction, finish and design of superior excellence. One of several new suites at new, lower prices.

Pieces pictured: Beds in either size, $92.50; Dresser, $136.75; Rocker, $15.75.
Other pieces to match: Chiffonette, $98.50: Bedside Table, $29.50.
—Fifth Floor.

Bedroom Suite in Ivory Enamel

Not pictured. Period style in hardwood.

Bow-Foot Beds, either size *$41.75*
Dresser, 42-inch top, 22x28 glass *$41.75*
Vanity Dresser, full size *$68.75*
Chiffonier, without glass *$28.75*
—Fourth Floor.

Also two floors of other suites at prices in between, lower and higher.

Dining and Breakfast Sets

The above is one of many new sets now shown on our floors that are attracting attention because of their style and beauty of design. The model pictured is in the manner of Duncan Phyfe and is offered in a choice of three finishes.

Others are found in the more massive and elaborately carved Italian motifs for large rooms, as well as in the simpler styles of fewer pieces. Prices are in each case indicative of utmost value and range from a few hundred to over a thousand for complete sets.
—Sixth and Ninth Floors.

Secretary in Mahogany at $106.50

The graceful model pictured. Other secretaries of similar type;

Secretary in Mahogany Finish $67.75

Secretary in Mahogany Finish $57.75.

Also many others of this type at equally attractive prices.
—Seventh Floor.

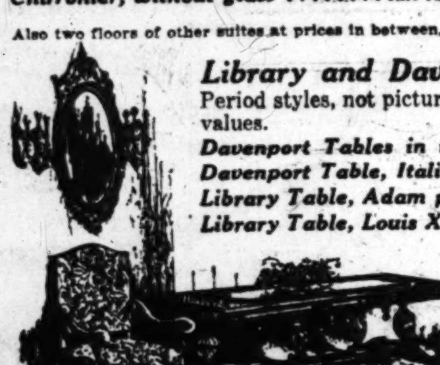

Library and Davenport Tables

Period styles, not pictured. All exceptional values.

Davenport Tables in mahogany .. *$59.75*
Davenport Table, Italian type *$72.50*
Library Table, Adam period style . *$37.40*
Library Table, Louis XVI type *$31.75*
—Seventh Floor.

High art in furniture but not high prices here.

Rockers or Chairs, Like Cut, $38.50

Finished in mahogany and upholstered in your choice of several colors in brocaded velour.

Arm Rockers $29.85
Finished in mahogany and upholstered in tapestry.

Arm Rockers, $24.75
Finished in mahogany. Period styles.

Arm Rockers, $14.75
Period style, finished in mahogany with tapestry seat.
—Seventh Floor.

Wilton Carpets, Yd., $3.50, $5.50 and $6.50

Plain and figured, heavy pile, 3 and 4 quarter widths.

Velvet Carpets, $2.75, $3.50 Yard
Figured velvet carpet with stair to match. Neat, small designs.

9-ft. Wilton Carpet, $4.50, $6.50 Square Yard
The popular taupe and mole colors. No extra charge for finishing ends.

Imported Chenille, $11.50 Sq. Yd.
Heavy quality, in beige and mole. Widths furnished from 9 to 18 feet.

"One o'Clock Saturdays" the Year Round

Pasadena Furniture Co.

Courtesy and Service—Compare Our Values

PASADENA
83 to 91 N. Raymond Ave. Ph. Colorado 8200

LONG BEACH
1118 to 1122 American Ave. Ph. Main 15721

What Women's Organizations Are Doing.

CLUB OFFICERS TO BE HONORED

Vice-President of Ebell Club to Give Tea

Convention of W.C.T.U. Begins Today

Banquet Will be the Chief Social Affair

BY MYRA NYE

Mrs. Joe Crail, recently elected vice-president of the Junior Auxiliary of the Los Angeles Ebell Club, will give a musical tea at her home on S. Normandie avenue Thursday in honor of the officers for the past year who will receive with her. They are: Mrs. Ralph Heard, Mrs. Roy Pearson, Miss Elizabeth Ward and Miss Annie Laurie Terry.

Mrs. Frank Owen and Mrs. Edward Crumley will preside at the tea urns. Mrs. Donald Simpson, Miss Betty Brown, Mrs. Harry Schultz and Miss Elizabeth Mernin will assist, and Miss Elsa Mathews will sing at intervals during the afternoon.

Baskets of spring flowers will decorate the halls and reception-rooms. In the dining-room Killarney roses will be used with their shade of pink the motif of color.

Tomorrow the Ebell Juniors will present a play entitled "The Minuet," at the meeting of the drama section of the mother club. The play tells a pretty story of the French Revolution and is to be staged in that period. Those who play the leading roles are: Miss Mathews, Miss Helen Northmore and Miss Gertrude Rothe.

W.C.T.U.

Liberty is responsibility. Loyalty is service. Serve America. Support the Constitution. These trenchant sentences are the theme of the fortieth annual convention of the Women's Christian Temperance Union of Southern California, which begins today in the Glendale First Methodist Church.

Mrs. Eva Craven Wheeler of this city, State president, will call the convention to order at 9 a.m., immediately following the convention prayer meeting led by Mrs. Lucy Wilhoit.

A banquet at the White Inn at 6:30 p.m. tonight is the chief social affair of the four-day session. The following will bring greetings: Spencer Robinson, Mayor of Glendale; Mrs. Marie M. Yeoman, president of Los Angeles county; Mrs. Ruby Smart, president of the Glendale Union, and a response by Mrs. Sylvia Feldman, president of Imperial county. The toasts will be: "The Contribution of Women to the Ideals of Our Nation: Peace," Mrs. Mary E. Garbutt; "Purity," Mrs. Mary M. Coman; "Prohibition," Dr. Clyde M. Crist; "Protection," Mrs. Berenice Johnson; "Patriotism," Dr. M. Len Hutchinson.

There will be music by Dr. Joseph Marple, Mrs. Elizabeth Mottern and Mr. Robinson. Mrs. Linnie Carl will give a reading.

The chief feature of the day's program will be the annual address of the State president and the review of the year by county presidents. These include Mrs. Sylvia Feldman, Imperial; Mrs. Mena Wood, Inyo; Mrs. Henri Anderson, Kern; Mrs. Marie M. Yeoman, Los Angeles; Mrs. Estella Harper, Orange; Mrs. Harriet Waldman, Riverside; Mrs. Elsie Giles, San Bernardino; Mrs. Mary H. Bishop, San Diego; Mrs. Daisy Scott, San Luis Obispo; Mrs. Adella Finch, Santa Barbara, and Mrs. Hattie V. King, Ventura.

"AT THE SPELLIN' SKULE"

"Flow Gently, Sweet Avon," "The Mocking Bird" with variations, "Just Twenty Years Ago" and "Billy Boy" are some of the old songs that will be sung by a "mixed quartet" at the Spelling Bee given Thursday evening at the Friday Morning clubhouse for the benefit of the $50,000 finishing fund. The singers, who will be accompanied at the melodeon by Mrs. W. A. Shugart, are: Mrs. S. B. Norton, soprano and director; Mrs. Robert Bacon, contralto; Mr. Fred Backer, bass; Mrs. Harold Shugart, tenor. It has been said of their costumes that they are "quaint to a degree."

"Come and see our City Council spell" is the lure that the club sets forth and it is to be noted they say in their announcement "see" and not hear. It is, it seems, to be a spectacular affair, as well as one to delight the auditory nerves. Not only will the City Council be present, but the Supervisors, many members of the Superior bench of Los Angeles county, educators, ministers and men and women prominent in conducting the affairs of the town. All of them have promised to appear in the costume of at least half a century ago.

A wonderful colonial gown said to be one of the most interesting as well as one of the oldest costumes in the country will be worn by Mrs. James H. Ballagh, a member of the club. It is one of many old frocks to be brought from attic and old trunks for the occasion.

Yes, an old "blue-backed" spelling-book has been found, a genuine Webster's elementary worth its weight in gold because of its antiquity and rarity. This will be used by the schoolmaster, Dr. Carl S. Patton, and his assistant, John P. Carter.

W. A. Paxton, educator and artist, will have a word to say for the husbands and fathers of the Friday Morning Club membership. This is the one opportunity for club man to get back at club woman and it is said of Bill Paxton that he can do it in a highly effective way.

There will be a parody on Macbeth, with pleasing impersonations, from the very elect of the club membership and there will be a "stunt" by Miss Nina Updike.

Now all these things combined in a benefit will literally raise the roof, for it is hereby announced for the first time that the new clubhouse is to have eight stories instead of six, as originally planned.

Kate Tupper Galpin Shakespeare

Closing the season, the final dates on the calendar of the Kate Tupper Galpin Shakespeare Club beginning today include: "Why Shakespeare Wrote Antony and Cleopatra," a lecture by Dr. Anthony Faulkner Blanks, at Ebell clubhouse today at 10 a.m.; "The Tempest," closing of classes for club study at the Friday Morning clubhouse tomorrow at 2:30 p.m.; "Electra," under the direction of Miss Evalyn Thomas, at the University of California, 855 North Vermont avenue, Friday, 7 p.m. Reservations for tickets must be made by tomorrow night.

Woman's Press Club

Edward S. Curtis, noted authority on the North American Indian, will be the speaker at the Southern California Woman's Press Club today at Ebell clubhouse. The program, which is under the direction of Miss Kathleen Shippen, musician and composer, will feature in a unique and attractive way the music of the North American Indian. Zuni tribal songs will be sung by Elza Matthews and Frank Howling Wolf, a full-blooded California Indian of the Cahuilla tribe, highly educated and a ward of the United States government, will play the violin and sing. Howling Wolf, who has been trained under Mme. Matilde Johnstone, who was a pupil of Marchesi, is the only Indian playing classical music on the violin.

After the program the president, Mrs. Georgina S. Townsend, will announce the result of the ballot for nomination of officers for election in June. The committee in charge of the ballots is composed of Mrs. Iva Whitman Robinson, chairman; Mrs. Hazel K. Gough and Mrs. Clara Spalding Ellis. Tea will close the afternoon, with Mrs. Corrinne Bartlett Dodge and Miss Winifred Webb at the tea table.

Diet and Health

By Lulu Hunt Peters, M.D.

Author of "Diet and Health, with Key to the Calories"

EMBARRASSING MOMENTS

Here is the Embarrassing Moment that I planned to give you yesterday, but could not for lack of space. And remember, I told you not to read it if you had tender lips or a broken rib. To those of us in the office, it is the funniest thing on the embarrassment of fatness that we have ever heard.

The essay I quoted yesterday said: "A good, real, unrestrained, hearty laugh is a sort of glorified internal message, performed rapidly and automatically. It manipulates and revitalizes corners and unexplored crannies of the system that are unresponsive to most other exercise methods. There is not the remotest corner or little inlet of the minute blood vessels that does not feel some wavelet from the convulsion caused by good, hearty laughter."

If you don't get the best "glorified internal massage performed rapidly and automatically" that you ever had when you read this—and not only the first time you read it, but every time you think of it for days after—you have not got that humanizing element known as a sense of humor, we are afraid. Here is the classic:

"Dear Doctor Peters:

"You ask for the most embarrassing moment. Well I have had lots but none so good as the one I witnessed not so long ago, whilst riding on a street car.

"Two men got on, one very stout and weighed I would think, 250 pounds, and out of that, 200 pounds was all in the front of him. Well, the car was filled pretty well and they got seats opposite each other and as the journey was made, of course the car filled more and after a while 'standing room only.'

"Right by this large man stood a woman hanging onto a strap. She had her handkerchief in the hand that held the strap and when we were traveling at good speed, the car gave a jump and the handkerchief fell from the woman's hand and dropped directly on the F. Man's abdomen. I guess the lady didn't like to grab it up, so after a few vain efforts, his friend across the car caught the F. Man's eye and nodded to the handkerchief.

"The F. Man looked down over his front as good as he could, his face went very red and he grabbed the handkerchief and tucked it down in his trousers. The poor fellow looked out the window to the end of the journey evidently terribly embarrassed. I guess not until he undressed did he know what the crowd was laughing at.

"Now I think that beats stopping the elevator, and it is quite true.

"From—One Who Saw."

Yes, it beats my story or any of Irvin Cobb's favorites. Send us in some more, observing one; they are good for us.

And F. Man! Dear F. Man! If you are within the sound of our voice, won't you please write in and tell us what you thought when you discovered the handkerchief? And if you had any difficulty in making your wife believe your story?

Sandy from Bloomfields' embarrassing moment has to do with four fat men in bathing suits who did not have the price of a drink on their persons, and how they secured some drinks through Sandy's ingeniousness. I can't print that, Sandy! It was funny though.

Glendale, who weighed 285—how much have you lost in the course, Glendale?—says he does not get embarrassed but he gets fittin' mad when he is called "Little-one."

WILL ENTERTAIN

Mrs. Joe Crail

Fashion's Forecast

By Annabel Worthington

A CHARMING CAPE COSTUME.

This cape worn with a one-piece dress makes a very attractive costume—one which is steadily gaining in favor. In tweed, this costume is an excellent one for business, street or sport wear. Made in plain woolen material or silk it would be appropriate for evening wear.

Ladies' and misses' cape pattern No. 1379 cuts in sizes 14, 16 years, 36, 38, 40 and 42 inches bust measure; size 36 requires 3½ yards 36-inch material with 7 yards binding. The dress pattern No. 1363 cuts in sizes 36, 38, 40, 42 and 44 inches bust measure; size 36 requires 3⅛ yards 36-inch material with 2 yards binding. The two patterns are separate; Price 15 cents each, stamps or coin (coin preferred).

Cape 1379 Dress 1363

Our SUMMER book of fashions is now ready. It contains over 300 styles, embroidery designs, a complete seven-lesson course in dressmaking, etc. Price 10c per copy.

No patterns are kept in the Los Angeles office of The Times. To get patterns send the price, in stamps or well-wrapped coins, and the number and size of the patterns desired to this address:

FASHION DEPARTMENT,
Los Angeles Times,
230 S. Welles St.,
CHICAGO, ILL.

All orders will be handled by this branch office in Chicago and in order to eliminate the delay in forwarding we have arranged to have orders sent direct to the Chicago office. Unless otherwise specified all patterns are 15 cents each.

REPORTS ON ARREST

Traffic Violations Total 491 During Week

Capt. Cleveland Heath of the Police Traffic Bureau reported to Chief of Police Oaks yesterday that for the week ending May 21 the total arrests for traffic violations was 491, of which number 301 were for speeding.

SOCIETY

BY VIRGINIA WOODS

Dinner-Dance Follows Garden Tea

This evening Mr. and Mrs. Willis Gustavus Hunt of Berkeley Square are to entertain thirty guests at a dinner-dance in honor of Mr. and Mrs. William Gibbs McAdoo. This will follow the garden tea at which Mrs. Hunt will entertain this afternoon in honor of Mrs. McAdoo and at which there are to be several hundred guests. Tomorrow Mr. and Mrs. McAdoo will be moving into the Hunt home and Mr. and Mrs. Hunt will move to the Ambassador until they build again in Berkeley Square.

Home From Europe

Mr. and Mrs. Fred Baker and Mr. and Mrs. Earle Leaf [illegible] home Sunday from a trip to Europe. They spent most of their time in England.

Sailing For Europe

Mr. and Mrs. John S. Cravens, and Mrs. Joseph Hixon are in New York expecting to sail in a few days for Europe. They will visit in Holland, Switzerland, Italy and France and will be much with Mr. and Mrs. A. Kingsley McCumber, who have become very popular in Paris and are already famous for their hospitality.

Flintridge Country Club

Mrs. Roy Downer Bayly and her sister, Miss Mabel Seeley, who are entertaining a large number at a tea this afternoon at Flintridge Country Club are also to give a dinner-dance there afterward for the young matrons and girls assisting them and their husbands and escorts.

Among those who are to assist are Mrs. Thomas Weeks Banks, Mrs. Hancock Banning, Jr., Mrs. Robert Finkbine, Mrs. Edwin Stanton, Mrs. Forrest Q. Stanton, Mrs. Sherwood Smith, Mrs. Rolland P. Seeley, Mrs. Asa V. Call, Mrs. Alfred Brant, Miss Eva Bayly, Miss Wyne Maxon, Miss Byrd Wallis, Mrs. William Flint, Jr., Miss Josephine McAlister, Mrs. George Vedder, Mrs. William Bayly, Jr., Mrs. Paul B. Hammond and Mrs. Clark Bonner.

At the tea, the old Spanish idea will be carried out in the decorations with yellow and blue flowers and the tea table will be centered with fruits and vegetables in the golden, blue and purple tones.

Miss Seeley, who has just returned from Santa Barbara is to give a party Friday evening at the last affair of the dinner-dance club at the Wilshire Country Club.

Miss Maxon and her mother, Mrs. C. A. Maxon, who have been residing in Pasadena since their return from New York, moved to the Ambassador yesterday.

Luncheon and Music

Mrs. E. B. Rivers is to give a morning musicale next Friday in the ball room at the Bryson, followed by a luncheon for 125 guests. It is arranged in honor of Mrs. Fred Baker who is just home from Europe. Mme. Gertrude Aulz Thomas, just home from New York and for Miss Ruby Pardo, a visitor. Mme. Thomas will sing and Miss Karolyn King, talented young pianist of Redlands will play.

On High Seas

Mr. and Mrs. Charles Wier, who left recently on their way to New York, are now on the high seas, on their way to Europe. They will spend most of their time in Italy and expect to be gone a year.

For Miss Pryor

Miss Frances Pryor, who has been visiting Mrs. Chappell Q. Stanton, was yesterday honor guest at an elaborate luncheon at which Mrs. Sloan-Orcutt entertained at the Ambassador. The table was centered with a mound of gorgeous spring flowers and there was an old-fashioned corsage bouquet at the plates set for Miss Eleanor Anderson, bride-elect, who shared honors with Miss Pryor, and for Mrs. Edwin Stanton, Miss Ellen Andrews, Miss Gertrude Orcutt, Miss Melchen Armstrong and Miss Virginia Woods. Miss Pryor is returning home today.

Mrs. Peters to Entertain

Mrs. Isaac Foreman Peters of 2427 Buckingham Road is to give a tea on Thursday in honor of two June bride-elects, Misses Eleanor Anderson and Frances Harrington, and for two brides Mrs. Jack Munroe and Mrs. Earl Webster Huntley. She expects twenty-five guests, and has planned on old-fashioned southern party.

Mrs. Hoag Entertains

Mrs. Chester Turner Hoag was hostess yesterday at a bridge luncheon followed by a tea in the patio at the Ambassador. She had places for sixteen. On Friday last she gave a smart luncheon in honor of Mrs. William Gibbs McAdoo, when eighteen guests were entertained.

At Mah Johngg Party

Mrs. Charles H. Sharp, who has just returned from the East, gave a small supper and Mah Johngg party on Saturday evening.

Mrs. Rodman Home

Mrs. Willoughby Rodman returned home yesterday from Beaumont, where she has been visiting, so that she could assist in plans for the Mills College Garden fete to be held at Westlake School for Girls tomorrow afternoon. Many Mills College girls, who have just arrived, are planning to attend the fete, many taking parties with them.

Back From Berkeley

Mrs. Frederick Betts has just returned from Berkeley, with her daughters, Misses Katherine and Josephine, who are students at the University of California. Miss Alma Lindsay of Sacramento accompanied them home.

News From Abroad

According to the Berlin correspondent for the New York Herald, at Paris, Mr. and Mrs. Edward Beverly Scott of Hollywood had just arrived in Berlin, and were at the Hotel Bristol. They had landed at Nice and had visited in Paris before going to Berlin. They will be among the first Americans to witness the resumption of the Oberammergau Passion Play, and are booked for one of this month's performances. Mr. and Mrs. Scott expect to return home in August.

For Bride Elect

Miss Margaret Carter of 1540 Gramercy Place is to give a tea next Friday, afternoon in honor of Miss Ruth Gordon, whose engagement to Robert McLachlin was announced two weeks ago.

Alice M. McCormack Christened

Alice Marion MacCormack, 11-week-old daughter of Mr. and Mrs. W. Rowland MacCormack, was christened at the Scottish Rite Temple on Sunday. Her paternal grandfather, Dean William MacCormack, officiated. The infant is named for her maternal grandmother, and for Miss Marion Burbach, who is godmother. Clarence Pearman is her godfather. The christening was followed by a dinner party at the Alexandria, in honor of the grandparents, Dean and Mrs. MacCormack, and Mr. and Mrs. F. W. Martin. Among other guests were Miss Burbach, Mr. and Mrs. Pearman, Miss Elizabeth MacCormack.

For Mrs. Bilicke

Mrs. A. C. Bilicke, who is leaving June 1 for Europe, was honor guest at a farewell luncheon, at which Mrs. W. F. Howard entertained for a company of ten at the Los Angeles Country Club. Mrs. Bilicke was also bidding adieu to many friends at the farewell tea given Saturday by Mrs. Florence Wood Clark and Miss Mona Wood in honor of their sister, Mrs. Elizabeth Wood Stack and Mrs. Harmon Ryus, who left this morning

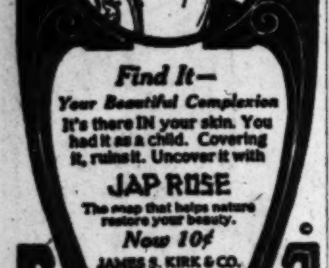

Find It—
Your Beautiful Complexion
It's there IN your skin. You had it as a child. Covering it, ruins it. Uncover it with
JAP ROSE
The soap that helps nature restore your beauty.
Now 10¢
JAMES S. KIRK & CO. Chicago
JAP ROSE

Society
for over 75 years has relied upon Gouraud's Oriental Cream to keep the skin and complexion in perfect condition through the stress of the season's activities.
Send 15 c. for Trial Size
FERD. T. HOPKINS & SON New York City
Gouraud's
Oriental Cream

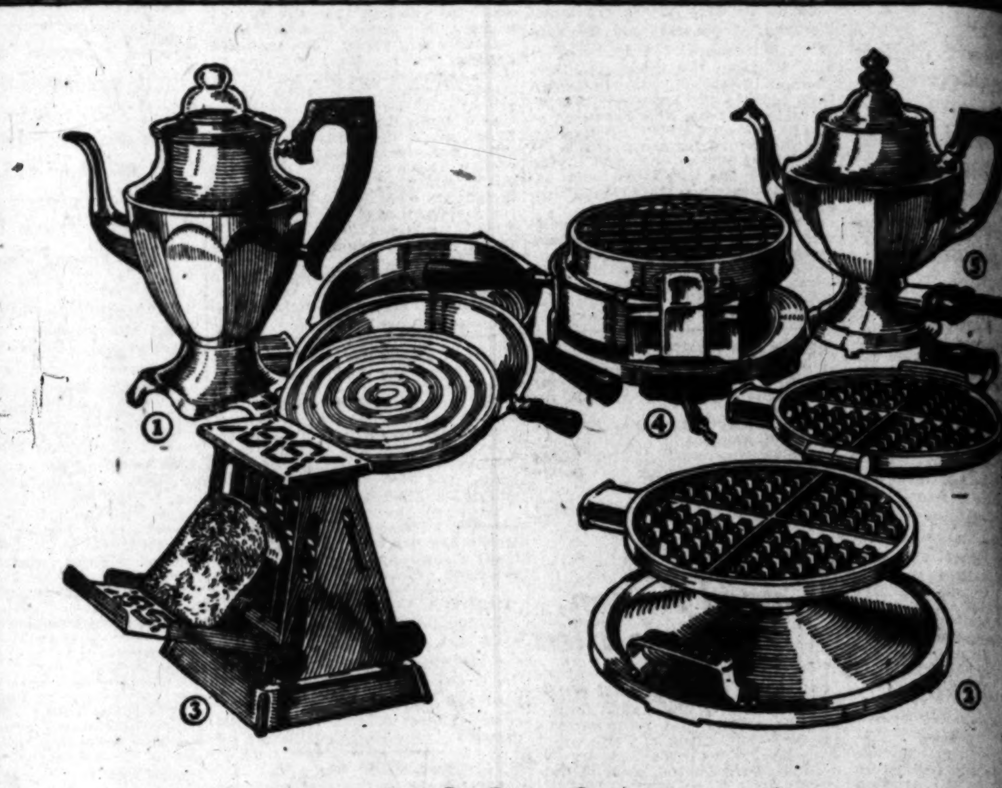

Mother's place is at the table

Hotpoint Servants for the Table

1. The Hotpoint Percolator—knows more about making uniformly good coffee day after day than any other percolator in the world.

2. The Hotpoint Waffle Iron—looks like a waffle iron, works like a waffle iron and really bakes waffles as a waffle iron should.

3. The Hotpoint Turnover Toaster—you do not have to touch the toast to turn it; the toaster does that for you.

4. The Hotpoint Radiant Grill—boils, broils, fries and toasts, any two operations at the same time.

The Hotpoint Ovenette (not illustrated) is a baking or roasting oven which fits on the Grill. Bakes biscuits, pies, cakes, etc. Roasts meats, poultry and small game of all kinds.

5. The Hotpoint Teapot—continuous heat. Tea is served without jumping up to reheat the water.

IT'S all well enough for the family to say "Do sit down, Mother, and enjoy your meal." But she can't be in two places at once.

Obviously, if Mother is to be at the table, the thing to do is to give Mother *facilities at the table* to do her work.

So easily done, now, with Hotpoint Servants for the *Table!* For here are electric cooking appliances made for *practical day after day* use.

Made with an understanding of actual cooking requirements. And full knowledge of what electric tableware must do if it is to be more than a novelty—pretty enough to look at, perhaps, but ....

These are Hotpoint Servants—designed by housekeeping *engineers* to broaden the service of electricity to the American woman.

Hotpoint SERVANTS
EDISON ELECTRIC APPLIANCE CO., Inc.
Boston New York Atlanta Chicago St. Louis Ontario, Cal. Salt Lake City

A Distinctive Hotel in a Fascinating City

San Francisco! Amply repaid is the traveler who includes it in his itinerary. To enjoy the wealth of attractions it offers in its spring-time climate is real pleasure.

A visit to San Francisco is made all the more pleasant by stopping at the Hotel St. Francis. It truly is "one of the world's great hotels." This prestige is the result of years of conscientious attention to travelers from all over the world.

HOTEL ST. FRANCIS
Facing Union Square
SAN FRANCISCO
THOS. J. COLEMAN
Manager

"Clean Hands in Business"

PHYSICALLY clean hands have always been associated with the thought of morally clean ones and the Scott Paper Company has devoted its best years to making physically clean hands easier to attain.

ScotTissue Towels are synonymous with cleanliness. The drying qualities of ScotTissue have been accomplished through Thirsty Fibre—the medium that gives ScotTissue and ScotTissue Towels alone that most distinctive, thirsty, absorbent characteristic so essential to a real drying towel. It is Thirsty Fibre (millions of him) in each genuine ScotTissue Towel that [illegible] ly and so satisfactorily absorbs the moisture from your hands and face. No other towel is like ScotTissue—[illegible] no other towel has Thirsty Fibre.

Aside from its great drying power, you can be sure of a genuine ScotTissue Towel only by the imprint of the word SCOTTISSUE on every ScotTissue Towel. If the towel you use is not imprinted SCOTTISSUE, it is not genuine.

Write or phone to the following address for full information.

SCOTT PAPER COMPANY, CHESTER, PA.
Los Angeles Office: 600 Metropolitan Bldg.
Wm. McBlair, Representative
Telephone Broadway 503

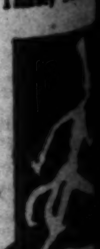

S. P. Co.
ScotTissue Towels
Other ScotTissue Products—ScotTissue—Waldorf—SaniTissue Toilet Paper

TRIBUTE PAID NOTED ARTIST

"Writer Praises Edgar A. Payne

Broadcast from KHJ Station

Land Termed "Athens of the Pacific"

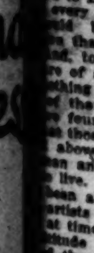

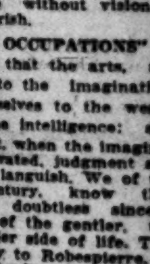

S. Fred Hogue

Radio Receiving Sets
[illegible] delivery of all sizes [illegible] $25.00 to $750.00
[illegible]YER & WHITE
Manufacturers
Office and Salesroom,
South Spring Street

...s place is at ... table

...the ...wn, ...our ...in ...to ...to practical day after day use.

Made with an understanding of actual cooking requirements. And full knowledge of what electric tableware must do if it is to be more than a novelty—pretty enough to look at, perhaps, but....

These are Hotpoint Servants—designed by housekeeping engineers to broaden the service of electricity to the American woman.

Hotpoint SERVANTS

...RIC APPLIANCE CO., Inc.

St. Louis Ontario, Cal. Salt Lake City

...lean Hands ...in Business

...always been associated with the ...d the Scott Paper Company has de... ...ically clean hands easier to attain.

...sential to a real drying towel. It is Thirsty Fibre (millions of him) in each genuine ScotTissue Towel that instant...ly and so satisfactorily absorbs the moisture from your hands and face. No other towel is like ScotTissue—because no other towel has Thirsty Fibres.

...be sure of a genuine ...word SCOTTISSUE on ...is not imprinted SCOT-

...the following ...information.

...NY, CHESTER, PA.

...etropolitan Bldg.

...ueTowel

—Waldorf—SaniTissue Toilet Paper

...well luncheon, at ...F. Howard enter...mpany of ten at ...s Country Club. ...also bidding adieu ...at the farewell tea ...by Mrs. Florence ...Miss Mona Wood ...sister, Mrs. Elis... ...and Mrs. Har... left this morning for New York from ... sail for Europe for a ... six months.

After Year's Absence

Mrs. T. A. Thompson ... ter, Miss Arline Thompson returned to Los Angeles ... year's sojourn in New ... cago and Miami, Fla.

...UTE PAID ...TED ARTIST

...Writer Praises Edgar A. Payne

...Broadcast from KHJ Station

...land Termed "Athens of the Pacific"

...fornia the Beautiful," was ...of a radiophone ad... S. Fred Hogue of The Times, which was broadcast to the guests at the farewell banquet given in honor of Edgar A. Payne at the Stendahl Galleries in the Ambassador last night.

Terming Southern California the "Athens of the Pacific," Mr. Hogue paid tribute to the truth... of the California art-...

...Payne is departing on a two ...sketching trip to Europe. ...of the Southern Califor-...

S. Fred Hogue

...Plato ...his ...democracy, sometimes mis... ...republic, he banished all ...sent them into exile as ...and dreamers, alleging ...painters, sculptors, poets ...were only imitators ...who produced noth... ...to their fellow-men. ...democracy, like those of ...of Marx and of Lenine, ...material, synonymous ...He and Marx ...the people against those ...only to the imagina... ...those who saw visions ...dreams. Robespierre ...believing in direct ac... ...them.

...hundred generations span ...between Plato and Le... ...and republics have ...and crumbled; but no... ...earth has there been ...a stable government ...arts were scorned and ...exalted. A people ...is a people without ...A people without culture ...without vision; and it is ...in the Book of Books ...people without vision is ...to perish.

...FUL OCCUPATIONS"

...said that the arts, ap... ...only to the imagination, ...themselves to the weak... ...of the intelligence; and ...that, when the imagina... ...judgment and ...languish. We of the ...century, know that ...while doubtless sincere, ...of the gentler, the ...nobler side of life. This ...to Robespierre, to ...to Lenin. He demand... ...man in his democ... ...be engaged in some ...that was useful to all ...to him, only those ...of service that provide ...or a habitation. ...twentieth century ...found life worth while ...those whose aspirations ...above the necessities of ...animal have not yet ...The good God has ...able to find a place ...in his universe; al... ...like his own Son, ...has scorned and ...them, leaving them not ...to lay their head.

...HAS MARTYRS

...the assemblage ...about this banquet table ...speaking to many ...tormented by the ...of genius. For art is a ...while it ennobles, ...and art has had its ...equal in numbers to ...religious creed. From ...through the cities ...Greece to the post and ...of famine and ...in Europe worn by war ...revolution, the crown ...has been more often ...than of gold. Yet the ...through whose streets ...have disappeared ...their names are forgot... ...lives, wearing ...fading wreath to which ...artist may aspire; the ...immortality. ...where the dust of ...rests. No shaft of ...his tomb; but he ...a shrine that wars and ...cannot destroy, that ...plunder, that time ...efface; in the heart ...lover of the beau...

...at the time when the ...sculptors of Greece ...the works of art that ...the civilization that ...a swarthy Hom... ...of the native ...the Western ...two Americas. To ...these races ...destroyed and ...their art remains. But ...have been among ...Art is the daughter of ...Where the beau... ...in nature, its essence ...permeate the souls of

...OF GREECE

...California retains, ...warmth and beauty

Musicians and Speaker Entertain

Hildred Hanson Hostetter, Soprano

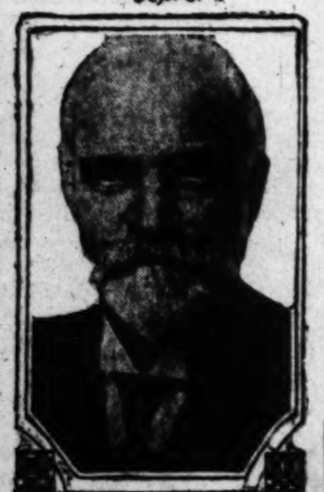

Miss Dorothy Mills, Pianist

Eunice Abernethy Downey

Soprano, Speaker, Pianists

that appeal to the soul of the artist, and descendants of a hundred peoples now gather here to worship at her shrine. Here we have the skies of Greece. I speak literally; for Los Angeles is located nearer the equator than the southern tip of Europe. And the very fact that so many names already notable in American art appear on the place cards tonight is evidence of an artistic and cultural movement that recalls the beginnings of art on the shores of the Mediterranean.

"Some of you style yourselves modernists; but history will not have it so. Three or four centuries hence pictures now being painted here and statues not yet wholly emerged from the virgin marble will be classed among the rare treasures of the world's museums. Some of these names may become as celebrated as that of Rapheal and Rembrandt. But you will then be the primitives, the pioneers of the art of Los Angeles, itself the Athens of the Pacific.

"Perhaps the name will be that of our guest of honor, Edgar A. Payne, whose canvases represent the noblest, the purest, the most truthful that has yet been produced in the way of California landscape painting. Perhaps it will be that of the youngest and least known among you. For destiny conceals the gift of genius from curious eyes, that the germ may develop in greater security; and critics are as apt to be deceived as the veriest amateur.

"We have here the environment of mountain, sea and sunny skies in which the bird of genius loves to build her nest. And we have the beginnings of an art in which beauty, nobility and fidelity to truth form the dominating qualities. Southern California itself must be loved of the gods; else they had not made it so beautiful.

"Our guest of honor is about to wander far afield. He will visit the galleries of the Old World and will paint under alien skies. But he will come back to us. For there he will be wandering among the tombs, through the cemeteries of a dead art. He will return to an art still in its springtime; to climb again the high Sierras and stroll at moonlight along the sands of our southern shores. Nature is the great master, the greatest of all; and nowhere that he wanders will he find canvases from her palette of greater nobility or beauty. Here, too, he will find, let us hope, a community where the arts will be exalted, not ostracized."

Times RADIO DEPARTMENT

[The Times radiophone station, KHJ, is situated on the roof of the Times Building and is operated by C. R. Kierulff & Co. of 737 South Los Angeles street. Dean Farran is the licensed operator in charge.]

LESSON 50

By G. C. Farmer

Next to the detector and the antenna, the telephone receiver is the most important piece of radio equipment.

Headphones are quoted in terms of their resistance. Nevertheless just because a pair of headphones are rated at 2000 or 3000 ohms, is no sign that they are the best pair of receivers for radio purposes. High resistance phones, however, usually can be depended on to work the best.

The poles of the magnets, the air gaps between the diaphragm and the poles, and the kind of diaphragm are also quantities in the telephones, usefulness for receiving purposes.

The magnet poles are made permanent. Formerly it was very difficult to make magnets that would stay permanent. Nowadays they are so constructed, however, they will not lose their strength quickly and become useless. Headphones should last for years.

A sharp blow from a hammer, for instance, will destroy the magnetism: that is, cause the iron molecules to turn over back to their normal position. It is not the resistance of the wire wound around the magnets that makes a receiver sensitive, but rather the number of turns. The number of ampere turns; that is, the turns of wire carrying one ampere each, or their equivalent, that really does the work.

The telephone receiver must be sensitive to very weak currents. This being so, a great many turns must be wound about the magnet in the smallest space possible to set up lines of force of sufficient number and strength to affect the magnet and cause the diaphragm to function.

The more turns, however, the greater amount of resistance there is, which naturally weakens the current. At the same time each turn adds to the influence exerted on the magnet. But there finally comes a time when the ampere turn effects are superseded by the resistance effects and then there is no further need for more turns.

Ordinarily the diaphragm should be as close to the poles as possible without interfering with its vibration.

Mica diaphragm receivers have of late years come into general use. They are very sensitive, but have one defect in that they are fragile and are liable to partial breakage if dropped. Mica diaphragm receivers are used in nearly all loud speakers and are considered very well adapted for this purpose.

QUESTIONS AND ANSWERS

E. M., Arcadia. I wish to use a tall tree 250 feet from my house for a mast. What is the length of the antenna and how many wires shall I use for the reception of concerts.

Answer: Use one wire, insulating it about twenty feet from the nearest branches. You will probably find that a series variable condenser will be needed to bring down the natural period of this antenna. The series condenser is connected either in series with the aerial or in series with the ground.

EXPERT ON CHINESE IS KHJ ORATOR

"Upside Down" Nation and Habits Revealed in Speech by Educator

The Times—KHJ—on the air today, 1:00 to 1:45 p.m. Miss Dorothy Mills, 13 years of age, will play two piano solos, "The Rondo Capriccietto," by Mendelssohn, and "Murmuring Zephyrs," by Merman.

Concert, 7:15 to 8:00 p.m. Hildred Hanson Hostetter, soprano, accompanied by Blanche King Owen, will sing "Ah, Lo So," aria in Italian by Mozart; "Ma Li'l Batteau" and "Dreamin' Time," by Lily Strickland; "Fairy Pipers," by Brewer, and "Love, I Have Won You," by Ronald.

The poem "Jerry," by Frances Elliott Kane, and a bedtime story will be read for the youngsters.

Beginning a meal with dessert and nuts and ending it with soup and relish is just one of the "Upside Down's" of China and the Chinese, said Edward W. Thwing, former educational adviser to the Chinese government, in an address over The Times' radiophone.

Projecting a rich, human interest story by wave lengths, Mr. Thwing, now an Angeleno residing at 553 South Hope street, unfolded salients of his experience in the Orient and told of his work in assisting in the educational work of the republic.

The battle of the educators and welfare workers in China against opium, the peril of the race, the great potentialities of the nation and the prospects for building up a greater trade, were outlined in a concise and lucid dissertation.

Half an hour after Mr. Thwing had finished, the radio department recorded numerous congratulations for the speaker—both on the quality of the address, modulation and audibility.

Members of the Apollo Male Quartet, appearing at the First Congregational Church, and who will give a recital June 6 in John Smallman's residence, entertained for The Times' radio clientele last evening.

The stellar quartet, broadcasting their voices as soloists, pleased their radio audience with the following numbers:

H. O. Joseph sang, "That's Where the West Begins," and "The Arrow and the Song." G. R. Gramlich rendered "Homing" and "Duna." Lewis Yackel sang, "Bonnie Sweet Bessie," by Gilbert and "I Bring You Heartsease and Roses," by Brandscomb. Cliff Bates rendered "On the Sea," by Neidlinger. Mr. Joseph accompanied the singers.

The delightful piano work of Eunice Abernethy-Downey was enjoyed. Her numbers, well chosen for transfusion into electro-magnetic wave lengths, were rendered with an ease of delivery and precision that evoked the admiration of the listeners. Her numbers were "Prelude to G Minor" (Rachmaninoff;) "Fair Rosmarin," by Kreisler, and "Valse in E Minor," by Chopin.

Water consumers of the Orange Heights Water Company at Corona celebrating the installation of the natural gas plants and completion of miles of large steel mains, were extended good wishes by wave-lengths in the program from 1 to 1:45.

The progressive steps, the city's enterprise and the merits of a great development program, were indicated by the speaker as the foundation for a greater and more prosperous citizenship.

Listening In KHJ

In the "What's Doing Today" column of The Times, on the vital statistics page, there is printed daily a radio program, showing what hours the various stations are operating.

A large number of requests that "My Radio Girl," sung recently at KHJ by James Smith, its composer, be repeated have been received. The requests have been forwarded to Mr. Smith.

H. B. Drolliner, a local automobile dealer, has entered the radio field. He has associated himself with the Pacific Coast Radio Manufacturing and Jobbing Corporation, 1701 West Seventh street. The firm, in addition to manufacturing radio apparatus, will give service to radio apparatus owners who need assistance with their sets.

The steamer Matsonia, which is making the trip from San Francisco to Honolulu next month with a party of Shriners, is to be equipped with a late type of receiver which will enable them to pick up radiophone programs while on their way across to the islands. This receiver, after getting out of range of the California broadcasting stations, will pick up its programs from the Honolulu Star-Bulletin and Honolulu Advertiser station.

OUR HASKIN'S NOT IN OIL BUSINESS

Frederic J. Haskin, director of the Washington Information Bureau of The Times, is not engaged in any other business.

Some one with an almost identical name, calling himself "editor" and "publisher," and using literature bearing the words, "Haskins Information Bureau," is seeking money from the public to invest in oil stocks of his own choosing.

Note carefully that the name of the man in our employ is Frederic J. Haskin, and remember that he has nothing to do with the oil business or any other investments. The Los Angeles Times pays for his services and the work he does for our readers is entirely free.

Radio Receiving Sets

...delivery of all sizes ...$25.00 to $750.00

...ER & WHITE

Manufacturers ...and Salesroom, ...South Spring Street

Tune In

LISTEN!

A Great, BIG OPPORTUNITY comes thundering along once in a while in a generation, pounding right and left at every door. Keen-minded and quick-acting individuals are aroused instantly, and promptly take advantage of the extraordinary circumstance which points the way toward good fortune.

Radio Is the BIG Opportunity of the Age for YOU—For All of Us

Demand for Radio Sets is so great that factories cannot turn them out fast enough. The market is wide open and fortunes should be made in manufacturing the wonderful apparatus which "tunes in" the world at large with every home fortunate enough to possess a Radio Set. The Radio is without question the first real rival of the Movies for popular favor. The Radio can bring the Broadcasted Voice of the World to the mansion or the bungalow. And the day should not be far distant when this marvelous invention will be in more general use than the telephone.

You Can Share in the Profits of Radio Manufacturing—Let Us Show You How

Our Factory is Built and Operating

We are booking orders NOW and expect to be delivering Radio Sets in quantity within the next 60 days.

The demand for apparatus on the Pacific Coast alone should be sufficient to keep our factory running for an indefinite time.

Here is the Opportunity You Have Been Waiting For

Vitalis Products, Inc.

Los Angeles Office, 406 Pacific Mutual Bldg.

Our Factory at Berkeley, Cal.

VITALIS PRODUCTS INC.
406 Pacific Mutual Bldg.
Send me full details about your Radio Investment opportunity.
Name.......... Address..........

Times 5-23

Exhibition now on public view
Perfect Reproductions of the most Beautiful Specimens of Genuine Pearls

S. NORDLINGER & SONS
631-633 SOUTH BROADWAY
May 22, 23 and 24.

X-RAY DENTIST

Radiographs—The Only Reliable and Scientific Method of knowing the exact condition of your teeth. $1

NO PAIN

Crowns $4 Special

This Week Only

$7 Special Red Rubber
THIS WEEK ONLY

Full Set of Teeth, guaranteed best.....[illegible]
Silver and Amalgam Fillings.....[illegible]
Gold and Porcelain Crowns.....[illegible]
Bridgework, best.....[illegible]
EXAMINATION FREE
15 Years' Guarantee
Hours: 8 a. m. to 8 p. m. Sunday, 10 to 12.

DR. ZIMMERMAN
303-304-305 Broadway Central Bldg., 424 S. Broadway
Phone Pico 2813

Auction Sales

Merchandise—Household Goods. Real Estate successfully sold or no charge.

S. K. NOLAND, Auctioneer
78478 1148 So. Western Ave.

Windsor Square

Wilshire's
Highest Class—Lowest Priced Residence Property.
R. A. ROWAN & CO.
300 Title Insurance Bldg.

MEN, WOMEN AND THINGS IN THE WORLD'S NE

Friends of President Harding, A.A.Austin and T.C.Mowery (right) camping on the banks of the Potomac after an auto trip from Port Huron, Mich., to see the President.

Mabel Gilliland of the Leonia, N. J. High School winning the fifty-yard dash in the remarkably fast time of six and two-fifths seconds, at a recent meet for girls at Mamaroneck, N. Y. She is shown at the extreme left.

Brig-Gen. Horatio Gates Gibson, oldest West Point graduate--class of 1847--who has just celebrated his 95th birthday at his home in Washington.

Mr. and Mrs. Henry Herbert snapped before sailing for a flying visit to their home in England before coming to Los Angeles for the annual Pilgrimage Play, in which Mr. Herbert has the leading role. The spectacle will be given in July.

Marta Golden Duffy reading a bed-time story at The Times broadcasting radio station.

Largest and most powerful radio amplifier ever made, constructed to carry broadcast a speech by President Harding, and which will in future important national events.

On the circus lot just before the signal for the acrobats to enter the arena. This photo was snapped at Washington.

Crack-shot of America, G. S. McCarty of Woodbury, N. J. who won the title in the trap-shooting championship contests at Travers Island, N. Y. He scored 195 out of 200.

Photos by Keystone View Co. Central News Service Underwood & Underwood

Latest photo of the 16-year-old Ex-emperor of China, a royal prisoner in the Forbidden City, in Peking.

D'S NEW

...Gen. Horatio Gates Gibson, ...est West Point graduate-- ...s of 1847--who has just ...ebrated his 95th birthday ...his home in Washington.

...st powerful radio amplifier ...ted to carry broadcast a r... ...Harding, and which will be... ...rtant national events.

Latest photo of the 16-year-old Ex-emperor of China, a royal prisoner in the Forbidden City, in Peking.

Theaters, Amusements, Entertainments

...MAN'S—THE PLAYHOUSE OF ORIGINALITY 3rd and Bdwy.

GRAUMANS MILLION DOLLAR THEATER

ADOLPH ZUKOR Presents A GEO. FITZMAURICE Production "THE MAN FROM HOME" FROM THE WM. HODGE STAGE SUCCESS BY HARRY LEON WILSON AND BOOTH TARKINGTON WITH JAMES KIRKWOOD.

EXTRA ADDED ATTRACTION Chevrolet Auto Assembling Contest Kern Co. vs. Los Angeles. Two crews of trained athletic mechanics in an amazing contest more thrilling than a horse race. "FRISCO NICK" WHAT OR WHO IS IT?

...HY ORCHESTRA—BRAUELINHOFF CONDUCTING ... AT THE WURLITZER

...MAN'S RIALTO—Broadway Near 8th. ENDS SAT. NIGHT

GRAUMAN'S RIALTO GLORIA SWANSON IN BEYOND THE ROCKS WITH RODOLPH VALENTINO

ELINOR GLYN'S SUPREME LOVE STORY!!

FAREWELL PERFORMANCES SAT. 11:00 TO 11:15 DAILY. 35c, 55c.

...LTON'S BROADWAY THEATER— Bdwy., Bet. 5th and 6th.

MALTONS BROADWAY THEATRE NOW PLAYING The Latest Addition to Los Angeles

SMITH-KING PLAYERS WITH BETTY BRICE and J. ANTHONY SMYTHE In Zona Gale's Comedy of American Life "MISS LULU BETT" THE BEST IN SPOKEN DRAMA

...Hope Drown, Jerome Sheldon, Kathryn Wayne, Victor ... Thornton, Hugh Metcalf, Betty Jenks, Lorena Gillette, ... King and others.

New York Critics said it was better than "Enter Madam" and as good as "Lightnin'"

A WONDERFUL BOOK, A WONDERFUL PLAY, A PERFECT CAST. ... Day at 2:30, 25c and 50c. Every Night at 8:30, 25c to $1.00. ALL SEATS RESERVED; EARLY RESERVATION IMPERATIVE. PHONE 11581.

...N OPERA HOUSE— ...WEEK ...PLAYING ...TOMORROW

America's Greatest Comedienne ELSIE JANIS AND HER GANG In a Musical Comedy Nights and Saturday Matinee, 50c to $2.50. Wednesday $2.00.

NEXT MONDAY, MAY 29—SEATS NOW A. L. ERLANGER PRESENTS MR. PIM PASSES BY A THEATER GUILD SUCCESS—BY A. A. MILNE With LAURA HOPE CREWS and NEW YORK CAST, INCLUDING DUDLEY DIGGES.

...HARMONIC AUDITORIUM— FIFTH AND OLIVE PICO 3464. AUDITORIUM BUILDING

THIS WEEK WILL KING IN "A PAIR OF SIXES" A GIRL REVUE WITH 50 PEOPLE COMPLETE CHANGE OF PROGRAM EACH MONDAY BEST VALUE IN AMERICA

...Y'S BROADWAY THEATER—833 S. Bdy.

REPORTED MISSING" 2ND WEEK

EXTRA ADDED ATTRACTION The Second Galli-Curci ?????????? ALSO OTHER FEATURES

...ION THEATER— Broadway at 9th

MISSION Broadway at 9th NOW PLAYING WILLIAM FOX PRESENTS "MONTE CRISTO" THE WORLD'S GREATEST ADVENTURE

...PHEUM—

MISS JOSEPHINE VICTOR & CO. "Juliet and Romeo"

EVELYN CAVANAGH RUBIN & HALL SILVER, DUVAL & KIRBY "The Star Boarder" "Ida Wanna" DESSO RETTER Wrestles With Himself ROGERS & ALLEN Topics of the Day Aesop's Fables Allan Leonore Young American Singers Chas. Lurvey, Piano

... Nights, 15c to $1.25; Ex. Sat. and Sun. Tel. 10477—Main 977

...PERBA— Broadway at 5th

GLADYS WALTON in "SECOND HAND ROSE" ... COMEDY—REGINALD DENNY IN "NEVER LET GO."

...DERELLA ROOF— DANCING Every Afternoon (Except Mon.) Every Night (Except Sun.)

...Vaudeville NOW PLAYING ALICE BRADY In "Miss Petticoats" COMEDY ANIMAL CIRCUS Continuous Daily 1 to 11—Sunday 12 to 11 p.m.

...Broadway ... S. Bdwy. JUST THE PROGRAM YOU HAVE BEEN WAITING FOR HAROLD LLOYD IN "PIPE THE WHISTLE" WANDA HAWLEY IN "THE TRUTHFUL LIAR"

...LUXE THEATER ... WESTLAKE PARK SUN., MON., TUE. MAY 21, 22, 23 WM. DE MILLE'S "BOUGHT AND PAID FOR" With AGNES AYRES and JACK HOLT.

...GARRICK ... "SISTERS" With SEENA OWEN, MATT MOORE & GLADYS LESLIE and HAROLD LLOYD COMEDY. EVE. 35c. MAT. 25c. CHILDREN 10c.

FLASHES

OUT OF SILENCE

MARY MILES MINTER ET AL. MAY GO ON STAGE

By Grace Kingsley

Looking as lovely as a rosebud, following her trip to the Hawaiian Islands, Mary Miles Minter, seen at her beautiful new home at 701 S. New Hampshire avenue, the other day, reported that it was quite possible that she may return to the stage next season.

"I have just received two offers," said Miss Minter, "to appear on Broadway next year. I have only three more pictures to do under my present contract with Paramount, and I have long felt a great longing to go back to the stage. I feel sure that my experience in pictures will help me greatly, though I feel, too, that anyone can give more to the stage than to pictures; the stage calls for so much more. I shall certainly go back some day, but I do not know that it would be wise to do so yet."

This last remark, it was supposed, related to her recently gained prominence in connection with the William D. Taylor case.

"Every year," Miss Minter continued, "I receive offers to return to the stage, and I'm longing very much to do so. One producer tells me he has a play exactly suited to me. I shall take a trip to New York in any event in the near future."

Among Miss Minter's treasures, brought back from Honolulu, is a silver statue of Duke Kohanomoku, with whom she says, while in Honolulu, she went surf-board bathing every morning. She received a great ovation over there, and was entertained by some very prominent people.

"Do you want to make a picture over there?" I asked her.

"Oh, dear no," said Miss Minter. "I want to think of that place as one of delightful recreation, not of work."

A tremendous trouping of former film stars to the stage seems impending. Word is just received from New York to the effect that "The Sheik," E. M. Hull's novel, which has already been filmed, is being dramatized, and will serve as a starring vehicle for Conway Tearle.

Sessue Hayakawa, according to advices just received, is to appear on Broadway next season under the direction of the Shuberts. In the meantime he will take a trip to Japan, accompanied by his wife, Tsuru Aoki.

Another film player who may shortly appear on the stage in New York, is Marie Prevost, who has just received an offer, and who is planning a trip to the East within the next two or three weeks.

BILL STEPS ALONG AT THE ORPHEUM

Trip over to the Orpheum this week and behold a busy bill—not a dull moment—also therefore a busy audience.

The good old one-act play is with us once more, but with a difference. It, too, nowadays partakes of the satirical nature of all stage ventures. The pictures alone continue to take themselves seriously. Even dear old Bill Shakespeare doesn't escape, and while we have Josephine Victor and her company giving us the death scene from "Romeo and Juliet" very nicely indeed, they add a highly amusing bit of realism by introducing the players afterward in Juliet's dressing room, scrapping over the playing of the parts.

A neat little double romance follows, with an old actor and the star's ancient maid, the second-run Romeo and Juliet. John Costello is a handsome old actor, who brought just the right touch of delicate pathos, without bathos, to his role, and Hartley Power, George Stanley and Marie Falls are satisfactory.

Ben Rubin is one of the nuttiest squirrel food comedians we have had this season. It's all in personality, and in the way he does it. He's all the pumpkins as a stepper, too. Charles Hall registers principally in dancing and feeding.

A perfect darling of a bambino is Evelyn Cavanaugh, with her looks, her distinctive personality, and most of all her thistledown stepping. Her partner, James Doyle, is a snappy boy, a good dancer, and smart talker. Their songs are reminiscent of musical comedy, but charm.

Good in spots and bad in spots is the act of Desso Retter. While evidently an old-timer, he lets his act, a burlesque and clown-acrobat number, die in the middle. His routine is badly worked out, and his burlesque clumsey; but the unique part, in which he wrestles as though with a partner, is so clever it's well worth waiting for.

Once more Edith Clifford comes to us in the same pure white ermine and the same dark blue songs of yesteryear. She's a marvel at putting over the zippy stuff, but should have some new material.

Poor Allan Rogers took a tumble yesterday, in plain view of the audience, following one of his songs, but carried it off with such savoir faire and smiling good humor that he had his audience with him more than ever. He and his partner, Lenora Allen, are still reigning favorites.

Included among the holdovers are Seabury and his girls, and Silver, Duval and Kirby.

REAL SCENERY IN "MAN FROM HOME"

Vistas of cliff and sea and island along the sunlit shores of the Mediterranean, and a story of American shrewdness that starts slowly but picks up rapidly make "The Man From Home" a rather refreshing scenic photoplay this week at Grauman's Theater. While it hardly proves as exciting as the auto-assembling contest, it is decidedly a better work of art.

"The Man From Home" is one of those rare pictures—at least they should prove rare in view of the fact that the studio has been abandoned—that the Famous Players-Lasky London company made. George Fitzmaurice directed. The principal roles are played by James Kirkwood and Anna Q. Nilsson, but the main drama is in the hands of Jose Rubens and Annette Benson.

There is one place where this photoplay gets under the skin, and that is when the fisherman, played by Rubens, finds his wife (Miss Benson) dead. You cannot help but feel the pitiableness of the tragedy, even though it appeals to you impersonally.

The girl's work, too, in the scenes with the bogus prince is exceptionally vivid. It has the foreign quality. That is, highly emotionalized. A la Pola Negri.

The only fault that might be found with Miss Benson is her tendency to overdo expressions. But I doubt whether this fault can be attributed entirely to her.

Kirkwood seems to exaggerate alleged Yankee mannerisms in the role of Daniel Forbes Pike. But I suppose the story demanded it. Miss Nilsson is conventionally perfect as the American girl who is conventionally attracted to a title.

The theme of "The Man From Home" is a little passe, but the scenery is so beautiful and the interest that manages to develop becomes so keen because of the background of Italian tragedy, that you're pretty certain to enjoy looking at the picture.

In Golden Path of Pleasure

Kathleen Key

Helene Chadwick

Mildred Davis

Scintillant Players

Who are shining in the screen features of the week — Helene Chadwick, in "Yellow Men and Gold," at the California; Mildred Davis, in "Grandma's Boy," at the Symphony, and Kathleen Key, in "The Four Horsemen of the Apocalypse," at the Alhambra.

Hillstreet Bill Has No Dull Spots

There isn't a dull moment on the Hillstreet bill this week, every act being exceptional of its kind, and the kinds various. The two headline attractions are Doris Humphrey and her dancers, and Ned Norworth, whose comedy is of the nuttiest. Between these extremes the ground is pretty well covered, and the photoplay feature has some rare moments, particularly a woodland bathing episode near the beginning.

Doris Humphrey is a very attractive dancer, and is well supported by five girls who rest the eye and stimulate the imagination. Their act is well staged, using several quite novel effects, and being unusually harmonious in its sundry appurtenances.

Miss Humphrey was once an instructor at the Ted Shawn school in this city, and later went on the road with Ruth St. Denis. Her present act was put together here, and two of her dancers call Los Angeles home. Pauline Lawrence, who directs the orchestra during this act, is also a local girl, and is said to be the only woman on the Orpheum circuit to hold such a position.

Ned Norworth is a scream. He gets a good deal of his comedy out of maltreating a piano, and the rest out of a peculiarly infectious brand of lunacy. Two good-looking young women add to the piquancy of the affair.

Lynn and Smythe offer their "Racey Conversation," a corking bit of British-accent-eye-glass-and-cane comedy. Fred Hughes, the Welsh tenor, has a good voice and uses it on some good songs. Kluting's Entertainers are a talented crowd of animals, especially the cats. And Alex Patty does several things while standing on his head that would be hard enough to do right side up.

Beside the bathing scene already mentioned, "Island Wives," with Corinne Griffith, contains a lot of good stuff. It is an out-of-the-ordinary South Sea tale, well-worked out, with several unusual twists, and ringing true, despite the possibilities the theme offers for melodramatic hokum. Miss Griffith is good to look at (especially in the bathing scene,) and one votes the thing a success, pictorially.

The subtitles, however, open up a new field of speculation. They are written in verse libre, after the ultramodern fashion, with rows of periods doing heavy duty, and are now and then a bit hectic. One in particular contains the words "exotic," "jaded" and "erotic"—all in one breath, which is a long breath, when you try to say them over.

Billie Dove Sparkles at Loew's State

In William Christy Cabanne's picture, "Beyond the Rainbow," which is showing this week at Loew's State Theater, Billie Dove gives promise of being a bright new star. Her acting is natural, clean-cut and effective, except for a few closeups, where she overdoes a trifle.

Miss Dove has recently been signed with the Metro organization, which is planning to feature her in a series of pictures, and it will be interesting to watch the results.

Material for a good story exists in the Cabanne picture, but the film seems unduly complicated. Too many characters are introduced all at once in the first sequences, and things happen fortuitously. Strange revolutions take place in the sentiments of several characters without a particle of explanation.

One feels that in his effort to crowd everything he wanted into the required number of reels, Mr. Cabanne sacrificed much necessary preparatory material.

Some excellent work is done by George Fawcett and Harry Morey, with slender opportunity, while the film is unwinding. Huntly Gordon is rather a stiff and unapproachable sort of hero.

REVIEWS

ELSIE AND "GANG"

LIVELY REVUE IS SUPPLIED BY JANIS ET AL

By Edwin Schallert

Why bother about a title?

The answer is the show that Elsie Janis brought to town last night. Nobody has called it yet, and probably nobody ever will. It would be too much like trying to trump an ace.

Elsie Janis and "her gang!" They're at the Mason, and it's great. That is, there are high spots and deuce spots, and card tricks, and shake-a-wicked-shimmy.

Lots of jazz!

We don't know what it's all about. But what the hmph do we care?

Which is to say, that the revue put on by Janis et al (which is nobody's name, as it happens) is of the ad lib variety. The kind that takes you in—to its confidence.

If you didn't know that Elsie Janis wrote it you'd think that Ingersoll did. It's so open-faced.

But not a bit bald.

Some of the jokes have a few whiskers, but—

Why worry, when the young blades Elsie has with her are so keen.

I'm for the show. Particularly the second part. And so was the audience which greeted Elsie.

It was some influential greeting. Elsie should worry about her popularity, or anything!

Of course, there's no end to what Elsie can do. That Montmartre song. In French. And the Ethel Barrymore imitations. Great stuff!

The whole Montmartre specialty was tout suite, anyway. They began to step on the plot right there. And it's a good thing they killed it—even though Elsie did put up a talk for it in the opening in "one." It's too bad they didn't stay in "one," because the nature stuff in the first act was clear above us, clear above us.

However, the rest of the show rarely steps out of the high which is attained in Paris. Which is as it should be. Because Paris always did have a lot to do with making things fast.

The songs aren't great or wonderful, but they're good. And Elsie dances and does handsprings. She sings in a wispish voice, that gets over intriguingly, none the less. But her personality thrives every minute. That slender, smiling personality, which knows the meaning of the word "charm."

So much for everybody except Charlie Lawrence, who does the funny stuff in the juggling and magic and imitation line between shifts; Bradley Knoche, who humorouses very passably; Jurien Thayer, who sings agreeably. And lots of others, including the fellow who does the prop man.

It's a good show. You'll miss something by not seeing it.

Eva Tanguay Back Again at Pantages

In losing a little of her speed Eva Tanguay seems to have gained appreciably in control. At any rate, her present offering at Pantages is a deal better than the last, being both less hectic and more consecutive—if such a word can be applied to an irrelated string of songs. Of course, the costumes are a little too familiar, and Eva is still "don't caring" and telling us not to pity her, but the jazz band is a great help, though there could be more of it without seriously hurting the act.

Tom Kelly is back again with a number of corking stories. He has a way with him, has Kelly, and could put over nearly anything. So when he tells a really good story, you get double value. Several of his present string are good enough to quote, the one about the fat lady in the street car, and the other about the Irishwoman with eleven children, especially. But they are better as Tom does them.

Maj. Rhoads is a young violinist of considerable ability—both in jazz and music. In fact, he is really better at music. Kola and Jackson have the misfortune to open the show with a fast dance act that is somewhat too fast for the number one spot. In real ability and capacity for hard work they beat anything on the bill; still and all that, it's hard to see how they could be moved up without doing some one else an injustice.

"Breezy Buddies" is a musical affair, which consists of Edith May, Charles Gribbon and a bunch of scenery—animated and otherwise. These two earn their keep, and one's natural wish is that they could have a good act written for them and put it on without all this alleged assistance.

The film features are "Parted Curtains" with Henry Walthall, and a Harold Lloyd comedy called "Hand to Mouth." The former is "a drama of self-sacrifice," and very gooey. Walthall is the only cause of its getting over. The Lloyd comedy is very funny, but not up to the work the young comedian has been doing more recently.

Luck is With the Irish at Auditorium

Yesterday at the auditorium it was proved that even with a full house a king could not beat "A Pair of Sixes," when played by an Irishman. But it was also proved that with the current attraction, "A Pair of Sixes," King is giving the public the best comedy he has yet offered, and that a legitimate comedy can be condensed to a fifty-minute tabloid and decorated with low-comedy gags without hurting it a bit.

The musical numbers introduced by King add much to the original farce, the choruses fitting perfectly into the comedy. Mr. King has embellished the funny situations with numerous specialties, ensemble numbers and clever color pictures. The Bellhop Dance, "Birds of a Feather," "Snap Your Fingers," The Chinese Dance and "Cherry Blossoms" are a few of the bright, jingley numbers.

Mabelle Burch sang "The Glow Worm," to which Madie du Fresne introduced a dance and this proved one of the features. Bessie Hill and her girls put over a clever song, "She's a Mean Job," and Claire Starr and the Golden Gate Four also introduced two snappy song specialties which demanded encores.

Theaters, Amusements, Entertainments

PANTAGES— 7th St. at Hill —VAUDEVILLE CONTINUOUS 1:00 TO 11:00 A.M. CHILDREN, ANY SHOW, 15c.

BRAND NEW ACT NEW SONGS NEW COSTUMES Eva Tanguay AND HER OWN JAZZ BAND 5 PEOPLE

12 BREEZY BUDDIES With JACK HENRY and EDYTHE MAY

TOM KELLY KOLA & JACKSON CO. in Speed Dances. MAJOR RHOADES. The Street Urchin. SOUTHERN HARMONY FOUR. Harold Lloyd in "Hand to Mouth" Henry B. Walthall WITH MARY ALDEN IN "PARTED CURTAINS"

LOEW'S STATE — Bdwy. at 7th NOW SHOWING BILLIE DOVE AND 16 STARS IN WILLIAM CHRISTY CABANNE'S "BEYOND THE RAINBOW" 5 ACTS VAUDEVILLE—DON PHILIPPINI'S ORCHESTRA

ALHAMBRA— Hill St., Bet. 7th & 8th

Now ALHAMBRA Hill bet. 7&8th REX INGRAM'S production "THE 4 HORSEMEN"

MISSION PLAY— By John Steven McGroarty, with FREDERICK WARDE Assisted by 100 Players

Performances every afternoon 2:15 (except Monday.) Evenings, Wed. and Sat., 8:15. All seats reserved. Ticket offices: Pac. Elec. Bldg., Tels. 13123 and 13036. PASADENA, Jarvis & Prins, 49 E. Colorado St., Tel. Colo. 695. LONG BEACH, 116 Ocean Boulevard, Tel. Main 9142. HOLLYWOOD, Reed & Dady, Brunswick Shop, 6611½ Hollywood Blvd. Tel. Hollywood 4158. San Gabriel box office, Alhambra 191.

SELIG ZOO OPEN EVERY DAY Trained Wild Animal Exhibition EVERY SATURDAY AND SUNDAY—3 P.M. WORLD'S LARGEST COLLECTION OF ANIMALS AND BIRDS.

GAMUT CLUB AUDITORIUM — 1044 So. Hope DE LARA GRAND OPERA COMPANY "LUCIA DI LAMMERMOOR" MANUEL SANCHEZ DE LARA, CONDUCTING. TICKETS ON SALE FITZGERALD'S MUSIC STORE AND GAMUT CLUB.

GORE'S BURBANK THEATER— Main at 6th LEE "BUD" HARRISON—Blackface Comedian GREATER HI JINKS REVUES in "RADIO HONEYMOON" BEAUTY CHORUS ON ILLUMINATED RUNWAY

BASEBALL— Washington Park LOS ANGELES vs. SAN FRANCISCO TODAY—GAME CALLED AT 2:30

Theaters, Amusements, Entertainments

CALIFORNIA THEATER— Main at 8th

California Goldwyn Presents Yellow Men and Gold GOUVERNEUR MORRIS' DASHING TALE OF ROMANCE AND THRILLING ADVENTURE WITH HELENE CHADWICK AND RICHARD DIX HEAR ELINOR'S POPULAR ORCHESTRA

MILLER'S THEATER— Main Near 9th SPECIAL ENGAGEMENT OF THE GORGEOUS ORIENTAL ROMANCE "KISMET" A 10-REEL MASTERPIECE FEATURING THE FAMOUS ACTOR OTIS SKINNER

KINEMA THEATER— Grand at 7th

KINEMA First time anywhere, JACKIE COOGAN IN "Trouble" with Wallace Beery & Gloria Hope DOUBLE BILL!! Joseph M. Schenck presents BUSTER KEATON in "THE PALE FACE" A First National Attraction

SYMPHONY THEATER— Broadway at 6th

SYMPHONY BROADWAY AT 6TH HAL E. ROACH Presents WORLD PREMIER HAROLD LLOYD GRANDMA'S BOY HIS LATEST, GREATEST AND LONGEST PRODUCTION SECOND WEEK NOW PLAYING POSITIVELY WILL NOT BE SHOWN IN ANY OTHER THEATER THIS SEASON

HILLSTREET THEATER— 8th and Hill Phone Pico 6640 JUNIOR ORPHEUM CIRCUIT Eighth and Hill 12:45 Noon—CONTINUOUS—11:30 p.m. VAUDEVILLE AND PHOTOPLAYS 2:00, 6:30, 9:00 P.M. 1:00, 4:30, 8:00, 10:30 P.M. Los Angeles' Greatest Show

DORIS HUMPHREY'S DANCERS In "A Series of Dance Divertissements."

FRED HUGHES "The Welsh Tenor" Basil Lynn & Smythe Wm. In "A Racy Conversation" Kluting's Entertainers Featuring Leaping Cats Alex. Patty & Co The Upside Down Genius The Popular Young Composer Ned Norworth In His Latest Laugh-Festival

Exclusive Photoplay Showing CORINNE GRIFFITH in "Island Wives" A Photodrama of the South Seas Kinograms Screen Scenic Christie Comedy "One Stormy Knight"

28c Matinees 40c | 40c Nites and Sat. Mat. 55c | Sat. Nites and Sundays 55c | Children Any Seat 15c No Reserved Seats Prices Include Tax Elevator to Balcony

VERNON ATHLETIC CLUB— BOXING TONIGHT MAIN EVENT DANNY KRAMER vs. JIMMY DUNDEE SEMI-WIND-UP KID MEXICO vs. GEORGE GIBBS FIVE HIGH-CLASS PRELIMINARIES Doyle's, 38th and Santa Fe—Gallery, $1.00; Reserved Section, $1.50, $2.50 and $3.00. Including War Tax. Section reserved for ladies. Take Santa Fe cars east on Seventh, or Vernon Ave. Cross-town.

MOROSCO THEATER— MATINEE THURSDAY OLIVER MOROSCO PRESENTS BORN IN LOS ANGELES "ABIE'S IRISH ROSE" ANNA NICHOLS' IRISH-HEBREW MIRTHQUAKE 1000 LAUGHS!

MAJESTIC THEATER— MATINEE TOMORROW 2:15 Mats. Sun., Wed. and Sat., 25c and 50c. Eves., 25c to $1.00. THOMAS WILKES PRESENTS Vincent Lawrence's Latest Comedy "In Love with Love" (By Arrangement With Sam H. Harris) With MARY NEWCOMB and EDWARD EVERETT HORTON

THE LOS ANGELES MUSEUM— EXPOSITION PARK VERMONT AND UNIVERSITY CARS PAINTERS' AND SCULPTORS' EXHIBITION UP TO MAY 28 OPEN DAILY 10-4 EXCEPT WED. P.M. AND SUNDAY A.M.

FREE SPECIAL and PERMANENT EXHIBITS of HISTORY, SCIENCE and ART.

Those who enjoy the best order—

Caswell's NATIONAL CREST Coffee

TELEPHONE DIRECT SOUTH 1970.

Names Great in Corsetry

have been won by successful effort—and must be sustained by it.

Only Corsets which bear such names are available in our assortments.

There are adequate models for all figure contours—for distinctive occasions.

PHOENIX HOSIERY

—A Dainty Accessory of Successful Dress

"Broadly Individualized Service"

Newcomb's CORSET SHOP

533 S. Broadway

Phone 657-49.

FROM GIRLHOOD TO WOMANHOOD

Woman Relied Upon Lydia E. Pinkham's Vegetable Compound

Emporia, Kansas.—"I began using Lydia E. Pinkham's medicines years ago when I was a girl. For several years I had severe pains at menstrual periods, making me very weak and interfering with my regular duties. I tried several remedies without obtaining relief. I was induced to try Lydia E. Pinkham's Vegetable Compound by friends and it restored me to normal health. I often have occasion and do recommend your Vegetable Compound to my friends who have troubles similar to my own. You may use these facts as a testimonial."—EVA ALDRICH, 218 Union St., Emporia, Kansas.

There are many women who first used our Vegetable Compound during their girlhood days. They found it a valuable help during trying periods. In later years they use it whenever they feel those annoying symptoms which women often have.

It is prepared carefully from medicinal plants, whose properties are especially adapted to correct the troubles women have.

Locks plaster on walls

Locklath

100% bond

Bargain Month For Furniture

See Today's Times' Want-Ads

AID IMPERATIVE TO SAVE VALLEY

Government Must Come to Palo Verde Rescue

Area of 140,000 Acres May be Submerged

Survey Shows Danger of Coming Rise in River

Federal aid for the Palo Verde Valley without delay is the one big hope for that stricken district, according to an intensive survey of the situation made by Dr. George P. Clements, manager of the agricultural department of the Chamber of Commerce, and Charles P. Bayer, manager of the Organization Service Department, who returned yesterday from a several days' inspection.

If the government does not act immediately the States of Arizona and California will have to step into the breach to avoid further disaster, according to the opinion of those who have studied the situation closely.

Secretary Frank Wiggins of the Chamber wired the Mayor of Blythe immediately on hearing of the disaster and has been active in attempting to obtain government aid.

He dispatched the Chamber department managers to the scene for first-hand information.

RAILROAD NECESSARY

Dr. Clements's report, submitted to the Chamber today, says:

"The Blythe levee broke across at the Hauser Bend, at an elevation of 266. This also is the elevation of the city of Blythe. There are at present between 35,000 and 40,000 acres under water of the 140,000 acres of the entire valley. At the present moment there are in the neighborhood of 40,000 second feet in the river, one-fifth to one-fourth of which are pouring in through the break to the valley.

"What has occurred is that the river bottom has built up some five or six feet, and the dikes which withstood 190,000 second feet in 1921 have given way under 67,000 second feet. The break is seventeen miles away from dry dirt, and to strengthen the levee or fill the break of a thousand feet it would be first necessary to build a railroad. The only hope seems, in the small time allowed (twenty days before the second rise will begin, since between June 23 and 26 it is anticipated 200,000 inches of water will be the minimum content of the river) to be the blasting out of the bends of the river, beginning at the Hauser break and keeping the river below free from silt through the use of dynamite.

STATE IN DEADLOCK

"The fall of the river from the Blythe intake to the end of the levee at the hills, some twenty-three miles distant, is only twenty-five feet. It would seem as though this were impossible of undertaking unless by the Federal government. The people are impoverished, their 1922 crops under water to the extent of 9000 acres, and a normal rise in the river in volume with its increase in elevation, will totally submerge the whole valley—140,000 acres.

"There is a deadlock between California and Arizona, which makes it impossible for the State of California to be of any utility. If the valley is to be saved, it must be done within twenty days, all work must be directed entirely in freeing the river of its present five to six feet of silt, in preparation for the flood.

"The Federal Department has been requested by the Los Angeles Chamber of Commerce to undertake this, but the Federal Department must work fast, much faster than is their usual gait, if the valley is to be saved.

FARMERS "BROKE"

"There is only one other method, and that is that the Chamber act as an arbiter between the governor of the State of California and the State of Arizona, and get down in their pockets and furnish finance, powder and men, to undertake this matter of freeing the river.

"The pity of this thing is that the pioneers of the Valley of the Palo Verde have built all these wonderful dikes out of their own impoverished pockets, replenished them from time to time, and as the Colorado River threatened, built other dikes to circumvent it. They have never had help from railroads, State or Federal departments or anybody else. They are financially exhausted, a pitiable bunch of farmers occupying 40,000 acres of ground, who have done all this work. They are at the end of their resources. Without Federal or other help, and immediate help, the 140,000 choice valley comprising the entire valley, seem to be doomed, and these agricultural heroes destined to be wiped off the map."

Army Officer to Investigate Flood Terrain

Maj. E. D. Ardery, in charge of the United States District Engineer's office here, left yesterday on orders from the War Department to investigate the flood conditions in the Palo Verde Valley. He expects to return here tomorrow.

The investigation by the War Department, Maj. Ardery said, is unusual in that similar ones, such as made in the Mississippi Valley, involve questions of navigation, which cannot be applied to the Colorado River. The War Department's interest, he explained, appeared to be entirely to aid in flood control.

COLORADO FALLING

Flood Waters to Retire for Week is Forecast

The following Colorado River forecast was issued yesterday by the Denver office of the U. S. Weather Bureau:

Falling stages will continue at Yuma until the 28th inst., when a slow rise will begin, reaching twenty-four feet by June 2. This will mark one foot below flood stage.

DEADBEATS OUR VICTIMS

If they owe you money, we'll get it if any one can. See Mr. Douglas, Claim Department, Nick Harris Detectives, Fen 1282, 930 Pacific Mart Bldg.

SLICK GUY FLEES VIA SLICK PIPE

Prisoner's Early Training Climbing Greased Pole Aids Him in Jail Break

In his boyhood days Frank Norton won a huckleberry pie by shinning up a greased pole at the county fair. He won his freedom at the County Jail yesterday afternoon by pooh-poohing the laws of gravitation and sliding up a greased water pipe.

Norton, a prisoner in the County Jail, was being held to answer on two charges of burglary. Burglars are of many breeds. Until yesterday noon Norton's status in the profession provided material for many controversies as to the kind of burglar he might have been. There is no doubt now that he was a "porch climber."

Frank Norton

Norton, with several other prisoners, was massaging his blankets in the laundry room when, at noon, the deputy sheriff on guard left the room for a few minutes. The laundry room is surrounded on the bottom by concrete, on the north, east, south and west by brick walls and iron bars, and on the top by the sky.

The prisoner chose the skyside for his avenue of escape. In one corner are three pipes extending to the top of the wall, forty feet above the concrete floor. A deputy sheriff with an inventive mind was certain he had devised an escapeproof cell, despite the absence of a roof to the compartment. He had sanded the pipes for a distance of several rods leading from the floor upward. Then he applied a thick coat of axle grease to the pipes above the sanded surface.

See the idea? Aha! A liberty-loving prisoner, nursing a craving to escape, could easily climb the sanded pipes which afforded him an excellent grip for his hands, but—here comes the inventive genius stuff—when his hands reached the greased surface they would slip and the escaping prisoner would splash on the concrete floor below.

Burglar Norton is a slick guy, as slick as the greased pipes, for he navigated them with ease and made his escape over the rooftops adjoining the County Jail.

It also has been said that he once caught a greased pig.

KIDDIES ON STAGE MUST GET PERMIT

Labor Bureau Announces Rule to Hold During the Vacation Period

The requirements of the State Labor Bureau regarding the obtaining of premits to appear upon the stage by children of school age, will not be relaxed during the summer vacation period, according to Mrs. Marie Lyon, supervisor of the children's department of the local labor office.

Boys and girls between the ages of eight and sixteen, who have a desire for the footlights and who are counting upon engagements as specialty artists during the three months when schools are closed, are advised—or their parents, for them—that the ruling for the issuance of a permit before the child actor may be employed by any theatrical producer or manager is unchanged.

Armed with the requisite authorization from the labor office, youngsters between the ages specified will be allowed to fill engagements of a week, with a week's vacation between appearances. Or the embryo actor may appear for three days of each week, with a rest period covering the remaining four days.

Complaint is made by the local labor bureau that theater managers of beach towns have been reported as employing school children for specialty acts without permits. Such producers, it is stated, are liable to prosecution if the charge is proven.

Council Vetoes Construction of Lumber Yard

The owners of homes in the vicinity of Western avenue and Exposition Boulevard and Thirty-seventh Place won a victory before the City Council yesterday, when by a vote of 5 to 3 the Council refused permission for the establishment of a lumber yard with a planing-mill attachment to be built in that section. More than 100 property owners filled the Council chamber and applauded arguments as to why the lumber yard should not be built.

Councilman Sparks said: "I vote for the home owners who object to this lumber yard being established at their front doors," and with President Criswell and Councilmen Mallard, Mushet and Wheeler likewise voting "No," it was a case of thumbs down for the lumber yard at this location.

WATER BELOW PEAK IN PESCADERO CUT

[EXCLUSIVE DISPATCH.]

EL CENTRO, May 22.—Reports today show a substantial decrease in water flowing through the Pescadero Cut, the reading today showing 54,100 second feet against a maximum of 70,000 feet at one time last week. The peak of the first high water in the Colorado is passed and it is expected that the capacity of the cut will not be taxed again for several weeks.

TWO MEMBERS SIDE WITH OAKS

Third Committeeman Objects to More Police

Chief Wants Additions to Traffic Force

Believes in Putting Force Under Civil Service

Police Chief Oaks set forth to the budget committee of the City Council yesterday afternoon the need of more policemen and won the approval of Chairman Mushet and Councilman Mallard to adding 200 men to the force, beginning July 1. President Criswell, the third member of the committee, said that he would vote "No," as he believed that the $300,000 to pay the salaries of the men would not be available during the coming year.

"We are woefully short-handed in the police department," said Chief Oaks. "The traffic situation is becoming more serious every day, and if you give me 200 more men, I will use most of them in increasing the traffic squad. The new policemen will pay their own salaries by the fines they will bring in."

CHIEF ASKS TIME

Formal approval of the addition of 200 policemen was postponed until Chief Oaks can submit to the committee his estimates of the cost of installing his plan for intensively patrolling and policing the city by creating twenty-four substations in mile-square districts throughout the city, so that every street will be patrolled once an hour and calls will result in a policeman being on his way to answer it two minutes after the call was turned in. The Chief asked for 200 additional policemen and for the necessary appropriation, placed at $250,000, to install the substation system.

Councilman Mallard was willing to vote for the 200 men, but balked at authorizing the new plan, as he said that it would eventually entail an expenditure of $500,000 or more. The Chief asked time to present detailed cost estimates. Unless the Chief is able to convince the committee that the plan will cost but comparatively a small amount, the committee indicated yesterday that the Chief must be content with the 200 additional men they are inclined to give him.

URGES CIVIL SERVICE

During the discussion before the committee yesterday afternoon, the subject came up of the procession of successive chiefs of police that Los Angeles has had recently.

"I believe that every man in the police department," said Chief Oaks, "from the Chief down, should be under civil service. Then you would have no more troubles in the police department, just as placing the Chief of the fire department under civil service brought efficiency to the fire department."

SCHOOLS TO BE "BUNDLE BUILDINGS"

Will be Used to Receive Contributions on "Bundle Day," Next Thursday

Grammar and high school buildings in Los Angeles and 100 other Southern California cities have been designated as bundle stations for the receipt of spare clothing and shoes to help clothe the impoverished people of the Near East on "Bundle Day," next Thursday, according to announcement yesterday by the Bundle Day committee, 517 Wright and Callender Building.

Cooperation of mayors, school principals and teachers, students, Boy Scouts, householders, business firms, churches and clubs has been enlisted by Near East relief committees in Los Angeles and elsewhere to aid in gathering usable, cast-off clothing and shoes, and the prompt transfer of such articles to the Near East relief district warehouse at 510 South Molino street, Los Angeles.

An appeal has gone forth that the many interested friends of Near East relief in Southern California offer their assistance to local committees.

The Los Angeles Board of Education has granted permission for the use of school grounds as bundle stations next Thursday, and has also authorized Mrs. Susan L. Dorsey, superintendent of schools, to permit an announcement of the arrangement to be given in each room of each building today.

Police, Guilty of Extortion, to Serve Sentence

Word was received here yesterday that the State Supreme Court has affirmed the judgment of conviction against E. N. Sanders and William M. Swann, former members of the Los Angeles police force, charged with extorting $500 from Thomas M. Quinlan, Aug. 18, 1919, in connection with a threatened prosecution for violation of the liquor laws.

They were convicted by a jury in Judge Willis's court, and Department No. 2, District Court of Appeal, reversed the judgment and refused a rehearing of the case. Then the State appealed to the Supreme Court with the result that the judgment is affirmed, and the convicted men will be compelled to serve their terms in prison.

Marshal Sells Autos Libeled in Liquor Raids

U. S. Marshal Sittel at San Diego yesterday sold eight automobiles that had been libeled by the government in whisky cases. They brought an aggregate of $3200. The list included a Buick, Stephens, Studebaker, Hupmobile, Dodge, Oakland, Ford and Winton. The Winton was purchased by Chief of Police Cavanaugh of Venice to chase the bootleggers along the sandy beach.

ANGRY GOAT VS. FLIVVER; SOME DUEL!

Poor, Defenseless Auto Brutally Maltreated by Four-Footed Bully

J. H. Jamison, resident of San Diego, returned to his brand-new flivver parked on the Foothill Boulevard yesterday, to find it in mortal combat with a goat. Just as he came upon the car, already sadly battered in the melee, the conquering animal was munching a piece of the mud guard before returning to the attack.

"Here, lay off my auto!" cried Mr. Jamison. "I'll have you arrested for assault and battery."

"Bah!" was the contemptuous reply. Then, before the anguished owner could raise a finger in defense of his car, the goat lowered its horns and drove a terrific uppercut into the flivver's radiator. Water spurted from the wound, flowing in a sickening stream to the ground. Mr. Jamison groaned at the sight.

"It's my fault," he sobbed later. "I shouldn't have left that poor little car out there on the country road, all by itself."

The goat's name has been withheld by the authorities, but it is understood that he was known to his intimadoes as "Billy." According to a farmer boy who witnessed the attack, the animal encountered the machine just a minute after Mr. Jamison had left it.

There stood the flivver glistening in the sun. As Billy advanced he was suddenly startled to see a ferocious, whiskered face glaring into his eyes. The darkness of the countenance made him mad—so mad, in fact, that he failed to recognize that it was his own reflection.

"Bah!" spat the goat, according to the eyewitness. A second look and Billy saw red. The next instant he charged, ramming his horns deep into the eyes of the offending face. After the animal's third rush, the farmer boy stated, the death rattle could be distinctly heard coming from the throat of the carburetor.

"Then Billy eased up for a minute," declared the lad. "I saw him pause, just as he was backing up for another attack, and start nibbling at the right-hand lamp. When he had finished eating that he went on with the fight."

The goat suffered only minor injuries in the battle. One horn was dislocated and his whiskers were a bit mussed, but otherwise Billy came out unscathed.

CITY IS TO BE "SOLD" CONVENTION

Rotarians Plan Luncheon to Acquaint Organizations With Session Facts

A luncheon to notify Los Angeles that the international Rotary convention will open here June 5 has been called by the Los Angeles Rotary Club Friday at noon at the Alexandria.

Mayor Cryer, Chief of Police Oaks, President Criswell of the City Council and representatives of all the clubs and business and civic organizations of the city will be guests of honor.

Among the organizations that will be represented are the Kiwanis, Lions, 100 per cent Optimists, Advertising, Jonathan and All-Year clubs, the Ministerial Association, the Chamber of Commerce, the Hollywood Chamber of Commerce, the Los Angeles Realty Board, the Better American Federation, the Automobile Club of Southern California, the Motor Car Dealers' Association, the Retail Dry Goods' Association, the Motion-Picture Federation and the newspapers.

Announcing the luncheon yesterday, President William Stephens of the Los Angeles Rotary Club said that Mayor Cryer and probably William DeMille would be among the speakers. "Los Angeles has not yet been 'sold' to the convention," Mr. Stephens said, "and the object of the luncheon is to perform this necessary function.

"Bringing 10,000 Rotarians to the city means a good deal more than bringing a similar number for any other kind of a convention, because the men who are coming for the Rotary convention are, generally speaking, topnotch men in their communities, often the biggest men in their businesses or professions."

Electric Club Told of Huge New Projects

"Estimates of developments for new electric plants, transmission lines and distribution systems of private companies of the United States for the year 1922 reached the enormous total of $325,000,000," said R. H. Ballard, vice-president and general manager of the Southern California Edison Company, addressing the Electric Club members at a noon luncheon at the Alexandria yesterday.

Continuing, Mr. Ballard said: "This figure is more than $110,000,000 in excess of the total expenditures for these purposes in 1921. This new expenditure will develop and place in operation 2,350,000 horsepower of new electric energy during 1922, and in addition to providing for the necessary power supply for large industries and agricultural lands, the estimate includes provision for service to 1,250,000 new residences."

In conclusion, Mr. Ballard called attention to the importance to the electrical industry of the sixth annual convention of the Pacific Coast Electric Association, which will be in session at the Ambassador, opening the 31st inst. President Frank W. Smith of the National Electric Light Association and its executive manager, M. H. Aylesworth, will address the convention.

CRUSHED BY CARS

Pinned between two Pacific Electric cars at the Hill-street station yesterday, O. A. Larson, 67, 155½ West Avenue 28, was seriously injured. His chest was crushed and the injuries may prove fatal, according to Police Surgeon Norman Dorn, who attended the victim at the Receiving Hospital.

Hamburger's

A Good Piano Creates Good Fellowship

—The cheery atmosphere that makes a home a true center for the family life and a place where friends love to gather, nine times out of ten, is due to a piano!

Hamburger's Music Salons can show you exclusive representations of many pianos of quality, and extend to you a cordial invitation to see and hear any or all of these famous makes:

Kranich & Bach
McPhail
Fischer
Doll & Sons
Cable & Sons
And Others

Upright Pianos—285.00 and Up
Player Pianos—395.00 and Up
Small Grand Pianos—685.00 and Up

Convenient Terms of Payment Are Given

(Hamburger's—Music Salon—Fifth Floor)

FOOD ECONOMY

is always possible when you food-shop at your neighborhood Sam Seelig Store

—An important saving is yours on

OAK GLEN BUTTER

For the price for the entire month of May will be based on Tuesday's

Cost Plus One Cent 41¢

CRISCO

—the value of this item in the house is inestimable—especially at these low prices 3-lb. Can 59c 6-lb. $1.

NUCOA THE WHOLESOME SPREAD FOR BREAD ..... lb.

RED SALMON LIBBY'S NO. 1 TALL ..... Per Can

BOOTH'S SARDINES Per Can 17c 2 Cans for

Fancy California Soft Shelled WALNUTS ..... 3 lbs. for $

100% PURE SUGAR Absolutely Guaranteed For All Purposes

WESSON OIL Pts. 26c Qts. 50

89 Stores SAM SEELIG CO. "Cash is King" CALIFORNIA'S LEADING GROCER

Judge Believes Times Are All Out of Joint

"What it is all coming to, I don't know," said U. S. District Judge Bledsoe when W. B. Miller pleaded guilty yesterday to stealing an automobile and driving it to Des Moines, Iowa.

"Here is a young man, 21 years old, the son of worthy people, who became an addict to the dope habit, went in bad company, and after hiring a machine that he afterward took East, held up a man on one of the prominent streets of this city at the point of a revolver and took an automobile away from him. He didn't do it because he was hungry or was in need."

Rev. Frank G. Tyrrel, who represented Miller, said he thought that the situation grew out of the turmoil of the war, that has had the result of demoralizing people otherwise normal and God-fearing.

"The times are out of joint. I don't know where it is all going to end," said Judge Bledsoe. And there was moisture in his eyes as he spoke.

Miller was given two years in the Federal penitentiary on McNeil Island. He is an engineer employed at Flintridge, it was stated in his behalf.

WOMAN SEEKS MATE MISSING FOR MONTHS

MRS. ROBERT RODDICK EXPECTS ARRIVAL OF THIRD CHILD SOON

Expecting the early arrival of her third baby, Mrs. Robert Roddick has written a letter to The Times asking for aid in locating her husband, who left his family in San Francisco two weeks before Christmas to go to San Pedro.

"Since he left we have just lived from hand to mouth and sometimes we go hungry," Mrs. Roddick wrote. "I do wish you could let him know how we need him. Our oldest child is a little girl of 2½ years, and there is a baby boy 1 year old.

"I am expecting a new arrival very soon, and I would love to have my husband come home so as to be with his babies until I return from the hospital."

Harlow M... Pay Fi... Court ...

Milton Cohen, ... Fred Harlow, ... on Washington ... the government ... after a plea of ... of the Volstead ... $1000 in fines, ... hanging over, ... Judge Bledsoe ... tension of thirty ... the balance of the ...

"Mr. Harlow ... ness he was ... Cohen. "and ... been made to ... for a pardon. ... from the ...

"He has ... ness, you ...

"Oh, ...

"They ... tenced by ... Judge Bledsoe ...

"There will ... time in this ... under the ... court. "The ... And it was ...

INVITED TO CHICAGO

The last time she saw Pow... on Nov. 13, 1921, when ... her to come to Chicago, a ... was divorced and that ... told in the meantime divorce ... and they would be marr... declared.

She went to Chicago from ... with on December 16, to see ... her, she said.

"When I saw my mother, I ... had about being divorc... then a short time afterw... a message from Hot Spri... Dave (Solderman) was ... married there on Dec. 5, 19... stayed there three weeks ... At El Paso I told my husb... the first time of Powers's ... with me."

"Oh my God! I thought so... now." Mrs. Roderman testif... husband exclaimed.

LEFT HER AGAIN

She said he struck her and ... said the last thing she knew he was ... under guard and later in ...